YOUR FREEDOM NEWSPAPER

"Total freedom is total self-restraint. Total slavery is total external restraint."

COLORADO SPRINGS

GAZETTE TELEGRAPH

WEATHER FORECAST
PIKES PEAK REGION — Generally fair through Monday. High today near 85. Low tonight near 50.

No. 29,788—93rd Year | Both Associated Press and United Press International | COLORADO SPRINGS—SUNDAY, AUGUST 30, 1964 | Dial 632-4641 | 10c Daily 20c Sunday | Ten Sections—100 PAGES

SCREAMING RIOTER ARRESTED—A rioter continued to scream as helmeted policemen took him into custody in Philadelphia when they attempted to break up rioting that included breaking, entering and looting of business establishments. (AP Wirephoto)

OUT THE WINDOW—A young man jumps out of a smashed window of a dry cleaning establishment in the area of Philadelphia struck by rioting Friday night. (AP Wirephoto)

ICE BOX ORATOR — A woman stood atop an overturned refrigerator in a street and harangued a crowd of rioters who were ripping open stores and looting them in Philadelphia Friday night. (AP Wirephoto)

Doctor Measures Women

HOUSTON (UPI) — A Houston doctor believes that flat-chested women are inclined toward high I. Q.'s and generally "the bigger the breasts, the lower the I. Q."

Writing in the International Journal of Fertility, Dr. Erwin O. Strassmann said, "It is my experience that there is a basic antagonism between the scholastic type of intelligence and the reproductive system in infertile women. If you know one area, you know what to expect in the other."

Strassmann is in the department of obstetrics and gynecology of the Baylor University College of Medicine in Houston.

His article, entitled "Physique, Temperament and Intelligence in Infertile Women," said most women are of the endomorph-pyknic type, the "typical females in build as well as temperament."

He said this group has short arms and necks, small hands and feet, a tendency to obesity as they grow older, and narrow shoulders.

"All contours are smooth and curvy," he said of the endomorph type.

Women in the ectomorph-asthenic group are the exact opposite, Strassmann said. They are slender with long necks and small heads, an angled profile, small mouth and thin lips.

"There is no fullness anywhere," he said of this group. "Breasts and buttocks are small."

He said women of this group are generally introverts, "mentally supersensitive," and touchy.

Strassmann summarized, "The better the brain, the smaller the breasts; and vice versa, the bigger the breasts, the lower the I. Q."

Local CAP Helps Search For Missing Light Plane

Civil Air Patrol members from Colorado Springs joined in the search Saturday for four missing Coloradoans, who disappeared while on an airplane flight from Aspen to Greeley Friday.

The four missing men—two from Colorado State College, and two Catholic priests — were aboard a light plane that was reported missing in the high Colorado Rocky Mountains.

The plane was piloted by Dr. Leonard C. Walsh, 40, professor of educational planning services at CSC.

Passengers were John Michael Courtney, 28, instructor in social studies in the CSC teacher training department, the Rev. Fr. Andrew J. O'Reilly, 40, temporary assistant at St. Theresa Church, Aurora, Colo., and the Rev. Fr. Edward D. Ryan, 39, assistant pastor, St. Peter's Catholic Church, Greeley.

The Colorado Springs men participating in the search were CAP officers 1st Lt. Carl Yoggerst, 2nd Lt. Ronald Waker, and CWO Nelson Corriher, of Group 6 Emergency Services Squadron; Group Senior Member John Weber, and 1st Lt. Don Peck, who was acting as mission coordinator.

Headquarters for the search was at the Eagle Airport. 1st Lt. Leo Stone, commander of the local squadron, flew a mission over the Aspen area.

The local men were dispatched by Maj. Leo Wells, CAP Group 6 commander, according to CAP Lt. Col. Larry Reibschied, information officer. This

(Turn to Page A6, Column 6)

Cleo Spawns Tornadoes as She Gives Up

LAURINBURG, N.C. (UPI) — A tornado spawned by dying Hurricane Cleo roared into this little town "like a dark wave" Saturday in a blinding rain, smashing houses and injuring at least 15 persons.

Another tornado churned like a freight train across Lake Murray in South Carolina and smashed into a marina, and a third tornado ripped into a residential section of Charleston, S.C.

All three twisters were part of the dying throes of Hurricane Cleo, which was blowing itself out just north of Savannah, Ga.

The tornado hit Laurinburg only a few hours after Gov.

(Turn to Page A6, Column 1)

Barry-Miller Plans Reported

WASHINGTON (UPI) — Republican presidential candidate Barry Goldwater and running mate William Miller will hit 22 cities in 15 states during the first nine days of their campaign, GOP national headquarters announced Friday.

The itinerary released by the Republican National Committee showed one joint appearance on the agenda — Goldwater will appear at Miller's campaign kickoff in the vice presidential candidate's hometown of Lockport, N. Y., Sept. 5.

The Arizona senator himself will open his drive for the White House Sept. 3 in Prescott, Ariz. He will be in San Diego and Los Angeles Sept. 8; Sacramento, Eugene, Ore., and Seattle Sept. 9; Boise, Idaho, Billings, Mont., and Minneapolis Sept. 10, and Chicago and Rockford, Ill., Sept. 11.

Philadelphia Negroes Continue Riot, Looting

GREAT LAKES AS SEEN FROM NIMBUS I—This picture was taken Friday by the National Aeronautics and Space Administration's Nimbus I weather satellite from an altitude of 500 miles over the Great Lakes area. At left is Lake Michigan, just below a portion of Lake Superior, top left. Lake Huron is to the right. Lake Erie, below Huron, is mostly obscured by clouds. Distance between marks is about 220 miles. (AP Wirephoto)

Mayor Tate Invokes 1850 Law

By GEORGE ESPER

PHILADELPHIA (AP) — Negroes in a strife-torn section of North Philadelphia continued looting shattered stores and harassing police sporadically Saturday night. And for the first time in the two nights of rioting, several shots were fired.

Dick Olanoff, deputy city representative, said five or six shots were fired from a rooftop at 20th and Norris Street. He said he did not believe they were fired at policemen.

Police surrounded the area and threw searchlights on the roof, but could find no trace of anyone.

Windows were smashed. Bricks were thrown at police. Officers were bothered with false reports of crime, shooting and rioting.

There were reports of other shootings which turned out false.

Mrs. Odessa Bradford, 34, a Negro accused by police of touching off Friday night's rioting by resisting arrest, rode through the area in an open convertible with Cecil B. Moore, president of the Philadelphia chapter of the National Association for the Advancement of Colored People.

"Here she is," Moore shouted over a portable loudspeaker. "She's very much alive. She's not even hurt."

The first violence Saturday night involved hit-run tactics of teen-agers hurling bricks and rocks through store windows, grabbing merchandise and fleeing. Police were unable to make any arrests.

The mayor went on television, and told shaken residents of the fourth largest city in the nation that 300 state troopers were standing in reserve to help smash any new outbreak of violence.

In a brief address to "Mr.

(Turn to Page A6, Column 3)

Look at your car! Better get a MING JOB on the paint. 634-3063. adv.

Girl Pilot Survives Wyoming Crash

CODY, Wyo. (AP) — Roberta Kowaczek, 25-year-old Chicago store buyer, has a broken nose and two black eyes—but she survived the crash of her light airplane and two cold, snowy nights in northwestern Wyoming's wilderness.

Her father, Richard Kowaczek, 51, and her brother, Peter, 19, both of Chicago, perished when their light plane smashed into an 11,500 foot mountainside about 25 miles north of the east gate to Yellowstone National Park.

Miss Kowaczek was brought out of the rugged Absoraka Mountains by horseback Friday and was kept by her physician from having visitors Saturday.

A three-man party headed to the crash scene by horseback

(Turn to Page A6, Column 7)

Father Doubts Son's Story, Calls Police

DALLAS (UPI) — Doyle King Barnes Sr. was watering the grass Saturday when he spotted a dent in the left fender of his 1961 white Chevrolet Corvair station wagon.

Barnes asked his son, Doyle Barnes Jr., 13, about it.

"We backed into a parked car when we were at the swimming

(Turn to Page A6, Column 2)

KC Star Says It Will Back Demo Ticket

KANSAS CITY, Mo. (AP) — The Kansas City Star Saturday night announced its support of President Johnson in the Nov. 3 election.

It is the first time since it backed Grover Cleveland in 1892 that the newspaper has supported a Democratic presidential nominee. The Star describes itself as politically independent with a policy of moderate conservatism.

In editorials published since the Republican National Convention it has questioned the position taken in some matters by Sen. Barry Goldwater, the GOP presidential nominee.

"We are convinced that the cause of world peace would be better served by Mr. Johnson and his foreign policy, with its roots deep in both Democratic and Republican administrations," the Star said in a half-page editorial in its Sunday editions.

"It would be safer to keep his finger on the nuclear trigger than to place the awesome responsibility on Sen. Goldwater. We frankly fear that the

(Turn to Page A6, Column 2)

Oanh Is Harvard Educated

By DON HUTH

SAIGON, South Viet Nam (AP) — A civilian with close links to the United States took the reins Saturday as acting premier of South Viet Nam for two months.

The government said that Maj. Gen. Nguyen Khanh, the leader since January, fell mentally and physically ill under the strain of a week of rioting and was under medical care.

In the sixth government change in 10 months, Dr. Nguyen Xuan Oanh, a Harvard-edu-

(Turn to Page A6, Column 9)

DR. NGUYEN XUAN OANH

Turks Riot In Ankara

ANKARA, Turkey (UPI) — At least 15,000 Turks rampaged Saturday through the streets of Ankara, Istanbul and Izmir in the most serious demonstrations to date against the Cyprus policies of the United States and their own government.

The intensity of the demonstrations — the third in three days — apparently was height-

(Turn to Page A6, Column 1)

The Weather

(Issued by the U.S. Weather Bureau Station at Peterson Field)

FORECAST

COLORADO — Generally fair Sunday and in east and south portions Sunday night. Increasing cloudiness with a few showers northwest Sunday night. Warmer west and north Sunday and over state Sunday night. High Sunday 75-85 north, 85s south, 60-70 mountains.

TEMPERATURES AT GAZETTE TELEGRAPH

Yesterday's hourly temperatures

12 Midnight	70	Noon	78		
1 a.m.	68	1 p.m.	80		
2 a.m.	68	2 p.m.	81		
3 a.m.	66	3 p.m.	83		
4 a.m.	66	4 p.m.	83		
5 a.m.	65	5 p.m.	80		
6 a.m.	64	6 p.m.	77		
7 a.m.	66	7 p.m.	73		
8 a.m.	63	8 p.m.	67		
9 a.m.	71	9 p.m.	62		
10 a.m.	77	10 p.m.	58		
11 a.m.	76	11 p.m.	55		

Maximum for 24 hours ended at 11 p.m. yesterday 83
Minimum for 24 hours ended at 11 p.m. yesterday 54

U.S. WEATHER BUREAU DATA PETERSON FIELD

Maximum for 24 hours ended at 11 p.m. yesterday 85
Minimum for 24 hours ended at 11 p.m. yesterday 52
Wind velocity at 11 p.m. 3 mph
Wind direction at 11 p.m. NNE
Relative humidity at 11 p.m. 18%
Sea level pressure at 11 p.m. 30.15 rising
Precipitation for 24 hours ended at 11 p.m. yesterday .0
Precipitation for current month .60
Normal precipitation for current month 2.16
Precipitation so far this year 6.55
Sunset tonight 6:33 p.m.
Sunrise tomorrow 5:26 a.m.

INDEX

Amusements	6-7D
Classified	4G-7H
Dear Abby	7E
Editorial	2-3G
Local News	1B
Markets	1-8C
News Briefs	6A
Radio & TV Logs	7D
Society	1-10E
Sports	1-5D
Vital Statistics	6A
Weather Map	6A

Today's Gazette Telegraph consists of 8 main sections 68 pages, plus 16 pages of color comics, plus a 16 page magazine section. If your paper is not complete, please call 632-4641.

Network to Guard Against Sleeping Sickness

DENVER (AP)—A Statewide network has been established by the State Department of Public Health to maintain surveillance of encephalitis cases reported in horses to prevent spread of the disease to humans.

The network was developed through cooperation with the Colorado Veterinary Medical Society and local health departments, Dr. Martin D. Baum, chief of veterinary service for the State Health Department, said today.

Meanwhile, both Baum and Dr. Roy L. Cleere, state health director, emphasized there is little cause for concern of an encephalitis outbreak in Colorado.

"We are aware of it and we are alerted to it," said Dr. Martin D. Baum, chief of veterinary services for the Colorado Health Department. "But we have not seen anything in Colorado particularly dramatic."

The disease, commonly called sleeping sickness, is carried by mosquitoes. It attacks the nervous system and causes inflamation of the brain.

There were only two cases of encephalitis reported in humans in Colorado last year. One suspected case in a human, tentatively diagnosed last week, has been reported this year.

Nine cases of the disease in horses has been reported so far this year in Colorado as compared with 98 cases in horses reported in all of 1963.

Houston, Texas, has been battling a sleeping sickness epidemic which has been blamed for 17 deaths. A total of 368 suspected cases in human cases have been reported there.

In Alamosa, Colo., Dr. Wallace I. Leary, president of the Colorado Veterinary Medical Association, pointed out that the disease is not transmitted between animals, or from animals to humans, but the mosquito carrier can give the disease to both.

Houston's sleeping sickness epidemic, blamed for 17 deaths, is striking hardest at the elderly.

The number of suspected encephalitis and encephalitis - like cases has soared to 368 — up 52 in 24 hours.

A 75-year-old man died Thursday, raising the supposed encephalitis toll to 17.

Dr. C. A. Pigford, city health officer released figures which show all fatalities are in the older group.

Five were in their 50s, three in their 60s; eight in their 70s, and one was 90.

Although two-thirds of the suspected cases reported so far among persons under 50, no deaths have been reported among them.

The epidemic is still at its peak, Dr. Pigford said. Meanwhile, the battle against mosquitoes, which spread the disease, is continuing throughout Houston.

Confirmed cases also have been reported in Florida and suspected cases are under investigation in Illinois and Arizona.

The sleeping sickness, or viral encephalitis, could appear in outbreaks elsewhere, the American Medical Association said Friday.

Confirmed cases of the disease have been reported in Florida as well as Texas. In Illinois and Arizona, suspected cases are under investigation.

Dr. Raymond L. White, AMA director of environmental medicine and medical services, said Friday that insect-borne encephalitis is, strictly speaking, a disease of birds and small animals rather than of man.

"Its transmission to man is, in a sense, an accident," Dr. White said, because the insects which nip at infected animals generally have no taste for man. But they make mistakes and sometimes bite or sting humans.

Accident or not, encephalitis is serious. The reaction is often severe. Fatalities can range from 2 to 75 per cent, depending on the strain of the disease. Some victims are left paralyzed, enfeebled, or mentally affected.

Three types of encephalitis are known in the United States — western equine, eastern equine, and St. Louis. The St. Louis type has been identified with the outbreak in Texas which is believed to have caused 18 deaths.

This type of encephalitis got its name from large numbers of cases in St. Louis in 1933 and again in 1937. It ranges through the Lower Ohio Valley Dr. White said, and all states west of the Mississippi as well as Florida. Its mortality is highest in older people.

Kaufman's

WE GIVE S&H GREEN STAMPS

MONDAY ONLY

MONTH-END CLEARANCE

Dresses

reg. $6 to $12 — $3
reg. $12 to $20 — $7
reg. $13- $30 — $10

Lovely styles for daytime and afternoon. Great variety of light weight fabrics for wear now and into fall. Every color you can imagine in one two and three piece styles. Sizes for Juniors, misses and half sizes. 5 - 15, 8 - 20, 14½ - 22½

Second Floor

Men's Short Sleeve Sport Shirts
reg. 3.98 to $5
1.99
Cool sport shirts for wear now and into early fall. Great assortment of fabrics and colors in plains and prints. Also a group of better sport shirts reg. to 5.95 2/$5
Men's Shop Street Floor

First Quality Fan Fare Hosiery
reg. 1.50 — **39c**
Dress sheer and walking sheer, also mesh with seams Wanted shades for fall. Shop early for best selection.
Hosiery Street Floor

Men's Walk Shorts
reg. 4.98 to 5.95 — **1.99**
Wonderful for dads leisure hours, for golf or just relaxing. Assortment of colors and patterns.
Men's Shop Street Floor

Men's Ban Lon Knit Shirts
reg. 5.95 — **2.99**
Group of better short sleeve sport and short sleeve Ban Lon knit shirts. Great for leisure wear, they never lose their original shape. Lots of colors.
Men's Shop Street Floor

Cosmetics
Cosmetic kits reg. $1. ..... 50c
Foamlite Curlers reg. $1 ..... 67c
Bath Sponges reg. $2 ..... 1.40
Bonne Bell Moisture Lotion reg. $6 .. $3
Electric Curling Iron reg. 5.95 ..... $1
Dana lipsticks reg. 1.50 ..... 75c
Revlon Eterna 27 Cream reg. 13.25 .. 8.50
Bath Colognes reg. $1 ..... 75c
Sun glasses reg. to 4.98 ..... 1.99
Mirrored Cosmetic Trays reg. 5.99 .. 3.99
2 speed Hair Dryer, guaranteed reg. 12.99 ..... 9.99
Prices plus tax where applies
Street Floor

Designer Suits
reg. $60 — **$35** — 5 only!
Suits Second Floor

Leather Gloves
reg. $3-$6 — **2.45-4.65**
Gloves Street Floor

Rain Parkas
reg. $5 — **3.88**
Coats Second Floor

Jewelry Clearance
reg. $1-$2 — **39c** plus tax
Street Floor

Designer Dresses
reg. $40-$70 — **$25**
Second Floor

Girls Cotton Dresses
reg. $5 to $11 — **3.99 to 7.99**
Second Floor

Formals
reg. $26 — **$15**
reg. $30-$40 — **$25**
27 Shop Second Floor

Skirts & Culottes
reg. $6-$8 — **3.99**
Jr. High Shop Second Floor

Nylon Slips
reg. $4 to $6 — **2.99**
Lingerie Street Floor

Rooster Candle Holders
reg. $2 — **1.49** pair
Gifts Second Floor

Tailored Cotton Pajamas
reg. $4 — **2.99**
Lingerie Street Floor

Better Boxed Stationery
reg. 1.59 to $2 — **$1**
Stationery Second Floor

Jumper Blouses
reg. $7 — **3.99**
Budget Sportswear Street Floor

Lycra Support Hosiery
reg. 5.95 (slight IRS) — **1.59**
Hosiery Stret Floor

Kaufman's

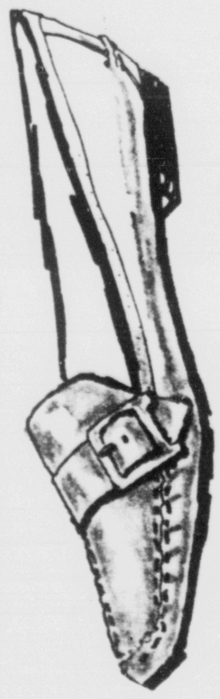

"Holyoke" Bronze Wax Upper Leathers 10.99

The Rustic Look Of Handsewns

on or off campus, you'll have that smart "Rustic Look" Goes great with everything. Built in arch cushion for extra support . . crown Neolite® sole for rugged wear, in handsewns that really fit. Try on a pair and see how well you go together.

We Guarantee Every Fit
Shoes Street Floor

"Vasser" Bronze Wax or Black Smooth Upper Leathers 10.99

NATURALLY, oldmaine trotters

Touch & Go Cactus Denim or Cordovan Leathers Upper 10.99

"Cardigan" Crickett Tan or Black Upper Leathers 12.99

New Teachers Hired by School District Re-2 (J)

On the eve of the opening of another school year, a number of new teachers have been hired by the board of education of school district Re-2(J), it was announced this week by Barto Babitz, superintendent of schools.

Those recently added to the district's faculty include Neal Patrick Pine, Industrial arts, mechanical drawings, and physical education in the high school; Robert Lee Carver, fourth grade at Fremont Elementary School; Glenn E. Bittner, general science at Penrose Junior High and at Florence High School, and high school physical education; and Mrs. Earl Barnard, second grade at Fremeont Elementary School.

Babitz also reported that Gene Stone, who has been coaching at Penrose for the past three years, has resigned his post. Stone, now living at Rapid City, S.D., mailed his letter of resignation last week and thanked the board for its many past considerations.

Ken Livingston, who has been hired as head football coach at the high school, has been also assigned to replace Stone at Penrose and teach classes at the Penrose Junior High School.

According to Babitz, Pine will assist in both coaching wrestling and baseball. Pine holds a B.A. degree from Colorado State College at Greeley in May 1964. He is a native of Oak Creek, Colo.

Carver, a native of Central City, Pa., received his B.S. degree from Frostburg State Teacher's College in 1959. He was graduated from Suddersville, Md., high school and after his college training he taught at Bayfield, Colo., high school.

Bittner, who was graduated from Canon City High School in 1947, attended Pueblo Junior College, Adams State College, and received his A. B. degree from Colorado State College at Greeley in 1960. Bittner will replace Charlotte Van Loo, who taught science both at Penrose school and Florence High School. Bittner has been teaching for the past four years at Center High School.

Mrs. Barnard, who previously taught in the Florence elementary school system, holds an A. B. degree from Colorado State College and taught for three years at Delta. She has some work on her M.A. degree, Babitz reported.

A full slate of 65 teachers and administrators have now been hired and will be prepared to open the school year Sept. 1, in eastern Fremont County.

Harrison Lunch Program Begins On Sept. 3

The School Lunch Program for Harrison School District 2 will start on Thursday, Sept. 3. The menus for Thursday and Friday are as follows:

THURSDAY
Barbecued Hamburgers
Buttered Corn
Tossed Salad
Peaches and Cookies

FRIDAY
Potato Salad
Buttered Peas
Tomato Wedge
Rolls and butter
Chocolate Cake

RFK Advised To Try Virginia

SCHENECTADY, N.Y. (UPI) —One of Atty. Gen. Robert F. Kennedy's most vocal opponents among upstate New York Democrats Saturday advised the attorney general to run for office in Virginia to help clean out that state's Democratic party.

George Palmer, who backs Rep. Samuel S. Stratton, D-N.Y., for the Democratic party nomination for U.S. Senate from New York, said he thinks Kennedy would be "doing the Democratic party a much greater service if he would stay in Virginia and run against reactionary Democratic senators and congressmen in primary elections."

Kennedy, who has announced an availability for the nomination appears to have the Democratic nomination sewed up. He presently is a resident of Virginia but has rented a home in New York.

As the Eiffel Tower rose above the Paris skyline in 1887, prominent Parisians petitioned against the "monstrous and useless" thing.

GAZETTE-TELEGRAPH
Your Freedom Newspaper

SUBSCRIPTION RATES
Delivered by Junior Merchants in Colorado Springs and Suburbs, Daily and Sunday per week 35c. All other by Carriers $1.50 per month. Suburban by mail, Daily and Sunday $1.25 per month. Daily only $1.05 per month. All other by mail in Colorado, Daily and Sunday, $1.50 per month. Sunday only 65c per month. Outside Colorado, by mail, Daily and Sunday, $2.00 per month. Sunday only 65c per month.

Gazette Telegraph Missing? Dial 632-4641 before 8 p.m. weekdays. 2 p.m. week-ends.

Delivered by Junior Merchants in Colorado Springs and Suburbs. Daily and Sunday per week 35c. by Freedom Newspapers, Inc. 30 South Prospect, Phone 632-4641.
Second class postage paid at Colorado Springs, Colorado.
Published afternoons Monday thru Friday, mornings Saturday and Sunday.

VORHES

Opening Soon Our 3rd Big Family SHOE STORE
PIKES PEAK PLAZA 2222 E. Pikes Peak Ave.
Since 1890 our Uptown store
22 South Tejon Street
And Since 1960 Our Southgate Store

Buy at Vorhes where fitting shoes is a profession and not a side line.

Infants Sizes 5½ to thru Misses size 4
$6.99 $7.99
*Matching Handbags Just $3.99 Plus Tax

OTHER BUSTER BROWN SHOES, PRICED ACCORDING TO SIZE FROM . . . . . $5.99 to $8.99

Saddle up your little scholars
in long-wearing nylon velvet by Buster Brown

Nylon velvet saddlers shrug off scrapes and scuffs with just an occasional brushing. Topped with mock reptile, they sparkle with big girl fashion that little girls love. And, of course, our fitting specialists give your daughter a perfect fit every time.
See the matching handbag, too!

BUSTER BROWN.

WATCH FOR GRAND OPENING OUR 3rd BIG FAMILY SHOE STORE
Pikes Peak Plaza 2222 E. Pikes Peak Ave.
Our No. 1 Store 22 South Tejon
Our No. 2 Store Southgate Center

VORHES

BRIG. GEN. W. F. CHAPMAN

* * *

Gen. Chapman Assigned Plans Post at ADC

Brig. Gen. Willis F. Chapman has been assigned to Headquarters Air Defense Command as Assistant Deputy Chief of Staff, Plans. Gen. Chapman came to Ent Air Force Base from an assignment in Paris, France, as Deputy chief of Staff, Live Oak.

Gen. Chapman was born in Jackson, Mich. He attended Jackson Junior College and then entered the U. S. Military Academy at West Point where he graduated in 1935. He entered flying training following graduation from West Point and received his pilot wings in 1936.

After two years in Hawaii and four years with the Flying Training Command, he was sent to North Africa in November 1942 where he served as operations officer in the Headquarters Northwest African Air Forces. He later commanded the 340th Bomb Group. He flew 30 combat missions in B-25 medium bombers in Italy and Corsica.

He attended the National War College and was then assigned to Headquarters U. S. Air Force as Chief of the Tactical Weapon Systems Group in Research and Development. From 1956 to 1959 he was the Senior Air Force Member of the Mutual Weapons Development Team in Paris which contracted for joint military research and development efforts with NATO countries.

He returned to the Pentagon in 1959 as Assistant for Foreign Developments, DCS - Research and Technology until early 1962 when he again returned to Paris.

Gen. Chapman is a command pilot with over 5,000 flying hours. His decorations include the Distinguished Flying Cross, Air Medal with four oak leaf clusters, Bronze Star Medal and the Joint Services Commendation Medal.

He and his wife, Charlotte

He and his wife, Charlotte, Mrs. David B. Middleton of Newport News, Va. and Mrs. David P. Reimiller of Paris, France.

Patrol Officer Receives Grant For Institute

DENVER — Lt. Walter R. Whitelaw of the Colorado State Patrol has received a grant-in-aid award from the Automotive Safety Foundation to attend the 1964-65 Traffic Police Administration Training Program at the Northwestern University Traffic Institute, Evanston, Illinois.

"The department is justifiably proud of Whitelaw's selection for the program, the most comprehensive one in existence for police administrators," noted State Patrol Chief G. R. Carrel. "This year of 200 applicants from all sections of the country, only 40 were accepted. At the Institute Whitelaw will gain invaluable training and experience which will benefit both the department and the state."

On Sept. 10 Whitelaw will join 44 fellow officers on Northwestern University's Evanston campus to begin the nine month training program. The 1964-65 class includes patrolmen, troopers, corporals, sergeants, lieutenants, and captains from 23 municipal and nine state law enforcement agencies. In the class are five police officials from Indonesia, Jordan, and Peru, sponsored by the Agency for International Development.

The Automotive Safety Foundation, who awarded the grant-in-aid to Lt. Whitelaw, is an educational and research organization founded by the automotive, petroleum, tire, steel, and related industries — awarded eight grants to state police and highway patrol agencies.

Frozen orange juice concentrate may be used as the liquid in a confectioners sugar and butter frosting.

SEARS ROEBUCK AND CO

First to Sears . . . Then to School

Young Girls
Assorted Styles

Sweaters

4.98 to 6.98

Hurry!

Don't miss these fantastic buys.

Girls choose from a large assortment of sweaters in a wide variety of styles and colors. Cardigans, pullovers, V-neck, etc. Assorted knits. Sizes 7 to 14.

Not all styles shown

All your favorite no fuss fabrics! Sears easy does it

Dresses

3 Days Only Back to School Prices

6.88

CHARGE IT on Sears Revolving Charge

Imagine, the newest easy-care fabrics in a huge collection of styles, brilliantly colored! Two-piecers, jumper dresses, sheaths, more! Come choose Dacron® polyester and Avril® rayon Fortrel® polyester and Avril blends . . . and forget those tedious trips to the cleaners! These beauties stay crisp, fresh and new forever! Best of all, they're only 6.88 . . . remarkably easy to buy! Juniors' 7 to 15, Junior petites' 5 to 13, Misses' 12 to 20.

Boys' $10.99 Fraternity Prep® Laminated Jacket Sweaters

Back-to-School-Price

Save $4.22 **6.77**

Boys' cadet styled laminated sweaters. 100% Orlon® acrylic, lining is 100% acetate foam laminated. Choose from red or green patterned Boys' Sizes medium, and large. Similar to illustration.

Boys' $2.19 Bull Denim

White Jeans

1.97

Back-to-School Price

Boys' western styled twill denim white jeans. in sturdy 11½ oz. cotton with trim tapered legs. Sanforized® 1% max. fabric shrinkage. Mercerized machine washable. Size 6 to 16 regular and slim.

Men's and Boys' $3.99 Washable

Jeepers®

3.33 Save 66c

Gym Shoes with Cushion Arch Insoles

Traction Soles for fast Stop and Go

Made for Sears with All These Quality Features

1. Sturdy cotton duck uppers are extra family woven for greater strength and wear.
2. Cotton duck linings provide more comfort, longer wear.
3. Felxible web tape back stay gives extra support at back.
4. Extra durable molded rubber outsoles for longer wear. Deep treads give sure-footed grip for quick stops, starts.
5. Extra thick cushion insoles and arch give greater protection from shocks and jams.
6. Thick bumper toe guards, an extra layer of heavy rubber, help prevent toe injuries.
7. Two ventilating eyelets help keep feet cool and dry.
8. Machine washable. The uppers are permanently bonded to the soles . . . can't pull apart.

Boys' sizes 8½ to 6 Men's 6½ - 12 medium widths

CHARGE IT on Sears Revolving Charge

Shop at Sears and Save
Satisfaction Guaranteed or Your Money Back

SEARS 100 Southgate Center • Phone 632-5566 • Shop Monday 9:30 'Til 9 p.m.

BUILD RAILWAY

TOKYO U P I — Communist North Korea has opened a 130-mile railway line between the capital of Pyongyang and Sinuiju, on the border of Communist China, the Communist Korean Central News Agency announced Friday.

OSAKA — Japan is shipping textiles to India.

ADC Chorus Completes Tour Of Northwest

Air Defense Command's chorus recently completed a two week tour of the 25th Air Division located in the Pacific Northwest. The chorus, under the direction of Lt. Gene Medford, began the tour with performances at McChord AFB, Wash.

Other Air Force installations which the chorus visited were Makah AFS, Wash., Paine Field, Wash., Blain AFS, Wash., Portland International Airport Ore., Adair AFS, Ore., Kingsley Field, Ore., and Travis AFB, Calif.

In addition, the group made a live color telecast in Seattle, Wash. and appeared on the "Dick Stewart Show" in San Francisco, sharing the billing with Arthur Fieldler, conductor of the famous Boston Pops Orchestra, Lou Rawls, the popular blues singer and the comedy team of Rowan and Martin.

The chorus is presently planning a tour of the 29th Air Division, headquartered at Richards-Gebaur AFB, Mo., for the latter part of September.

CUTE BEARD

LONDON (UPI) — British Transport Minister Ernest Marples said Saturday he'll keep his four-week-old beard, grown on his vacation. The cabinet official said a blonde stopped him outside his London home and said the beard was "cute."

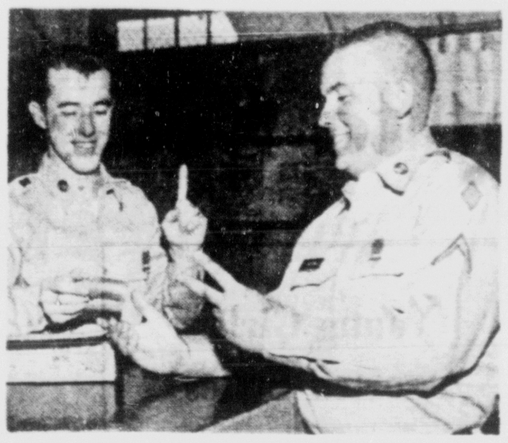

JUST ONE — Only one item per man is being stressed by SP4 Greg F. Gokey, left, supply clerk of Headquarters and Headquarters Company, 7th Engineer Battalion at Ft. Carson. Gokey is making a supply issue to PFC John S. Ralston. This supply room was considered outstanding during their Inspector General's inspection as a result of individual effort through proper buying under the cost-reduction program.
(Army Photo)

Moon Pictures Indicate Lava Flows, Violent Past

By JOHN BARBOUR

WASHINGTON (AP) — Ranger 7's close-up look at the moon shows evidence of a very violent past—and signs too of what may be laval flow on the lunar surface, scientists reported Friday.

There are also signs of what may be erosion on the moon — but scientists differed on the depth — 5 to 50 feet. Erosion may have been caused by cosmic radiation and space dust.

Small craters near the Ranger target area were apparently caused by solid debris splashed out of the mammoth crater Tycho, some 600 miles away, by a huge meteor collision, scientists said.

The Ranger photos did not indicate apparently how recent the volcanic activity that produced the lava was. Some scientists have reported seeing phenomena on the moon through telescopes which they interpret to be signs of live volcanoes.

The National Aeronautics and Space Administration Friday released 200 more photos taken by the Ranger spacecraft as it headed for a lunar crash. Dr. Gerard P. Kuiper of the University of Arizona helped interpret them for a news conference. He said varicolored surface features make him confident of lava flow on the lunar surface.

While scientists were interpreting the Ranger photographs, astronauts and other NASA experts were training in volcanic areas of the Pacific northwestern United States to test man's ability to maneuver on rugged moon-like terrain.

The space agency experts said the moon seems to be much smoother than hitherto believed, and probably could bear the weight of an astronaut landing.

MILITARY SHOPPING

MOSCOW (UPI) — Indian Defense Minister Y. B. Chavan arrived Friday to negotiate military aid from the Soviet Union.

His shopping list was said to include MIG jet fighters, frigates, submarines, ground-to-air missiles and helicopters.

Safety Council Cites Need for Caution

Attorney General Duke W. Dunbar, Chairman, Colorado Highway Safety Council, cautioned today "school children, many who will be going to school for the first time, have their minds on just about everything else but safety. It's up to us to watch out for them.

"Even though there are school patrols, be especially alert for mid-block crossings. When children 'horse around' and chase each other into the streets or highway, it will take your very best efforts to avoid them." Dunbar concluded with a plea "keep your eyes open for youngsters at all time."

CAPETOWN — South Africa plans to export paint.

STAGGERING BLOW

LONDON (UPI) — When wealthy artist Timonthy Phillips' wife divorced him last December he asked a real estate agent to sell the Spanish mansion "where we were truly happy." He said Friday he was agent had sold the mansion to Jonathan Guiness — his wife's new husband.

For Want Ads — Dial 632-4641

Back-to-School Specials!

DISCOUNT PRICED

We found a manufacturer with too much inventory, and we made a killing for you!

Factory Disposal SALE
DESK
plus 5-pc. Desk Outfit

A full size desk and chair at a small desk price

at the price of desk alone $39.50 NO DOWN PAYMENT

Choice of Lime Oak or Walnut

YOURS FREE!

PHILCO
5-TUBE TABLE RADIOS

REG. 19.95 11.95

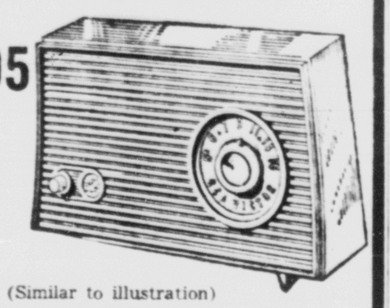

- Finest and clearest little radio on the market

(Similar to illustration)

MANY OTHER TABLE RADIOS AND CLOCK-RADIOS AT DISCOUNT PRICES

Westinghouse
AUTOMATIC ELECTRIC
BLANKETS

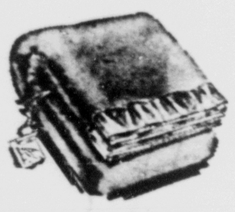

- Fingertip Controls
- Completely Washable
- Mothproof; non-allergic
- 100% Nylon Binding
- U-L Guaranteed
- Convertible Fitted Corners

TWIN BED SIZE Reg. 13.95 Single Control 9.59

DOUBLE BED SIZE ..... 9.99 Single Control. Reg. 15.95

DOUBLE BED SIZE ..... 12.99 Double Control. Reg. 19.95

A TERRIFIC "BUY" AT 29.95 -NOW IT'S ONLY $16.88

$1 DOWN

Choice of Finishes with Beautiful, Durable, Polished "MARLITE" Top!

A great bargain! Smart tapered leg styling... super Marlite plastic top that sheds ink stains and pen jabs.
In Limed Oak—Walnut—Mahogany
MATCHING CHAIRS $7.95

BOOKCASES with Sliding Glass Doors

- Your Choice of WALNUT Ribbon-Striped MAHOGANY or LIMED OAK Grained Finish
- Tapered Legs With Self-Levelling Brass Ferrules

A lucky special purchase enables us to offer these beautiful bookcases at these low, once-in-a-blue-moon prices. You'll want several for your living room, den or bedroom. Harmonize with either modern or traditional furnishings. Perfect for modular arrangement together. 2 bottom shelves have sliding glass doors to protect your books from dust; top shelf for planters, whatnots, magazines. All 3 widths are 40" high and 10" deep with bright brass door pulls.

24" Wide 23.95
30" wide 27.95
36" wide 29.95
NO DOWN PAYMENT

WE WILL ALLOW YOU MORE FOR YOUR TRADE-IN

Than any other store in the region on your TV set, stereophonic, range, refrigerator, washer, dryer or your furniture on the purchase of any Philco product or new furniture.

WE CAN PROVE IT!!
JUST CALL US FOR AN ESTIMATE!!

NO MONEY DOWN
Take 3 Years to Pay!
No Payment 'Til Oct.

OPEN EVERY FRIDAY NIGHT

Across the street from Our Four-Floor Store of Fine Furniture

AMERICAN BUDGET
FURNITURE & APPLIANCES
115 South Tejon 633-5589

Your Earnings Never
STAND STILL
AT FIRST FEDERAL!

FEDERAL SAVINGS AND LOAN INSURANCE CORPORATION — SAFETY OF YOUR SAVINGS — INSURED UP TO $10,000

Save Safely...
4 1/2%

421 North Teon St.
Phone 473-341

FIRST FEDERAL
Savings and Loan Association

THIS IS IT!!
LAST 6 DAYS - FINAL REDUCTIONS

BARRON'S
GOING OUT OF BUSINESS
→ We Close Our Door Sept. 5th!

This will be your last chance to save $$$! Regretfully we are closing our Colorado Springs store. We are selling out all of our winter — fall —summer and spring shoes at unbelieveable low prices! Last chance — last call — every pair of shoes reduced!

SALE

SAVINGS up to 90%

Look At These Buys . . .

UNBELIEVABLE BUT TRUE
Italian Flats Wedgies House Slippers, Etc.
$1.00 Per Pair
Values to 10.95

SCHOOL FLATS--DRESS FLATS
All Colors Suede, Loafers, Etc.
$1.88 and $2.88
Values to 12.95
Save $$$ For Going Back to School!

UNBELIEVABLE DRESS SHOES $2.88
UNBELIEVABLE DRESS SHOES $3.88
UNBELIEVABLE DRESS SHOES $4.88
Hi — Mid Heels — Colors — etc.
VALUES TO $36.95

UNBELIEVABLE BUT TRUE GENUINE ALLIGATOR and LIZARDS
Hi & Mid Heels Black & Brown Pumps
$6.88
Values to $44.95 Pair

Fixtures for Sale!
Store For Rent!
REMEMBER
Sept. 5th, last day!!

BARRON'S
26 So Tejon

HAND BAGS
$1-$2-$3
Values to $16.95

Officers From Viet Nam Due Here Monday

Five air officers of the Republic of Viet Nam are due to arrive Monday for a tour of local military installations at the invitation of the Air Defense Command.

The Vietnamese Air Force officers who recently completed training at Keesler AFB, Miss. under the U.S. Air Force Military Assistance Training Program are: Capt. Chau Huu Loc, First Lieut. Nguyen Tan Si, and Second Lieutenants Che Ven Nghia, Dang Thanh Danh and Nguyen Van Chin.

The officers will be given a briefing on the Air Defense Command mission Tuesday morning followed by a tour of the NORAD Combat Operation Center and a visit to the Air Force Academy.

They are scheduled to depart Wednesday morning for Travis AFB, California for their return to South Viet Nam.

COMMENDED — Commendable service by SSgt. L. E. Deering (right), non-commissioned officer in charge of Officer Records Maintenance, Air Defense Command Personnel, earns the ADC Commendation Certificate. Col. R. H. Jones, DCS/Personnel, presents the document of achievement to Sgt. Deering. (U.S. Air Force Photo)

ADDIS ABABA — The Ethiopian government will change her coffee export regulations.

AFA Population To Rise 1,700 On Sept. 5

Population of the Air Force Academy will jump by more than 1,700 Saturday.

A total of 590 families of Academy Fourth Classmen have indicated they will take part in the special Parents Weekend Sept. 5, 6 and 7. By last Friday 1,692 moms, dads, brothers, and sisters indicated they would visit the Academy.

Even more families are expected to "sign up" before Labor Day weekend rolls around. Visitors wil stay in Colorado Springs area hotels and motels.

Fourth classmen will be given their first break from training and classroom work since June 29 when they entered the Academy to spend the three days with their families.

Highlights of the weekend will include a luncheon in Mitchell Hall, cadet dining hall, Saturday, briefings by top officers Sunday, and the Superintendent's reception Sunday afternoon.

The superintendent, Maj. Gen. Robert H. Warren will welcome guests Sunday at 2 p.m. in the Arnold Hall theater. Briefings will be given by Brig. Gen. Robert W. Strong, Commandant of Cadets; Brig. Gen. Robert F. McDermott, Dean of Faculty; and Col. Edmund H. Rafalko, director of athletics.

During a special open house, visitors will inspect Vrandenberg Hall, cadet dorm; Arnold Hall, the social center; Mitchell Hall, cadet dining hall; Fairchild Hall, the academic building; the Chapel and Gymnasium.

Aim of the unique program is to give the parents of Fourth Classmen a closer understanding of Academy mission, aims and operation.

AUCKLAND—New Zealand is importing erasers.

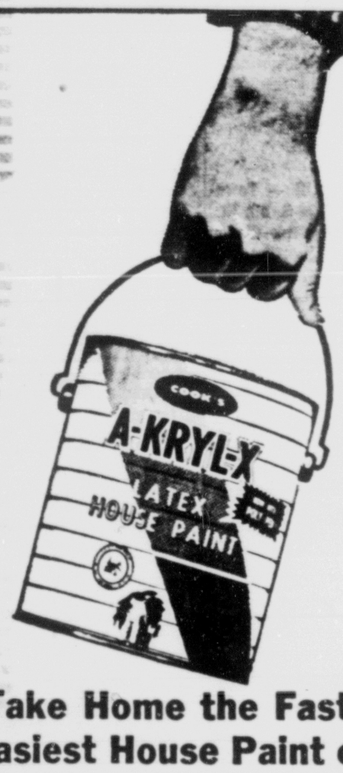

Take Home the Fastest, Easiest House Paint of All

... Cook's A-KRYL-X Latex House Paint is the easiest of all house paints to use. Your brush glides quickly, smoothly . . . no tiring "brush drag." No priming needed over sound repaint surfaces. Dries fast, too. Clean up is a snap . . . simply rinse brush in water.

COOK'S PAINTS — White or Standard Colors $7.95 Gallon

DOWNTOWN STORE
301 E. Pikes Peak 636-1679
AND
JOHN CROFF'S PAINT STORE
2222 West Colorado 634-8084

delightful dining..

Furr's cafeterias

Pikes Park Plaza Shopping Center 2200 E. Pikes Peak

We are serving continuously
11 am. to 8 p.m. 7 days a week

SUNDAY MENU

August 30, 1964

Flounder Fillet with Tangy Tarter Sauce	55c
Roast Tom Turkey with Sage Dressing; Rich Giblet Gravy and Cranberry Sauce	65c
Char Broiled Top Sirloin Steak	1.29
Prime Rime, Aujus, Carved to Order	1.39
Virginia Baked Ham with Pineapple Sauce	75c
Fried Fish Fillet with Tangy Tarter Sauce	49c
Fresh Buttered Corn on the Cob	20c
Idaho Baked Potato with Whipper Butter or Sour Cream	20c
Blue Lake Green Beans	16c
Broccoli with Lemon Butter	20c
Avocado Half with Cottage Cheese	25c
Plain Jello Cubes with Whipped Cream	15c
Furr's Old Fashioned Fruit Salad, Full of Fresh Fruits, Nuts and Whipped Cream	25c
Luscious Cream Slaw	15c
Fresh Ripe Tomatoes, stuffed with Chicken Salad	49c
Bowl of Fresh Watermelon Chunks	25c
Peach Shortcake with Whipped Cream on Top	29c
Hot Cherry Cobbler	15c
Chocolate Ice Box Pie topped with Luscious Whipped Cream	22c
French Lemon Pie	22c
Banana Layer Cake	20c

FREE PARKING with your purchase

OPEN MONDAY NIGHT TIL 9

month-end SALE

fashion bar

you are invited to "charge it"

SUMMER DRESS CLEARANCE

regular 18.00 to 36.00 fashions

8.99 to 12.99

Going, going... last chance for lovely summer dresses to wear now and through months ahead. Silks, cottons, rayons, miracle fabrics, more! White and pastels. Jr., misses', half - sizes. Save now . . . put some away for next summer!

Early Bird Special!
40
Summer
Dresses
5.00

Wow! Beat a fast track for these reg. $16 to $26 beauties! Cottons, miracle fabrics, others. White, pink, blue, yellow, more! Jr., misses' sizes.

GIRLS' Jumpers 5.99
Reg. $8 and $9 A-lines, action pleats, box pleats, long torsos! Solids, plaids, checks. Wools or blends 7 to 14.

GIRLS' SWEATERS 3.99
For girls, sizes 7 to 14. Reg. $5 to $8 Orlon - acrylic cardigans and pullovers. Solids, tweeds and jacquards.

GIRLS' SKIRTS 3.99
For girls, sizes 7 to 14. Reg. $5 to $8 box-pleaters, A-lines, walker skirts and others in wools and blends.

Boys' Short Sets 99c
Reg. 2.50 to $4 cotton sets going for mere pennies! Solid color shorts with striped or printed shirts. Sizes 2 to 7.

BOYS' KNIT SHIRTS 2 for 3.00
Reg. 2.50 cotton knits in long sleeve styles you want now! Choice of solid colors and happy stripes. Sizes 2 to 7.

GIRLS' SWEATERS 2.99
Reg. $5 to $7 Orlon-acrylic cardigans in sizes 3 to 6x.

GIRLS' SKIRTS 2.99
Reg $5 to $7 Waistbander and pleated skirts; sizes 3 to 6x.

COTTON PAJAMAS
regularly 6.00
3.99
Man-tailored styles in colorful prints. 32-38

SUMMER JEWELRY
reduced to clear
Final clearance. A treasure of summer necklaces, earrings, pins, bracelets.
33c Plus fed. tax

WHITE TAILORED BRIEFS 3 pr. 2.25
Reg. $1 nylon satin tricot briefs. S, M, L.

don't miss it!
BERKSHIRE SALE
Famous Berkshire Nylons at once-a-year savings of 20% or more. Fashionable sheers in seamless and seamed styles . . . all with Nyloc® Run Barriers at top and toe.

reg. 1.35 nylons	3 pr. box 3.19
reg. 1.65 nylons	3 pr. box 3.79

Designer Coats and Suits

fall styles from a famous couturier
Regularly priced $70.00 to $125.00
Monday only **44.00**

Cloud-light mohair fleeces and mohair souffles loomed in France! World famous labels in elegant styles, superbly tailored. Only 12 pcs. . . . . come early!

MEN'S WEAR

All Wool Sweaters 8.99
Cardigns, V-neck, crew models regular 16.00 to 20.00

Sumer Weight SPORT COATS 19.99
Regular to 37.50

Short Sleeve DRESS SHIRTS 2.99
White and colors; assorted collar styles regular to 4.50

SHIRT-STYLE BLOUSES
2.99
Fine cottons, dacron-polyester/cotton blends, reg. $4-$6. Short or roll-sleeve styles with a variety of collars. Checks, plaids, stripes, more.

SWIMSUIT CLEARANCE
$5 - $7 - $9
Terrific buys in reg. $12-$26 famous make swimsuits. Have a whole wardrobe of one and two-piece styles in cottons, knits, lastex®. Sizes 7 to 15, 8 to 16.

FAMOUS MAKE PAIR-UPS
3.99 - 8.99
Lucky sizes 10 to 18 can scoop up regular $7 to $15 blouses, skirts, jackets by a favorite famous maker. Cottons and linen-weave rayons. Blue and red. Mix 'em!

END-O'-MONTH SPECIALS
in the Budget Basement

Clearance!
SUMMER DRESSES
Zoom in for reg. 6.99-14.99 dresses . . . all summer dresses reduced to clear! Polyester Whip Creams, miracle jerseys, linen-looks, others. All sizes.
$3 - $5

Jamaica Sets, regularly 6.00	2.99
Culotte Skirts, reg. 4.99	1.99
Reversible Wrap Skirts, reg. 4.99	1.99
Denim Stretch Jeans, reg. 3.99	2.99
Cotton Capri Pants, reg. 2.99	1.99

SPORTSWEAR RUMMAGE
reg. 1.99-2.99 Summer items
Blouses, knit tops, jamaicas, pedal pushers, others. Stock up now . . . first come, first serve.
reduced to clear 99c

Better Swimsuits, reg. $8-$10	2.00-3.00
Jamaica Shorts, reg. 1.99-2.99	99c-1.99
Skirt Clearance, reg. $4-$6	1.99-3.99

ALL WEATHER COATS
5.99
Reg. 8.99 reversible cotton poplin coats with classic collar or convertible hood collar. Reverses to print Water-repellent. Beige, willow.

Handbags Reduced, reg. 1.99-2.99	99c*
Seamless Nylon Hose, 3 pr. pkg.	99c
Fancy Half Slips, reg. 1.00	77c
Lovable Girdles, sl. irregs.	2.77
Tailored Rayon Panties,	5 for 1.00

* Price Plus Fed. Tax

Cleo Spawns Tornadoes as She Gives Up

(Continued From Page One)

Terry Sanford completed dedicating a new seed plant in the town, which is just north of the South Carolina border, about 80 miles southwest of Raleigh, N.C.

It skipped around the town for a mile, damaging downtown buildings and wrecked residences.

Scotland County Sheriff B. P. Lynch said that of the 15 injured, at least two were hospitalized.

Wrecks Buildings

Lynch said the tornado destroyed six houses, damaged about 15 more, and severely damaged a flour mill, a cotton warehouse, a finance company and other stores in the downtown areas.

Carl Stephens, an attendant at a service station about a mile from where the tornado hit Laurinburg, said it "looked just like a dark wave going through. I was just putting gas in a car and looked to the west and saw shingles flying up in the air."

The tornado, he said, made Lauringburg "right black" although it was several hours before dusk.

The storm smashed into a trailer park, sending two women residents to a hospital with cuts and brusies.

Sees Tornado Coming

At Ballentine, about 100 miles southwest of Laurinburg, Lighthouse Marina owner H. L. Clary said he saw a tornado coming across Lake Murry toward him, sucking up water as it went.

"It sounded like a freight train," he said. It damaged 26 boats, unroofed seven boathouses, and picked up a 40-by-100-foot frame building and hurled it 50 feet into the woods.

The tornado continued on into the woods around Lake Murray, Clary said.

Late Saturday, the remains f Hurricane Cleo were located just northwest of Savannah, Ga., and the Miami Weather Bureau said the storm was continuing to weaken. Its highest winds were 25 miles an hour.

It was drifting slowly northward, sending heavy rains over a wide area.

The twister at Charleston destroyed one house in a residential area and damaged nine others. There were no injuries.

Rains Hit Savannah

Savannah experienced flooding as a result of the heavy rains Cleo dumped on it. Thunderstorms hit along the South Carolina coast.

Turks Riot In Ankara

(Continued From Page One)

ened by an announcement earlier in the day that Turkey had postponed its plans to rotate the Turkish army garrison on Cyprus. This would have brought a showdown and almost certain warfare with Greek Cypriot forces on Monday.

In the port city of Izmir, more than 2,000 demonstrators nearly wrecked the 33rd International Trade Fair. Before troops dispersed the demonstrators, they smashed the American, Russian, British, U.A.R., Czech and Bulgarian pavilions. They tore down the flags of the United States and the Soviet Union.

Restaurants and cafes in the fairgrounds were wrecked and hundreds of windows smashed. Another group of demonstrators broke the windows of the Greek consulate near the fairgrounds.

Vital Statistics

DEATHS AND FUNERALS

CLARAHAN — Rosary Services for Miss Mary M. Clarahan Nolan Drawingroom Sunday 7:30 p.m. Requiem High Mass will be celebrated in St. Mary's Church Monday 9:00 a.m. Interment Evergreen (Nolan)

REED — Mr. Roy Reed, 726 Swope. Services Tuesday 2:00 P. M. Our Chapel of Memories. Interment Evergreen. (Our Chapel of Memories)

MATHIS — Services and interment for Mr. Dean D. Mathis in Muskogee, Okla. C/O Bradley - Agent Mortuary. (Law)

NIEBRUGGE — Mrs. Mary L. Niebrugge, 814 Dunston St., passed away Saturday at a local hospital. Services and interment in Rapid City, So. Dak. C/O Behrens Mortuary. (Law)

JOHNSON — Miss Anna C. Johnson, formerly of 1026 N. Institute, passed away Saturday morning at a local hospital. Graveside services in Evergreen cemetery Monday 11 A. M. Rev. A. G. Edstrom clergyman. (Law)

MESERVEY — Thomas A. Meservey died Saturday night at a local hospital. Arrangements later. (Law Mortuary)

"SYMPATHY"
is the hardest word to write
SAY IT WITH FLOWERS
Joe Loveless
FLORIST
633 4653

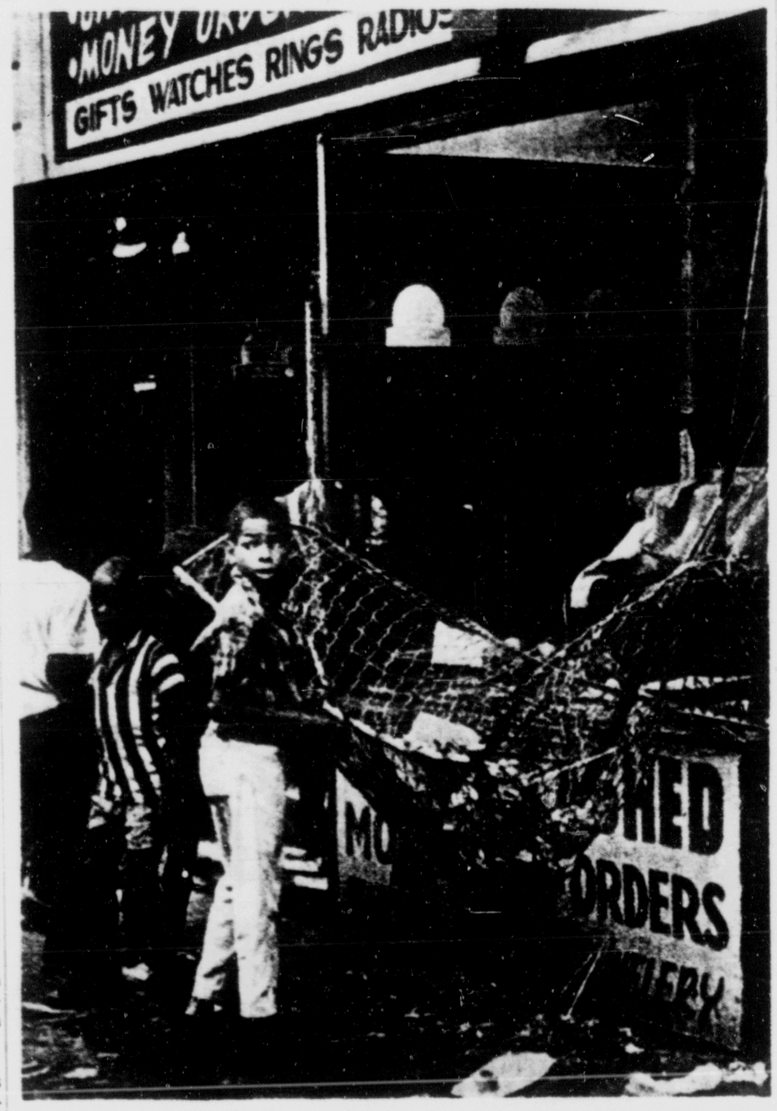

ANYBODY LOOKING? — A youngster looks over his shoulders as others examine debris in a Jewelry store window in the Friday night rioting in Philadelphia. Looters ripped down protective wire mesh and smashed windows to get at the merchandise in the store. (AP Wirephoto)

* * *

Father Doubts Son's Story, Calls Police

(Continued From Page One)

pool," the son said.

But Barnes had read in the newspapers of the week-long, around-the-clock search by police for two youths whose white station wagon ran down Cheryl Howard, 10, last Monday.

Two boys hopped out of the car. They lifted the girl, broken and bleeding, into nearby weeds and then they roared away in the wagon.

Barnes was not satisfied with his son's answer. He telephoned the police.

By the time Sgt. Dave Holcomb got to the Barnes home in Balch Springs, just southeast of Dallas, the youth had admitted he was in the station wagon when it hit Cheryl.

But he said his friend, John Raymond Acord Jr., 16, was driving.

Police said Acord would be charged with juvenile delinquency, aggravated assault and failure to stop and render aid. Barnes will be charged with juvenile delinquency and failure to stop and render aid.

Acord had been visiting the Barnes family but lives in Hutchins, Tex.

Cheryl is "improving steadily" at Methodist Hospital, doctors said. She will be in traction at least two months.

Asst. Chief of Police Ray Lunday said he had talked to parents of both boys.

"They are both cooperative," he said. "I am convinced that parents on both sides knew nothing about the accident."

Young Barnes was crying and Acord was "visibly upset," Lunday said.

He said Barnes had no previous police record, although Acord had two traffic tickets and had been in one auto accident.

KC Star Says It Will Back Demo Ticket

(Continued From Page One)

Goldwater philosophy, transformed into presidential policy, might plunge the world deeper into the uncertainty of greater international tensions."

"We believe that to entrust the peace to a Goldwater administration would be an unnecessary and undesirable gamble for the nation to take," the editorial added.

The Star said President Johnson's critics have described him "as a man who tries to work both sides of every political fence."

"Particularly at this time, we believe his talent for a compromise to be an asset," the editorial continued. "We cannot afford a divided country, and Mr. Johnson has displayed an ability to draw Americans together, to be president of all the people."

Philadelphia Negroes Continue With Rioting

(Continued From Page One)

and Mrs. Philadelphia" he pleaded for strict obedience to a drastic curfew, amounting almost to martial law, which he had clamped earlier on a six-square-mile area encompassing the debris-strewn, riot zone.

The 1,500 man force replaced plans to use 800 policemen Saturday night in an effort to keep a lid on the tense riot area.

The toll from the rioting which raged through Friday night and into the mid-afternoon was 127 injured, 32 of them policemen. Another 127 persons were arrested. More than 100 stores were damaged and looted.

Police were under orders to prevent any incidents which might trigger new violence. Prowl cars were ordered not to use flashing lights or sirens while patrolling the curfew zone.

Deputy Police Commissioner Frank Rizzo stationed 48 expert marksmen atop rooftops along a six-block stretch of Columbia Avenue to prevent rioters from hurling debris on the officers below. Columbia Avenue, mainstream of the howling, rock-hurling mobs, showed a gaping face of smashed store windows, broken glass and damaged store merchandise.

The mayor made it plain in his television speech that the city's public safety forces were geared to cope with any fresh violence. He urged all persons in the curfew area to get into their homes or places of business — or face arrest and possible imprisonment from six months to two years.

Police Commissioner Howard R. Leary first said that his forces would be increased from 600 to 800 for duty. The mayor then announced 1,400 men were assigned to riot-watch duty. This was then increased to 1,500 men.

Police leaves and days off were canceled.

Mayor James H. J. Tale issued an emergency proclamation Saturday ordering all unauthorized persons off the streets in a 125-block North Philadelphia area torn by Negro rioting which left more than 100 stores looted and nearly 300 persons injured or arrested.

Then Tate went on television to urge cooperation with the proclamation — issued under an 1850 law which subjects violators to a penalty of up to two years imprisonment.

Tate told the people in his brief television address that when the outburst occurred Friday night, it grew so quickly it was physically impossible for police to arrest all looters. He said the situation has now been corrected with more manpower being brought into the area.

The mayor said 1,400 policemen were assigned to the area Saturday night, and that 300 state policemen are on call if needed. He said the FBI is investigating the possible involvement of other persons outside the city and state.

"We recognize this as an outbreak of hoodlums who do not want to obey the law," said Tate.

He said the proclamation was invoked on a 24-hour basis until further notice.

Youth Receives Cut While Watching Fight

Pat Chavez, 20, 1605 W. Vermijo St., received a cut on the eye from a rock and had the side windows of his car smashed when he and a companion went to Prospect Lake early this morning to watch a gang fight, police reported.

According to Chavez, he heard the fight was on the north east side of Prospect Lake and he and his friend drove there. He said between 50 and 60 boys were involved but when police arrived at the scene the brawl had broken up.

Resident Booked For Disturbance

Fred Lingle, 24, 411 Arrawanna St., was booked into County Jail early Saturday morning following a signed complaint alleging disturbance, the sheriff's office said.

According to Deputy Sheriffs Larry Holien and Vincent Denboske, Lingle had gone to one of the apartments at 414 Arrawanna St. and knocked on the door of an apartment belonging to a woman tenant saying the manager wanted to see her.

The officers said she replied that if the manager wanted to see her he could come to the apartment himself. The incident happened at 2:15 a.m. Saturday.

Youth's Arm Broken When Car Hits Rail

A 17-year-old boy who had his arm out of the window of a car received multiple fractures when the vehicle hit a bridge rail, the state patrol said Friday.

Susan E. Owens, 18, 2831 W. Kiowa St., was driving west on Ramona Street while her passenger, Raymond F. Dellacroce rested his arm on the open window ledge. Miss Owens crashed into the bridge rail and Dellacroce's arm was broken in several places. He was taken to Penrose Hospital.

Cymbals Worth $185 Stolen From Resident

A set of cymbals worth $185 were stolen from Lynn Karol, 3404 N. Institute St., police reported Saturday.

They were part of a set of drums which had been left at the Silver Spur Tavern, 2528 W. Colorado Ave.

Gazette Telegraph Missing?
Dial 632-5668 before 6 p.m.
Weekdays & 8 a.m. Weekends

True Image of America Forgotten, LeFevre Says

The image of America, an image of defiance to the state and reliance on the individual which ignited the imagination of the world, has been misted over and forgotten by the American people themselves.

It was an image created on April 19, 1775, when a group of volunteers stood up to the King of England, Robert LeFevre, founder and president of the Freedom School, told a graduating class Friday.

But it is an image which has faded and become dulled in recent years.

"If there is any distinction about this country, if there is anything to mark it apart from the others of the world, it relates to that magic moment in Lexington and the idea of free men making their own decision, not ordered by anybody and fully responsible for what they do. If we haven't got that, we're no different and we're no better than any other group on earth. That's Image America," LeFevre said.

A nation's image, the speaker said, comes in part from the method employed at the moment of organization.

In the instance of America, it was a group of "ordinary people" defying the throne of England and their king in order to be free.

LeFevre traced the rise of America from the first colonization about 1600 to 1775 when the break with England occurred and America's Image was born.

It was in this period that "we really learned to be free, and we learned to be free by practicing freedom. We were free. There was nothing around except nature to inhibit us," LeFevre said.

He pointed out that for approximately 150 years prior to the "revolutionary war," there was no central government in America and economic activity was moving rapidly ahead.

"Despite the wilderness, we developed a very fine and flourishing economic structure which by 1700 was doing so well that we began to compete with the European countries and by 1750, we were actually competing on a favorable basis with Britain, France, the low countries and Spain," LeFevre said.

He pointed out that governments always come after an economic structure has been formed. He said that free market system in America flourished "by virtue of the fact that there was no government to prevent it from flourishing."

But in 1760, when George III ascended the throne of England, America got its first real taste of government. George, "a true bureaucrat," decided that the colonies should pay taxes.

"And we didn't like that," LeFevre said. "And the reason we didn't like it is because we weren't used to it."

During the next 15 years, a series of actions occurred with "imcreasing tension" and came to a head at Lexington.

LeFevre said that the poet's use of the phase, "the shot heard round the world," in describing the Lexington incident, has more truth than poetry in it.

"The poet had glimpsed the truth and it has taken years for our historians to glimpse it and most of us haven't glimpsed it yet," he said.

"Here is the significance of that shot," LeFevre continued. "Capt. John Parker acting on his own authority and being responsible to no one but himself, stood up before his king, the mightiest monarch on earth and he declared war on him. And it stuck."

That, LeFevre said, was the only declaration of war which led to the forming of the United States. There could be no other since we had no government at the time and didn't actually form a government until 1789 seven years after the war ended.

But it was the shooting at Lexington that formed "Image America," LeFevre said.

"And the events that were to follow put it into focus," the speaker continued. "It was like a current of electricity running around the world. People began to get the significance of this.

"Here were some ordinary people. They were not representing government and no government had given them an order and they were not being paid by government. They were just ordinary people and they walked out in front of their king and his troops and they said 'That's all. You stop right here. If you don't stop here, you got yourself a war.' And it stuck."

When word of what was happening in America spread around the world, it fired the imagination of the people. They began to realize that a people could survive in a land not dominated by politics, LeFevre said.

"Everywhere around the world men and women who heard this story stood up a little straighter and they looked each other a little closer in the eyes and they said, 'Oh, boy, America's for me. That's the place. Because in America, there's a land that isn't dominated by politicis; there's a land where you can work and be free; there's a land where what you earn, you can keep. Because in America, every man has the same right as every other man.'

"That is Image America," LeFevre continued. "The image of defiance to the state, the image of reliance on the individual, the volunteer. And how we have forgotten that."

"It's no surprise," he said, "that the image of this nation in the past several years has become somewhat misted over. It isn't quite the clear, bright, shining visage it once presented to the world."

It was in 1775 that "image America" was born and "it's at this point that we are going to have to come into harmony if we are to find our image again or perhaps create a new one."

LeFevre pointed out that the struggle for freedom could not be considered a war because "governments make wars, not men," and there was no government in America at that time. He said that it could not be declared a revolution, because "the American effort was never aimed at toppling the British throne, getting rid of the king. We didn't have anybody else in mind for the office."

He said that the Delcaration of Independence was not written until a year after the fighting began and the constitution was not written unitl 1787 and not ratified until two years later.

"From approximately 1600 to 1789 we did not have a government," LeFevre said. "We fought a major war against one of the great, if not the greatest military power on earth and in this period from 1760 to 1789, Image America was born.

"How about helping to bring that image back again?"

Local CAP Helps Search For Plane

(Continued From Page One)

was the fifth mission of the year for the local CAP.

Col. Arthur F. Putz, wing commander for the Colorado CAP, said the four men flew to Aspen Thursday to attend an educational conference. They were believed to have left Aspen at 2:30 p.m. Friday with about four hours of fuel for the flight to Greeley.

The plane disappeared after it left the Aspen airport.

The Colorado Air National Guard sent six planes Saturday to help out in the CAP search.

Fr. O'Reilly came to St. Theresa Church from New York for health reasons. Dr. Walsh has been at CSC since 1957.

The search by air for the plane was cut short Saturday by turbulence over the mountains.

Three planes from Lowry Air Force Base and six from the Colorado Air National Guard made one sweep over the area and then were grounded by bad flying weather.

Civil Air Patrol officials said they had 20 planes standing by at Denver, Pueblo, Colorado Springs, Salida and Canon City waiting to join the search should conditions improve.

The CAP also said ground units had been called from Denver, Pueblo, Colorado Springs, Georgetown, Idaho Springs, Canon City, Glenwood Springs, Aspen and Ft. Carson.

Dr. Welch is a native of Farmington, Minn. where he graduated from high school. He received his bachelor's degree from Minnesota, his master's from Oregon and his doctorate from Stanford.

Before coming to Colorado State College in 1957, he served as principal of the Payette (Idaho) High School, superintendent of Rogue River, Ore. schools and a research assistant at Stanford. He is married and has three children, Nick, 17, Mark, 13, and Elizabeth, 9.

Courtney joined the social studies staff at CSC after receiving his master's there in 1960. He is a native of Denver, graduated from Cathedral High School in 1953 and received his B.A. from Carroll College, Helena, Mont. He also did graduate work at St. Thomas Seminary in Seattle. He has two children, Benjamin, 15 months, and David, three months.

For Want Ads — Dial 632-4641

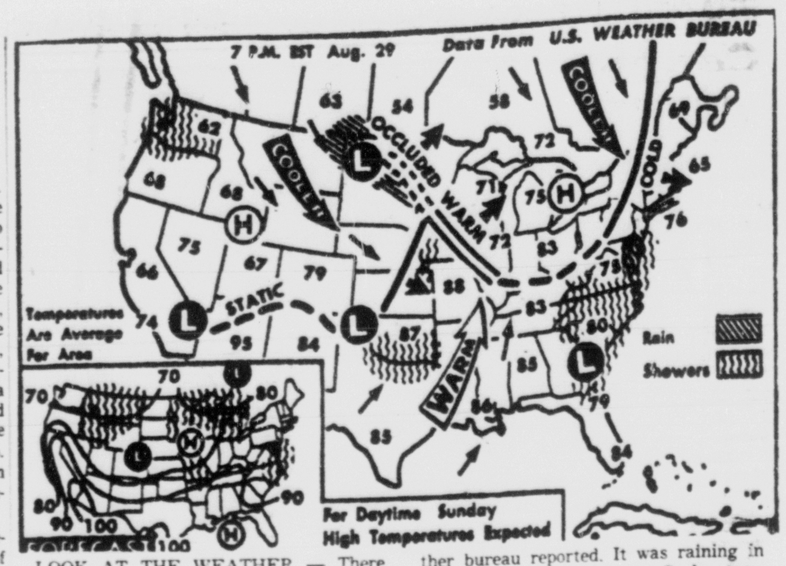

LOOK AT THE WEATHER — There were showers in the extreme northwest, along the Texas-Arkansas border, Iowa and Missouri, and in the mid-Atlantic states at 7 p.m. EST, Saturday, the weather bureau reported. It was raining in Montana and the Dakotas. Cooler temperatures were observed in the Rockies and Plains states as well as in the northeast. (AP Wirephoto Maps.)

Girl Pilot Survives Crash In Wyoming

(Continued From Page One)

Saturday to bring out the bodies of the two dead men. Plans to fly the bodies out by helicopter were cancelled when 60 mile an hour winds kicked up and the helicopter was unable to take off from the Cody airport.

Miss Kowaczek, a tiny brunette who received her pilot's license only a month ago, left Cody Wednesday on an aerial sightseeing trip of Yellowstone and Grand Teton National Parks intended to land at Big Piney, Wyo., to continue their Western vacation. High wings buffeted the area shortly after take off and she found herself in a box canyon in the Silver Tip Basin.

Sheriff Harley Kinkade quoted Miss Kowaczek as saying her plane was losing elevation and she was unable to fly over the mountain peaks. She warned her two passengers they were going to crash and kept the plane's belly up as it hit the peak.

The sheriff quoted her as saying the impact knocked her unconscious. When she recovered both her brother and father were alive. However, her brother died a short time later and her father ied early Wednesday evening.

Miss Kowaczek scrambled to the top of the ridge Wednesday afternoon, hoping she could spot the Cody - Yellowstone Park highway. She couldn't see the road, so returned to the crash scene to wait for a rescue party to spot her.

The physician praised the young woman for keeping her head by staying close to the downed plane, conserving her meager supply of food and melting snow for drinking water. Miss Kowaczek slept over night in the plane as temperatures dipped below freezing and heavy snowfall hampered aerial search of the area.

Kinkade said the woman had only a few pieces of bread and a can of tomato juice until a search pilot spotted the wreckage Thursday evening and dropped food, a survival kit and sleeping bags.

Kinkade and Roy Coleman, an experienced big game hunting guide, led a party of four men into the area by horseback. They left Pahaska Teepee, near Yellowstone Park, about 11 p.m. and reached the crash scene at daybreak.

Kinkade said they moved the bodies to a spot a half mile from the plane. The rescue effort was the roughest since it was over a steep slide of rocks

The woman was warmed near a campfire at the base camp and was able to make the rest of the horseback trip.

The sheriff said heavy snow prevented getting a helicopter into the remote area Friday so it was decided to pack Miss Kowaczek out by horseback. The search party was short one horse so the four men took turns walking and leading her horse during the seven - hour journey.

She arrived at the Pahaska Teepee early in the evening and was taken by car 53 miles to the Cody hospital.

Her physician said she is in satisfactory condition, but has refused to let newsmen talk to her. He said he felt that relating details of the crash may upset her emotionally.

Thieves Take Seats Out of Parked Car

Darrel Cox, manager of Riley Auto Sales, 1605 S. Nevada Ave., reported to the sheriff's office Saturday that two front bucket seats and one rear seat worth a total of $182 were stolen from a car parked on his lot.

The vehicle belongs to William A. Turner, 323 Columbine St.

News Briefs and Announcements

COLORADO SPRINGS LIONS CLUB—Cmdr. Allen Smith will speak to the Lions Club of Colorado Springs at 12:15 p.m. Tuesday in the Acacia Hotel on warning facilities used by the North American Air Defense Command (NORAD), the Space Detection and Tracking System.

TOWNSEND CLUB — Townsend Club No. 9, 124 S. 8th St., will have a cube steak dinner Tuesday noon. A meeting will follow at 2 p.m. and a social hour from 3 to 4 p.m. The public is invited.

RETIRED EMPLOYEES — A regular scheduled meeting of Chapter 241 of the Association of Retired Civil Employees will be held at 2 p.m. Tuesday at the YMCA.

Architects Visit Springs, Tour Colorado College

Members of the American Institute of Architects' National Committee on School and College Architecture and other leading architects Saturday visited Colorado College to have a look at its new buildings. They conducted an all-day program, with panels on various architectural topics.

The architects assembled in Olin Hall at 9:30 a.m. A welcome address was made by Mario Celli, AIA, of McKeesport, Pa. President Lloyd E. Worner of Colorado College was named moderator.

At 10 a.m. a panel discussion was held on "Science Buildings." The speakers were: Martin L. Beck, architect, New York University; Wilbur Wright, Colorado College, and Herbert Paseur, of the architectural firm of Caudill, Rowlett and Scott.

A tour of Olin Hall followed at 11 a.m., led by Wright and Paseur. Luncheon was served at Rastall Center.

A discussion on "Libraries" was held at 1:30 p.m. The panel members were: Ralph E. Ellsworth, of Colorado University; Richard Beidleman, Colorado College, and John Merrill, of Skidmore, Owings and Merrill.

A tour of Tutt Library was made at 2:30 p.m., led by Beidleman and Merrill.

"Health Center, a Building Type Study," was the subject of a discussion at 4 p.m. The panel: Jonathan King, Educational Facilities Laboratories; Juan Reid, Colorado College and Herbert Paseur.

The closing event was a tour of the health center now under construction, led by Reid and Paseur.

Woman's Ring Stolen, Sheriff's Office Says

A woman's $1,500 ring was stolen from the home of Dr. W. Cogswell, 36 Broadmoor Ave., the sheriff's office said Saturday.

According to Dr. Cogswell, his wife had worn the ring Friday night and when she returned home, placed it on the dressing table in her bedroom. Upon looking for it the following morning she found it gone.

The ring is platinum with one large sapphire, three quarters of an inch by half an inch with four diamonds on each side.

Carpenter Reports Theft of His Tools

Carpenter's tools worth $60 were stolen from a house under construction at 1303 Tapper Dr., police said Saturday.

They belong to Richard Seits, 1513 E. Bijou St., who is building the house.

CARACAS — Venezuela now guarantees investments.

Newest Chief In Viet Nam Is Harvard Man

(Continued From Page One)

cated economist, assumed temporary leadership by appointment of a military triumvirate that was established Thursday.

Oanh, 45, stressed at a news conference that it was still Khanh's government and he had no plans to reshuffle it.

"He is still the premier," Oanh said. "He is incapacitated. He is not well."

Troops in battle regalia maintained a tight guard around Saigon and other trouble spots to prevent rioting that has been almost unchecked for a week.

At least nine persons perished in the rioting, two Friday, and scores were hospitalized with injuries.

Oanh comes to the fore apparently with full approval of the United States, which is pouring men, material and money into the war against the Communist Viet Cong.

To many American officials, Oanh is affectionately known as Jack Owen. This is a play on the similarity of pronunciation of Oanh and Owen. Oanh speaks fluent, American-style English.

Oanh returned to South Viet Nam before President Diem was overthrown and slain in the coup of last Nov. 1

Oanh had been away for 16 years. He received his doctorate in economics from Harvard 10 years ago and from 1955 to 1960 was an instructor of economics at Trinity College, Hartford, Conn.

A Trinity faculty member described him as "a very courteous, friendly guy who was smiling most of the time."

At his first news conference as acting premier, he wore a dark blue suit and smiled confidently throughout. He appeared with members of Khanh's cabinet, among them Information Minister Pham Thai, a Dai Viet party member.

Oanh told the news conference he has no political affiliations.

He said he would work in harmony with the triumvirate of Khanh, Maj. Duong Van Minh and Lt. Gen. Tran Thiem Khiem.

Anna Johnson Died Saturday

Anna C. Johnson, 1026 N. Institute St., died Saturday at a local hospital. She was born on Dec. 6, 1870 in Sweden and had been a resident here for 60 years. Miss Johnson was a member of the Lutheran Church.

She is survived by a cousin, Mrs. Mabel Bloom, Chesterton, Ind.

Graveside services will be held at 11 a.m. Monday in Evergreen Cemetery with the Rev. A. G. Edstrom officiating.

Thieves Enter Park Buildings, Beer Taken

All the buildings at Memorial Park Baseball Diamond were broken into late Friday or early Saturday, police reported.

Apart from a six-pack carton of beer nothing else was taken. According to the report it would seem that the burglars were scared off as a number of valuable items had been placed to one side by the intruders.

Late Model Car Stolen, Owner Says

A 1962 Oldsmobile worth $2,800, was stolen from Anker O. Bergh, 211 S. Garo Ave., while the vehicle was parked at his home, police reported Saturday.

The car is a four-door, red hardtop with white wall tires, Colorado license JZ 6171, ID 625KO3453. In it were bats and balls worth approximately $200 and a 35 mm Argus C4 camera valued at $100.

Flying Grandmother Considers Parachuting

By THOMAS A. REEDY

CAMBERLEY, England (AP) — Evelyn Hobday, 83, is airborne at last.

Her husband, 85, is amused. Her son is proud. Her granddaughter, aged 4, is so impressed she prattles of being a parachutist some day.

Mrs. Hobday, a native New Zealander, is taking flying lessons and her instructors say her sureness at the controls is remarkable.

Flying dual controls is one thing, flying solo is another.

"That will be the greatest day of my life," Mrs. Hobday said.

Will she get a license?

That may be doubtful at her age. But she said: "I pass a test every year to drive my car. And I don't really need these glasses. I take 'em off in the cockpit."

Her husband, Richard, a retired clergyman, has been tolerant of his wife's flying.

"He was rather amused," she said. "He just smiled a little broadly, I suppose."

Mrs. Hobday traces her yearning to an encounter with a pioneer British aviator.

She recalled: "My ambition to fly began when Sir Charles Kingsford Smith flew the Tasman in 1928 and landed at Wigram Aerodrome, Christchurch, in New Zealand. In the early 30s he came again and I had a flight with him in the Southern Cross. I entered a competition for free flying tuition. There were 2,000 in it and I finished among the 10 finalists."

Since Mrs. Hobday was helping her husband in his ministerial duties as well as raising a family, the flying instructions never materialized.

Later the Hobdays returned to England. During World War II Mrs. Hobday qualified as an ambulance driver and at the age of 60 she whisked around blitzed London.

Her unfulfilled desire to fly was aroused again by her son, Stephen, when he joined the Three Counties Aero Club to obtain his private pilot's license.

"When I am in the air, I feel free," she said. "The whole world is around me."

AEROSPACE EDUCATION—Mr. John Asbury, Air Academy High School principal (left), and Capt. James Cooksey, Air Force Academy staff member and commander of the Academy Civil Air Patrol squadron, discuss the new Aerospace Education course included in the school's curriculum this fall. The course was developed by the CAP.
(Air Force Photo)

* * *

CSU Receives Health Institute Facility Grants

FORT COLLINS — Colorado State University has received two National Institutes of Health facility grants totaling $268,000, Dr. A. R. Chamberlain announced Saturday following notification by the NIH Division of Research Facilities and Resources.

Confirming telegrams were also received from Senators Gordon Allott and Peter Dominick. One grant of $159,000 is for the construction of the Physiology Research Laboratories and the second of $109,000 for an addition to the Bio-Physical Building. In order to qualify for the grants, matching funds must be provided from non-federal sources.

The NIH $159,000 physiology facility grant, together with one of $459,750 from the National Science Foundation previously received, completes the federal participation in funding the Physiology Laboratories. This grant, in planning for nearly three years, is now ready to go pending availability of $659,000 of state matching funds later than May 1, 1965.

The second NIH grant will provide for the second phase of the Radiational Training Laboratory in the Bio-Physical Building and will provide facilities to carry on radiation biology research. This grant will provide critical space for additional senior staff members and for laboratories which will be utilized for research by the staff and the 25 graduate students in the department of radiology and radiation biology.

The grants are two of 48 totalling $29,492,365 awarded to 40 institutions in 24 states to provide matching federal funds for health research facility construction and equipment. Including the recently announced awards, the health research facilities program, administered by the Division of Research Facilities and Resources of the NIH, has made awards totalling $309,361,067 since 1956 to 396 institutions in 30 states, the District of Columbia and Puerto Rico. The Surgeon General makes these awards on the recommendation of the National Advisory Council on Health Research Facilities composed of leading nongovernmental scientists, research administrators, and other experienced in assisting health research facility needs of institutions throughout the nation.

WAGES GO UP

LONDON (AP)—The Ministry of Labor reports that the average weekly wage of male manual workers in Britian reached $49.34 in April. This represented a rise of $2.45 in six months.

Judge Allows Pills New Name

DENVER (UPI) — U. S. Dist. Judge Hatfield Chilson agreed Friday to allow Halsion pills and tablets, an acne treatment seized by the government for alleged false claims, to be relabeled.

Chilson earlier upheld seizure of the product by the U. S. Food & Drug Administration, which charged that labels claimed the pills were a complete treatment for all types of acne. Chilson said testimony showed the product may be helpful in mild cases.

Attorney Robert D. Inman told Chilson Friday the manufacturer, Allan Drug Corp. of Los Angeles, had been trying for a year and a half to relable the product but that the FDA has refused to heed this request. He said the government agency sought simply to have the pills and tablets completely removed from the market.

INVITED TO U. S.

MANILA (UPI) — President Disdado Macapagal said Friday President Johnson has invited him to make a state visit to the United States in October and that he is inclined to accept it.

AAHS Adds Space Course To Curriculum

Air Academy High School (AAHS) has chalked up another educational milestone in the Pikes Peak region with addition of an aerospace education course to the curriculum.

Developed by the Civil Air Patrol, the year-long course is designed to be introductory type study. It can be offered for graduation, as a credit in science, or as an elective.

The high school principal, John Asbury, and Capt. James Cooksey, Academy Candidate Advisory staff member who serves as Air Academy Civil Air Patrol squadron commander, worked together in implementing the course outline entitled "Aerospace Education."

Richard Savino, a high school faculty member for six years, will teach the new two-semester course.

Enrollment in the course is not limited to CAP members.

Field trips and guest speakers are expected to enrich the content of the course. Additional training aids, such as mock-ups and actual aircraft inspections, will be used to add realism.

Organized field trips would include visits to an airport for study of traffic control, weather facilities, tower operation, communications, operations, and aircraft.

Study of aerospace career opportunities and continuous research on current aerospace activities will keep participating students up-to-date in the new field of education.

Publisher Is Named to Board

NEW YORK (UPI) — David Lindsay Jr., president of the American Newspaper Publishers Association Foundation, announced Saturday the Associated Press Managing Editors Association had accepted an appointment to the advisory board of the ANPA World Press Achievement Award.

Lindsay is publisher of the Sarasota (Fla.) Herald-Tribune. The APME Association will be represented on the board by its president, Sam A. Ragan, executive news editor, Raleigh (N.C.) News & Observer and Times.

The award will recognize one or more newspapers in the developing nations of the world "for distinguished service to their nation's people over a continuing period in cultural, social, economic, and political fields."

DAMASCUS—A special lentil harvester is being developed to handle Syria's bumper crop.

Adjutant General Personnel Chief To Retire Soon

Maj. John E. Pinkerton, chief of the Adjutant General personnel services division at Ft. Carson, will close more than 21 years of Army service when he retires Aug. 31 at Carson.

This World War II veteran who wears the Silver Star for heroism will continue to live at 815 Cresta Rd. and enroll at Colorado College to complete his degree requirements and to prepare for a teaching career.

Mrs. Pinkerton is a teacher at Midland School and a CC alumna.

The major began his Army service in Pittsburgh, Pa., where he enlisted after graduation from high school. After training in the United States, he went into combat as a squad leader with the 13th Armored Division and earned his Silver Star in a German ambush at Urbach.

He received a direct commission in the Adjutant General Corps while stationed at Munich, Germany, in 1951 after experience as a first sergeant.

Maj. Pinkerton first came to Carson 10 years ago leaving to attend Adjutant General School followed by duty tours in Texas, Japan and Korea before returning finally two years ago.

He has earned college credits at Georgia schools and through the University of Maryland.

The Pinkertons and their two young sons are members of Colorado Springs First Methodist Church. Mrs. Pinkerton is the daughter of Mr. and Mrs. Leo Santerre, 2922 Highland Drive.

MILAN — Italian hospitals are short of beds.

ONLY THE NEW ROBERTS '997' STEREO TAPE RECORDER

combines these advanced features: 4-Track Stereo Record/Play ✱ 2-Track Stereo Playback ✱ 4-Track Monaural Record/Play ✱ Dual Head Outputs ✱ Dual Pre-Amp Outputs ✱ Dual Power Amplifier Outputs ✱ Dual Monitor Speakers ✱ 6 Stereo Outputs ✱ Sound-with-Sound ("Duet") ✱ Professional Lever-Type Automatic Shut-off (releasing pinch wheel) ✱ Double-Fast Rewind ✱ 3¾-7½-15 ips Tape Speed ✱ Portable ✱ Recessed handle and vertical operation ideal for custom installation.

Deitz Bros.
o PHOTO FINISHING
o CAMERAS
119 E. Pikes Peak 635-2537

as seen in VOGUE

Let Kittens serve you Caviar this Fall!

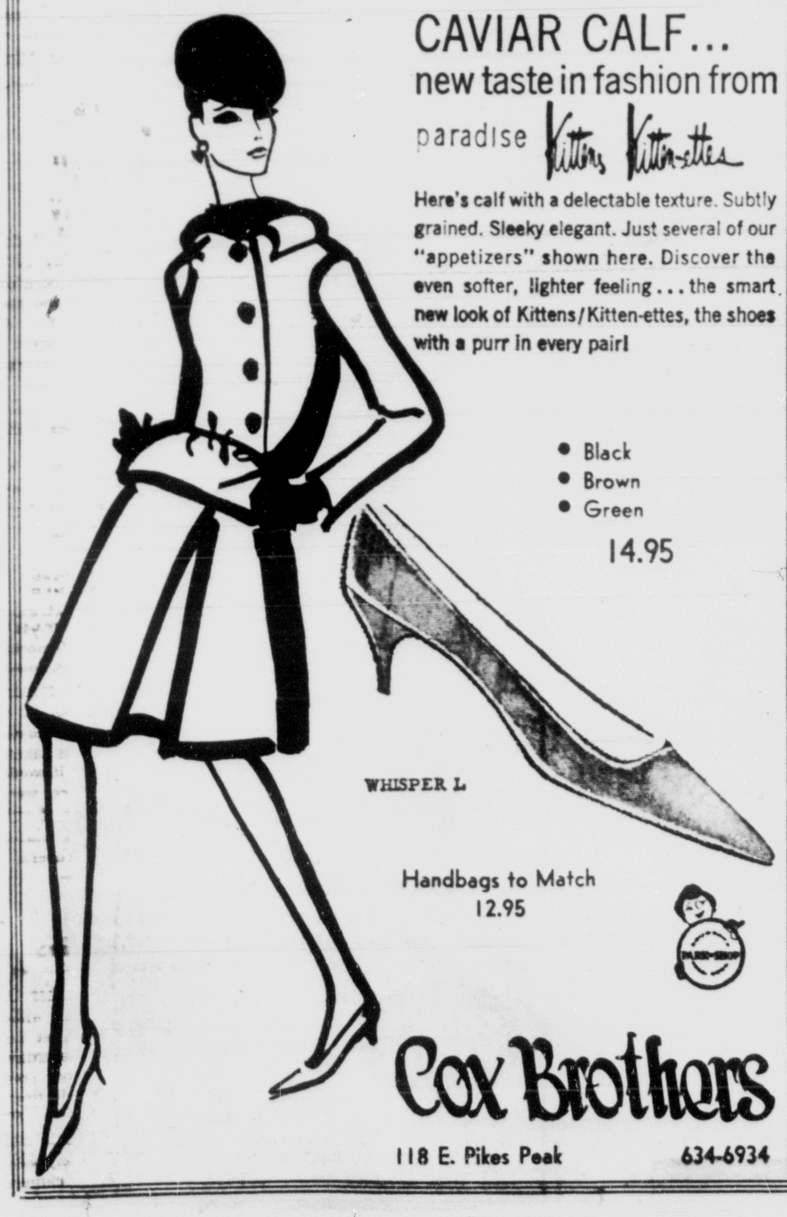

CAVIAR CALF... new taste in fashion from paradise Kittens Kitten-ettes

Here's calf with a delectable texture. Subtly grained. Sleeky elegant. Just several of our "appetizers" shown here. Discover the even softer, lighter feeling... the smart, new look of Kittens/Kitten-ettes, the shoes with a purr in every pair!

- Black
- Brown
- Green

14.95

Handbags to Match 12.95

Cox Brothers
118 E. Pikes Peak 634-6934

OPENING SOON
Waymire's In Pikes Peak Plaza

Waymire's Month-End
SALE
Tomorrow Only--1-Day Event

This is Up-To-The-Minute merchandise . . . brand new . . . famous names . . . all from regular stock . . . add a suit or two to your winter wardrobe . . . at these LOW, LOW prices. Limited selections in sizes 40, 42, 44 Regulars, 42, 44 Longs.

Minor alterations without charge

Values $79.50 to $89.50
Hart Schaffner & Marx, Year 'Round
SUITS tomorrow only $69.95

Values $49.50 to $65.00
J&F Clothcraft, year 'round
SUITS tomorrow only $42.95

Use Your Convenient 90 Day Pay Plan
1/3 In Sept., Oct., Nov. No Interest. No Carrying Charges

Waymire's
24 South Tejon
the place to go for the brands you know

a. Twelve diamonds total ½ carat in luxurious 14K gold bridal pair. $129
b. "Princess" dinner ring displays 17 diamonds totaling one full carat, 14K. $269
c. Man's ring with 5 diamonds totaling ¼ carat in "Tree Bark" finished 14K gold. $129
d. Six round diamonds total one full carat in beautiful 14K bridal pair. $269

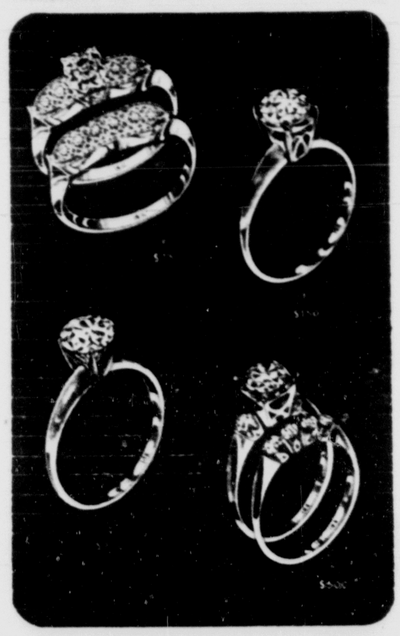

e. Bridal pair is elegantly designed with 11 dazzling diamonds in 14K gold. $75
f. Splendid diamond solitaire mounted in 4 prong Miracle Top setting of 14K gold. $150
g. Simple 4 prong 14K gold setting enhances beautiful diamond solitaire. $250
h. Seven superb diamonds are set in luxurious 14K gold bridal pair. $500

Zale's Specialty...
Diamonds!
There's so much to see at Zale's—so many stunning diamond designs to choose from, all value-priced!

j. Charmingly feminine bridal pair displays seven diamonds totaling one full carat. $269

Illustrations enlarged to show detail.
CONVENIENT TERMS ARRANGED
All prices plus tax.
MEMBER DIAMONDS INTERNATIONAL ACADEMY

ZALE'S JEWELERS

k. Five diamonds accent this 14K textured and polished man's ring. $125
l. Sparkling symmetry is suggested by the seven diamonds of this 14K dinner ring. $250
m. Six round diamonds total ½ carat in gorgeous 14K gold wedding ring. $129
n. Eleven diamonds total 3 full carats in diamonds in fabulous bridal set, 14K. $795

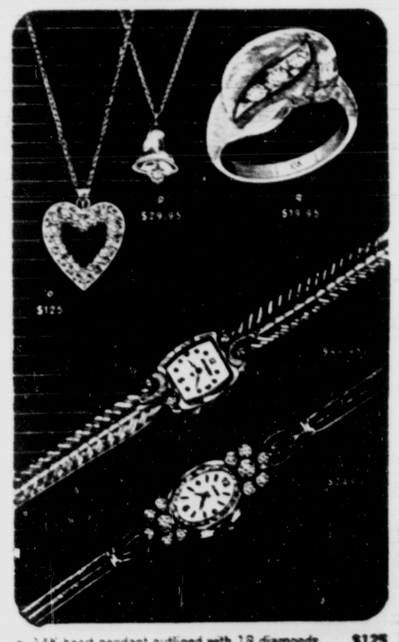

o. 14K heart pendant outlined with 18 diamonds. $125
p. Diamond clapper bell pendant in 14K gold. $29.95
q. 3 diamonds sweep across 10K gold dome ring. $19.95
r. Fashionable 17 jewel Hamilton features 4 diamonds, slender dress band. $49.95
s. 12 exquisite diamonds total one full carat in this lovely Lady Elgin, 14K case. $269

Open Monday and Friday Nights Until 8:30 for your shopping convenience
28 N. Tejon

Thousands Use GT Classified Ads — Try One — 632-4641

PAID POLITICAL ADVERTISEMENT

VOTE FOR

RODGER FAY

REPUBLICAN

FOR COUNTY

COMMISSIONER

2nd DISTRICT

Incumbent

- Businessman 10 years
- 7 years school board member
- President Security Lions Club
- Fountain Valley Chamber of Commerce

Your Careful Consideration, Influence and Vote Will Be Appreciated

TOOTHBRUSH WAR

NEW YORK — The American Dental Association may have touched off a big competitive war in the electric toothbrush market by giving its approval to the electric brushes made by General Electric and Squibb division of Olin-Mathieson Chemical Co. Four other companies instantly said they would seek the same approval.

For Want Ads — Dial 632-4641

For a Better Deal on a Matag Washer or Dryer

Giant trade-in allowances also made! 6 months to pay. NO INTEREST OR CARRYING CHARGE or NO MONEY DOWN and 3 years to pay at Hatch's, 28 S. Tejon. adv.

New Skin Test Detects Penicillin Allergy Early

CHICAGO — A new skin test for detecting penicillin allergy was described in the Aug. 24 Journal of the American Medical Association.

The test has been used in 16,239 patients and no life-threatening reactions occurred in those with negative test results who later recieved therapeutic doses of penicillin, according to Bobby C. Brown, M.D., Eleanor V. Prince, and M. Brittain Moore, Jr., M.D, Atlanta. However, some false-negative and false - positive responses were recorded.

Although the new skin test is not the ideal tool for predetermining penicillin sensitivity, the authors said they believed it was "clearly the best at this time and the most promising area for future investigation."

Allergic reactions to penicillin, which can be fatal, have proved to be a serious drawback to what might have been almost universal recommendation of this antibiotic, the authors commented. The best blood test devised so far for determining penicillinsensitivity appears to be impractical for routine use, they pointed out, and skin tests in which dilute penicillin is used cannot be recommended for all persons because the test material itself has caused serious reactions.

The compound used in the new skin test incorporates one of the degradation products of penicillin, penicillinic acid, rather than penicillin. In recent years the theory has been advanced that the allergic reaction is caused not by penicillin, but by its degradation products.

After testing numerous compounds, the researchers said they found one, penicillolyl-polylysine, which would evoke a skin response without provoking an allergic reaction.

The test is performed by injecting a tiny amount of the compound in a solution within the skin to raise a small blister, the result is considered negative if, after 20 minutes, the blister has not changed. Any enlargement or redness around the injection site is considered positive.

Patients who participated in the study were seen at venereal disease clinics in Atlanta, St. Louis, Charlotte, N.C., Chicago, Louisville, Memphis, Norfolk, Va., and Philadelphia and also at Northwestern University, Evanston, Ill., principally in its cardiac clinic.

The study re-emphasized the fact that reactions may occur in patients with no history of previous penicillin sensitivity, and penicillin can be tolerated without reaction in many who earlier demonstration bona fide hypersensitivity to the drug, the researchers added.

The authors are affiliated with the Communicable Disease Center, U.S. Public Health Service. Dr. Brown is assistant to the chief of the Veneral Disease Branch. Mrs. Price is a statistician. Dr. Moore is director of the Venereal Disease Research Laboratory.

JAIL WEDDING

ROME (UPI) — A double wedding was held Saturday at Rome's Coeli jail. The grooms are both serving terms for theft. The ceremony was held in the visitors' waiting room.

HOLIDAY AHEAD — Air Force Academy Superintendent Maj. Gen. Robert H. Warren adds his backing to the Labor Day "Holiday from Danger" carnival by adding his contribution to the Academy's 1964 Air Force Aid Society Fund Drive. The carnival serves a dual purpose: to raise funds for the Aid Society and to keep Academy personnel and their families off crowded highways (Air Force Photo)

* * *

New York Attorney Takes CU Law Post

BOULDER — J. Dennis Hynes, New York attorney, has been appointed an assistant professor of law at the University of Colorado.

Hynes, a 1960 CU law graduate, will assume his new position at the start of the fall semester. Hynes received a B.A. from CU in 1958. Among many honors he earned at the University as a student were membership in Phi Beta Kappa, Heart and Dagger, Phi Epsilon Phi and Phi Alpha Theta, all honorary organizations in the College of Arts and Sciences, and membership in Order of the Coif, law honorary.

Hynes had been associate attorney for three years with the New York law firm of Shearman & Sterling before accepting his new position at CU.

THREW A BOOMERANG

ASHEVILLE, N.C. (AP) — A defense attorney was attempting to discredit the testimony of a woman state's witness during a trial in Buncombe (Asheville) County Superior Court.

"You just finished a prison term yourself, didn't you?" the attorney demanded. "Yes, that's right," the witness replied.

"Yes, you were convicted of forgery. Right?" The witness answered, "That's right."

"What did you forge?" the attorney continued.

"Nothing!"

"Nothing!" the attorney thundered. "What on earth were you doing in prison?"

"I wish you'd tell me," the witness replied. "You were my lawyer."

AFA Personnel Plan 'Holiday' From Danger

Air Force Academy personnel will take a holiday Labor Day — a "Holiday from Danger."

For the third year in a row, Academyites and their families will be asked to stay off crowded holiday highways and spend their time instead at the unque, dual-purpose "Holiday from Danger" carnival.

In addition to providing Labor Day entertainment right at home, the Carnival raises contributions for the 1964 Air Force Aid Society Fund Drive.

Entertainment will be available for kids of all ages. The always popular "dunk the first sergeant" booth will be in operation as will fire engine and pony rides, adult and children's games, dart throwing contests, miniature golf, a photography and caricature booth, etc.

Music by various combos from the Academy and a twist contest for the youngsters are also on the program.

In addition, a Carnival from Danger Queen will be chosen by popular vote. Queen candidates include: Ada Kirkman, Karen Bitter, Mary Ellen McKinzie, Mary Liz Quinlan, Sally Sampson, and Jacque Kuilema.

Colorado Governor John Love signified his backing of the event by making the first contribution to the fund drive last week. Miss Janet Pitman, last year's queen, accepted the donation in the Governor's Denver office.

For Want Ads — Dial 632-4641

EARN 4½% WITH INSURED SAFETY

Since 1961 thousands of savers have earned Columbia's big 4½% on insured savings. They depend on it. Since 1929 Columbia's reputation for paying a consistently high return—year after year—has won savers for Columbia from 50,000 Colorado families, 50 states, and 19 foreign countries. Put your savings dollars where they will earn safely, work harder. Open your Columbia account today . . . in person or by mail. Savings deposited by the Tenth earn from the First.

COLUMBIA SAVINGS AND LOAN ASSOCIATION

COLORADO'S GREAT STATEWIDE SAVINGS INSTITUTION

$95 MILLION STRONG

PIKES PEAK AT NEVADA · PHONE 473-0242

MEMBER FEDERAL SAVINGS AND LOAN INSURANCE CORPORATION

Home Office—Denver

Do It Faster and Easier With Cook's A-Kryl-X!

Cook's A-KRYL-X Latex House Paint is the easiest of all house paints to use. Brush glides quickly, smoothly. No priming needed over sound repaint surfaces. Dries fast, too. Clean up with water.

COOK'S PAINTS

White or Standard Colors $7.95 Gallon

DOWNTOWN STORE
301 East Pikes Peak 633-6878
AND
JOHN CROFF'S PAINT STORE
2222 West Colorado 634-8084

USO Official Recalls Tour at 'Camp' Carson

"Marvelous support" from the civilian community when the Camp Carson U. S. Army Hospital Red Cross program was expanded for Korean casualties is the high spot in 21 years of service to the military for Elizabeth Luce, new program director for the Colorado Springs USP Club.

Miss Luce is delighted to be back in the Pikes Peak region after five years with Air Force Special Services most recently as director of the Arnold Hall Service Club at Lowry Air Force Base, Denver.

This Nebraskan recalls her hospital Red Cross duty tour at Carson as "most rewarding" and hopes to renew old acquaintances. She remembers many shortages in the personal comfort line for patients back in 1951 and how the community responded with volunteer help as well as materials. A veteran of the China-Burma-India Theater in World War II, her overseas service has been entirely in the Far East.

Now she is concerned with new program ideas for Colorado Springs home-away-from-home for service personnel including the vital junior and senior volunteers who add to the homelike atmosphere.

Girls from 18 to 24 17½ with written permission from parents) are invited to volunteer by visiting the club and meeting Miss Luce or Miss Elizabeth Dickey, the director from noon to 10 p.m., Tuesday through Sunday.

Senior volunteers willing to work at the club can serve in many ways or give refreshments such as through the USO Cake Club. Interested persons are asked to visit the club or call.

Miss Luce is living at 913 La Salle Street Colorado Springs.

PAID POLITICAL ADVERTISEMENT

VOTE FOR NORMAN E. WALTON | X FOR DISTRICT ATTORNEY

Republican Primary Sept. 8th

* Mr. Walton seeks the office solely on His Own qualifications * Former Asst. District Attorney * Former Deputy District Attorney * Over 14 years law practice and trial experience * Former Staff Judge Advocate (USAF) * Judge Advocate General's area representative * Veteran W.W. II and Korean conflict as pilot and Staff Judge Advocate.

Thoroughly qualified by Experience, Temperament and Judgement to fill this important office with distinction. This ad paid for by "Walton for Dist. Attorney committee, Herman A. Rafner, Chairman.

VOTE FOR | WALTON | X | FOR DIST. ATTORNEY

REGISTRATION ORDER

BERLIN (UPI) — East Germany Friday ordered 28-and 29-year-old men to registered before the end of October for military service. About 250,000 men are involved.

WASHINGTON VISITORS — Mr. and Mrs. Estle Johnson and family, 1324 N. Weber St., recently visited in Washington, D.C., with Rep. J. Edgar Chenoweth. From left are Johnson, Mrs. Johnson Chenoweth, Christine and Andy Johnson. Johnson teaches in Manitou Junior High School and Mrs. Johnson teaches in Security. Andy and Christine attend North Junior High School.

I Remember

By CHARLES S. DUDLEY

I hear echoes of my resurrected story of the runaway freight train that rolled at high speed from Falcon to Roswell and was smashed to smithereens there May 8, 1938. Readers of this column of Aug. 21 have been telephoning me that they went to Roswell to see the wreckage and that the pile of debris in the roundhouse yards there was almost unbelievable. They tell me they cannot see how an 18-car train, without a locomotive, could have cracked up in such a mess.

C. S. DUDLEY

One of those who tells me she went to Roswell is Mrs. L. A. McCandlish, of 1923 N. Cascade Ave.

"The cattle in the train were my husband's," she said. "You have it that one steer was killed and another injured so badly it had to be shot. I believe there was more than one that were shot because of serious injuries."

The ranch of the late L. A. McCandlish is near Falcon.

"You never have seen such a pile of wreckage as there was at Roswell after that wreck," Mrs. McCandlish said. "Cowboys worked all the next day rounding up the terrified animals. They fled in all directions from the place of the wreck, and finding them was not like rounding up stock on the range."

Mr. and Mrs. McCandlish were at church in Colorado Springs and as they came out some one said to Mr. McCandlish, "Are those your cattle running all around here?"

He replied that they were not, only to find out a few minutes later that they were.

Another reader of this historic wreck account tells me that she went to see the wreck the day of the accident and that a car wheel had been thrown high into the air and came down on a water tank, cutting a hole through the roof of it as a can-opener would open a can.

The woodwork of the cars in which the cattle were loaded was reduced to splinters, hoisting the animals into the air and setting them free when the cars came down in pieces.

I have been unable to find out exactly what caused the wreck when, just in time, the train was shunted to a sidetrack in the roundhouse yards. What I seem to come to by my inquiries is that when the switch was thrown the train dashed from the main track and was derailed, and that it was then it piled up, and that if it had not derailed itself it would have crashed into the roundhouse. The spikes that held the rails of the track on which it was wrecked were pulled from the ties by the force of the runaway.

Most of the cars were loaded with coal. This coal was piled up in the railroad yard into almost a mountain, and much of it was pulverized by the force of the sudden stop of the train, the speed of which was estimated to have been 180 miles an hour. Had it not been that the train was switched onto a roundhouse track it might have rolled on down to Colorado Springs and perhaps crashed into a passenger train.

Local Resident Now Stationed At Ft. Carson

S.Sgt. Eldon R. Broughton, son of Mr. and Mrs. Ray L. Broughton, 2809 West Bijou, arrived at Fort Carson recently and is assigned to C Company, 1st Battalion, 61st Infantry.

Sgt. Broughton, a squad leader, entered the army in December 1954 and completed his basic combat training at Fort Carson. Traveling to Germany in 1961, he was assigned to Headquarters Company, 509th Airborne, 8th Infantry Division. During his tour in Germany, he received the airborne master jumpers wings, indicating 65 jumps, prior to his second assignment at Carson.

Broughton is a 1954 graduate of Lamar Union High School, Lamar, and is a member of the Fraternal Order of Eagles in Colorado Springs.

He resides at 1207 North Institute St. with his wife and five children.

FIRST VISIT

Belgrade, Yugoslavia (UPI) — East German Communist Leader Walter Ulbricht will make his first visit to Yugoslavia in mid-September, reliable diplomatic sources said Friday.

VORHES

Since 1890 Our Uptown Store 22 South Tejon St.

Since 1960 Our Family Shoe Store in Southgate Center

OPENING SOON OUR 3rd BIG FAMILY SHOE STORE

Pikes Peak Plaza 2222 E. Pikes Peak Ave.

fire! by that great pur-suede-r... Mr. Easton

Mr. Easton is one of those romantics who's not happy until he sets a lady's heart on Fire. So he took the season's most luscious leather-suede, in the warmest most tempting colors and created Fire, which you can't miss.

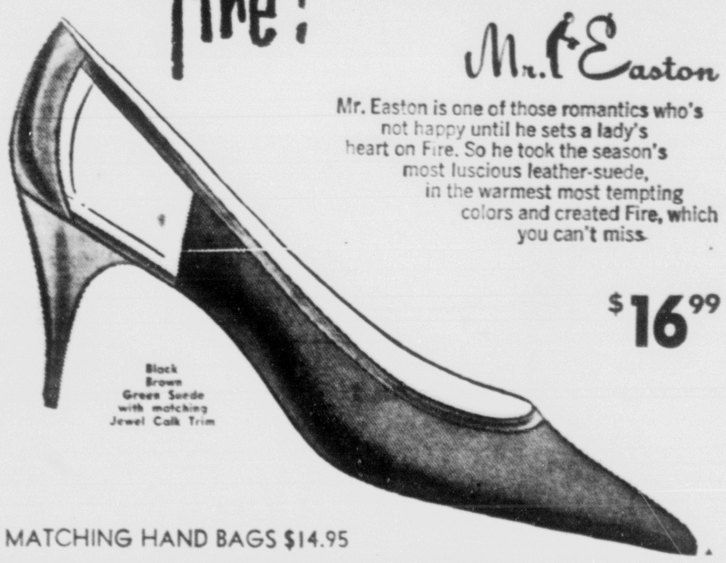

Black Brown Green Suede with matching Jewel Calk Trim

$16.99

MATCHING HAND BAGS $14.95

Buy at Vorhes where shoe fitting is a profession and not a side line

MAY-D&F

a boost to your budget, men!

SALE

our exclusive MACPHERGUS oxford cloth dress shirts

3.99 2 for 7.50

Famous Cambridge collection, the shirt with the smart casual look and ultra comfort. Sanforized fine combed cotton oxford for permanent fit. Contour cut for neater fit. Ivy box pleat with hanger look. In 2 traditional collar styles:

Button down in white, blue, red, olive or charcoal, olive, blue red, camel stripes. Snap tab coal, olive, blue, red, or charcoal stripes. Sizes 14 to 16½.

tapered T-shirts, tapered boxer shorts

Reg. 1.50 now 1.19

3 for 3.50

The hip-length T-shirt has side vents for a snugger, more comfortable fit. Soft, absorbent combed cotton with nylon reinforcing the collarette. Sizes S. M. L.

The boxer shorts are taper-tailored with side vents. Sanforized combed cotton broadcloth. Non-binding waistband. Sizes 28 to 38.

May-D&F, man's furnishings, street floor

WOOLWORTH'S

First in their class schoolbags and attache cases

A. ZIPPERED ATTACHE CASE. Vinyl-coated Sur-v-lon. 1 pocket, brass zipper, 15¾x11x3". Ginger, tan, red/black. plus tax 2.98

B. 2-TONE SCHOOL BAG. Vinyl-coated. Lunch pocket, name plate, handle and shoulder strap. Ginger/tan, red/black, blue/red. Reg. 1.98 1.77

C. SUPER-SIZE SCHOOL BAG. Vinyl-coated. Lunch pocket, handle, shoulder strap, pencil pocket. Ginger, tan, black, red. 15x12¾x5". Reg. 2.98 2.77

D. ALUMINUM FRAME BRIEF BAG. Vinyl-coated. Extension lock, 3 pockets. Light ginger, black, red, tan. 16x12x6". Reg. 3.98 3.77 plus tax

Returning to learning? Woolworth's has all the tools for Back-to-School

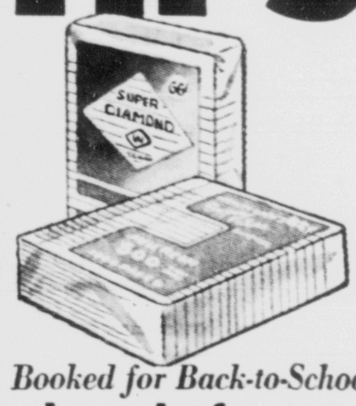

Booked for Back-to-School loose leaf paper 47¢ and 77¢

Reg. 66¢ Reg. 99¢

Wide ruled, marginal loose leaf filler at budget prices! Full ream package of 500 sheets, 77¢, Reg. 99¢ Package of 500 sheets, 5-hole punch, 47¢. Reg. 66¢

pencil case and drawing sets 88¢

1.29 value! Each set holds a slew of supplies such as carrying cases, erasers, sharpeners, pens, rulers, compasses, protractors, colored and lead pencils.

SHEAFFER'S cartridge pen 1.00

A 1.49 value! You get seven leak proof Skrip cartridges all at this special price. Quick, clean, easy! Wide choice of colors in washable and permanent inks.

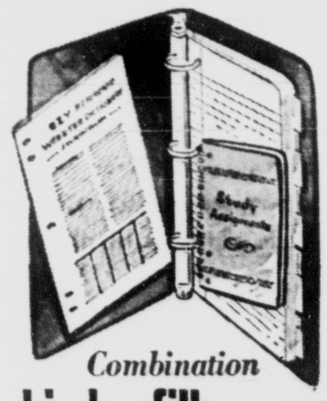

Combination binder-filler paper 1.44

A 1.95 value! This big 3-ring vinyl binder comes with an 18,000 word dictionary, filler paper, plastic tab index and handy study assignment book.

SATISFACTION W GUARANTEED WOOLWORTH'S REPLACEMENT OR MONEY REFUNDED

YOUR MONEY'S WORTH MORE AT WOOLWORTH'S

For Want Ads — Dial 632-4641

Coach Jack Paepke of the Los Angeles Angels broke into organized baseballs as a pitcher-outfielder with Santa Barbara in 1941.

LORIG'S
107 S. Tejon
WILL PAY
$300.
TOWARD THE COLLEGE EDUCATION of SOME BOY OR GIRL UNDER 18 YRS. OF AGE
COME IN TODAY & REGISTER!
..FREE PARKING

Quotes From End Of Convention

ATLANTIC CITY, N.J. (AP) — Democrats were saying these things as their 34th national convention came to a close:

President Johnson — "I ask the American people for a mandate — not to preside over a finished program — not just to keep things going. I ask the American people for a mandate to begin. Let us be on our way."

Vice presidential nominee Hubert H. Humphrey — "In the last three-and-a-half years most Democrats and Republicans have agreed on the great decision our nation has made. But not Senator Goldwater. He has been facing backward — against the mainstream of history."

Atty. Gen. Robert F. Kennedy, paying tribute to his late brother — "I realize as an individual, and even more important, for a political party and for our country, you can't just look to the past, we must look to the future. So I join with you in realizing that what has been started four years ago — that everyone here started four years ago — that's to be sustained, that's to be continued."

Mrs. Johnson — "Sometimes I wish all the world could just once travel the campaign trail across America in an election year. So much that can never be put into words about America and the meaning of our freedom comes through so clearly from seeing the land and the faces of the people — from their spirit, their confidence, their strength, and what I can only describe as their goodness."

Littleton Man Shot On Street in Denver

DENVER (UPI)—Denver police said a Littleton, Colo. man was shot in the back while walking along an East Denver street late Friday.

The man, Aaron Work, 22, told officers he did not see who did the shooting nor could he give a reason for it.

Work was reported in satisfactory condition at Denver General Hospital Saturday.

STUDY IN MEXICO — Sally Knop, left, and Gloria Green, both of Colorado Springs, are surrounded by history as they sit on an ancient stone bench beneath drawings from a long-dead civilization in Mexico. Another local student, Janet Campbell, is also studying at the University of the Americas, formerly Mexico City College.

* * *

Three Springs Residents Study in Mexican School

MEXICO CITY (Special to the Gazette Telegraph) Surrounded by the remains of an ancient Toltec civilization and the surging vitality of Mexico City, the second largest metropolis in the Western Hemisphere, three residents of Colorado Springs have been studying at the University of the Americas this summer. They are Sally Knop, Box 225 Rt. 3, Janet Campbell, 2118 Clarkson Dr., and Gloria Green, 822 W. Polk St.

Belonging to the Southern Association of Colleges and Schools, the institution is the only liberal arts university in Latin America approved by a United States accrediting agency. All classes are taught in English although most students take Spanish which they practice daily in their contact with the people of Mexico and in the university - approved Mexican homes where they live. The university enrolls more American students than any other school in the world outside the borders of the United States.

Besides being able to take courses from a faculty trained in Latin America, the U. S., and Europe, the Colorado Springs residents have had the opportunity of going on UA sponsored trips to the pyramids of Teotihuacan, the floating gardens of Xochimilco, the Monte Alban archeological ruins in Oaxaca, and to such places in the capital as Chapultepec Castle, the Palace of Fine Arts, and to some of the modern federal housing projects.

Miss Green, daughter of Mr. and Mrs. John E. Green, is a graduate of Palmer High School and has a B. A. degree from the University of Colorado. She is a teacher in the Canal Zone. Miss Campbell, who is a graduate of Roy J. Wasson High School in a Spanish major and studied last year at Austin College in Sherman, Texas. Miss Knop, daughter of Mr. and Mrs. Herman Knop, graduated from St. Gertrude Academy in Boulder and is a freshman at the University of Colorado.

"With students enrolled from 49 of the United States and 30 countries, the University of the Americas," says President D. Ray Lindley, "has a unique role in the area of international education and has a part in the cold war. The school is an important cultural 'bridge' between the Americas."

Grant Awarded For Expansion Of 4-F Program

DENVER -- The Colorado State Department of Public Health has been awarded a federal grant, expected to total $182,465 over a three-year period, for the development of a selective service rejectee rehabilitation program to serve as a prototype for other states, Dr. Roy L. Cleere, Colorado health director, said Saturday.

The State Health Department has been conducting a pilot rejectee counseling project to learn what happens to Coloradans rejected for military service because of a physical condition. Under the initial program, public health officials have emphasized to rejectees the importance of follow-up action and have referred them to appropriate sources for medical care.

The federal grant just approved by the Community Health Services Division of the U. S. Public Health Service will enable the State Health Department to do comprehensive remedial and rehabilitative follow-up work in local areas with the comprehensive remedial and rehabilitative follow-up work in local areas with the approximately 500 young men disqualified annually in Colorado for military service. The grant will provide $57,644 this fiscal year, $61,131 next year, and $63,690 for the third year. Commitments for the second and third years, however, are dependent upon congressional appropriations.

The program will start October 1 under the direction of Dr. Valentin E. Wohlauer, chief of the Department's Health Mobilization Section. A six-member staff will administer the program. Office space will be provided at the State Health Department and adjacent to the Armed Forces Examination Station in the New Custom House in Denver.

UNITED NATIONS (UPI) — U.N. Secretary General Thant "urgently" renewed his appeal Saturday to the governments of Cyprus and Turkey for "moderation and restraint . . . and to take every reasonable measure to avoid a resumption of fighting".

TAIPEI — Formosa has a new cannery.

CC Appoints New Librarian For Documents

Miss Esther L. Huston has been appointed reference-documents librarian at Colorado College.

She comes to Colorado College from the Graduate School of Library Science at the University of Illinois where she earned a master's degree in library science.

Miss Huston also received a

* * *

ESTHER L. HUSTON

* * *

bachelor of science degree with honors at the Manchester College in Indiana.

She has taught elementary grades at the Community School in Nappanee, Ind.; the public schools in Elgin, Ill., and the city schools at Modesto, Calif.

She also spent two years in West Germany doing volunteer social work. The new reference-documents librarian is a member of the American Library Association.

WORTHWHILE TRIP

NEW YORK (AP)—The stork which hovered over a Queens neighborhood made a three-point landing, dropping babies off at three consecutively-numbered houses on one street within seven hours.

New mothers are Mrs. Martin Beer, 175-04 67th Ave., who gave birth to a boy, Mark; Mrs. Michael Farino of 175-05 67th Ave., who had a girl, Joanne; and Mrs. Robert Hochberg of 175-06 67th Ave., who also had a daughter, Suzy Jill.

Holmes Takes CSC Presidency

GREELEY (AP) — Dr. Darrell Holmes formally took over the presidency of Colorado State College Friday night from retiring president Dr. William R. Ross.

Dr. Ross, who had been president 16 years, reached the retirement age of 65.

Dr. Holmes, 42, recently resigned as executive dean at San Diego State College in California to take the position here. He is a former professor of education who holds a doctorate in education from Ohio State University.

His inauguration date has not been set.

Atoms in white dwarf stars are so tightly packed that the stars may weigh 15 tons per cubic inch.

We Wish to Thank . . .
the ministers of our community for their unselfish spirit of cooperation in arranging the services of Tribute for your loved ones.
"DEDICATED COMMUNITY SERVICE"

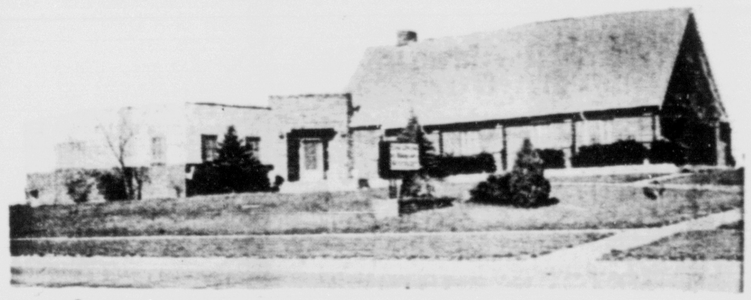

our chapel of memories
829 S. HANCOCK AVE. · COLORADO SPRINGS
Phone 632-3561

SHOP MAY-D&F MONDAY NIGHT 'TIL 9 — KIOWA AT TEJON — 632-3525

MAY-D&F

FARBERWARE ... a good name to put to work for you in your kitchen

"Open Hearth" Electric Broiler-Rotisserie

only 39.98 with spit and motor

The most revolutionary concept in broiler-rotisserie cookery! Absolutely never any spatter or smoke, thanks to the cool zone broiling. Flavor is locked in to give meats a real outdoors taste. 10x15" broiling surface with 2-level rack, 14 adjustable rotisserie settings. Stainless steel body, aluminum drip pan, self-cleaning heating element . . and you can dunk the entire thing.
broiler without rotisserie spit and motor 26.88

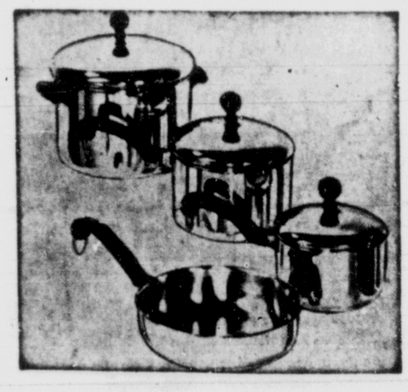

7-pc. cookware set
only 24.88
Aluminum-clad stainless steel ... the big difference in cookware . . . because heat is evenly distributed. No special cleansers needed. All with oven proof handles . . . 1-qt. saucepan, 2-qt. saucepan, 4-qt. saucepot and 8½" frypan.

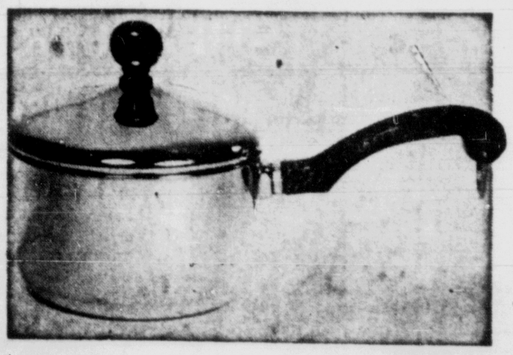

1-qt. saucepan special
3.99
Solid stainless steel with aluminum-clad bottom . . . does away forever with scorching, searing, sticking. Cleans like a dream, all handles are heat resistant.

COMPLETE OPEN STOCK IN STAINLESS STEEL AVAILABLE

FRYPANS
7-inch size 4.16
8½-inch size 6.11
10½-inch size 8.36
12-inch size 10.67
covers for frypans sold separately

SAUCEPANS
1½-qt. size 6.56
2-qt. size 6.96
3-qt. size 8.17
4-qt. size 8.96

SAUCEPOTS
4-qt. size 8.96
6-qt. size 12.16
8-qt. size 14.61
12-qt. size 18.36

You are invited to watch Farberware demonstrated by a factory-trained representative, Monday, August 31 in our housewares department, downstairs store.
May-D&F housewares, downstairs store

MAY-D&F

fall seeding and lawn care

should begin now!

SCOTT'S fall combination sale benefits your lawn . . . saves you money!

TURF BUILDER/GRASS SEED

Purchase a box of classic or Windsor Kentucky Bluegrass seed for 5.95 You then receive bag of Turf Builder (enough for 2500 sq. ft.) for just 95c extra.

SPREADER SPECIAL
With the purchase of any Scott's lawn product, you can buy the 18-inch spreader for just 13.95

SAVE 2.00
on purchase of any Scott's lawn product with purchase of lawn seed (2500 sq. ft. coverage at regular price.

May-D&F, gardenshop, Downstairs Store

COLORADO SPRINGS
GAZETTE-TELEGRAPH
Sunday, Aug. 30, 1964 SECTION B

LOGS TO LUMBER — William Manuel operates carriage which carries logs into the 50-inch head saw. The head saw cuts logs into rough lumber. The logs are loaded onto the carriage from the log deck behind Manuel on the right.

(Gazette Telegraph Photos)

* * *

Family Mill Far from Automatic

In some areas the owner of the only industry in town wouldn't be expected to pitch in with the hired help and get his hands dirty, but when the town is Florissant and the industry is the Los Pinos Lumber Co., that's just what happens.

The saw mill run by William R. Manuel and his son, Bill Jr., supports four families, puts out about 350,000 feet of lumber a year and has a long way to go before it becomes a push-button operation.

Manuel calls the $15,000 mill "very small as mills go," but is planning to "buck the big operators" soon by installing hydraulic equipment and expanding the operation generally. But for now, the two men who help Manuel and his son operate the mill during the winter can make more money working for the forest service during the summer, and that is what they do. Manuel hires college students as summer replacements.

Most of the Los Pinos lumber is sold to the Denver and Rio Grande Railroad as cross ties although the Manuels are finding a growing summer market for lumber in such nearby areas as Colorado Mountain Estates, Tranquil Acres and Sportsman's Paradise.

Los Pinos has six highway trucks which carry the Pike National Forest lumber to Denver and just about all of the new development projects in Teller County. The company "supplied the lumber for at least one or two cabins in each of the new projects," said Manuel, who started the mill three years ago after running another mill on the western slope for several years.

The expanding Los Pinos operation recently acquired a million and a half feet of timber from the government and Manuel is planning to increase the mill's output to 50,000 feet a month in the near future.

Manuel would like to have electric power to run the mill's saws, rather than the diesel power he now uses, but since he likes to stay out of debt and own fully all of his equipment, it may be a long time before electricity comes to Florissant's only industry.

CUT TO LENGTH — This trim saw is used to cut the lumber into specified lengths and is used as the last step in the process before the lumber is sold.

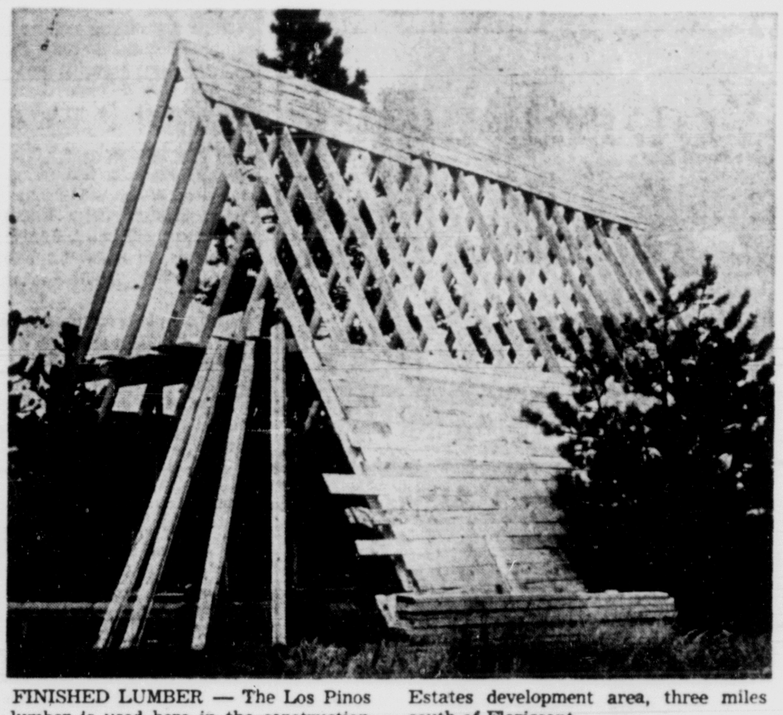

FINISHED LUMBER — The Los Pinos lumber is used here in the construction of a cabin in the Colorado Mountain Estates development area, three miles south of Florissant.

Woodland Man Competes for Safety Award

Samuel H. Bleam, Woodland Park, has won a commendation for safe driving and will compete for the August Highway Safety Award to be presented by The Denver Post and Denver U. S. National Bank.

Following an occasion on which he was seen operating his vehicle in an exceptionally careful, defensive manner, Bleam was issued a "congratulation" card by Colorado State Patrolman Gordon W. Baumgardner, 2918 Gomer Ave.

The patrolman also recommended that Mr. Bleam be considered for the current month's Highway Safety Award and a $100 savings bond prize which will go to a motorist singled out for statewide recognition by a judging committee.

Californian to Study Local Social Needs

* * *

DANIEL A. BELKNAP

* * *

Daniel A. Belknap, executive director of the Welfare Planning Council in Santa Barbara, Calif., has been named to direct a long-range analysis of the social needs of the Pikes Peak region.

The five-year program is being financed by a $100,000 grant to Colorado College from El Pomar Foundation of Colorado Springs.

Operating under the guidance of Colorado College and an advisory committee of community leaders headed by Mrs. Harry S. Bunker, the program will be the first independent analysis of the welfare, health, recreation, and family and youth services of the region ever undertaken.

Belknap will assume his new duties as project director in Colorado Springs on Sept. 1.

In Colorado Springs, Belknap will study areas of need and determine how these prolbems can be solved with the existing resources. Working with the advisory committee, he will compile and make available information about existing community services, serve as a consultant, help to coordinate the efforts of both private and public social services, and attempt to determine the long-range social needs of the community.

Belknap has been at Santa Barbara for the past five years where he developed the Welfare Planning Council program and has supervised the Volunteer Bureau and the Social Service Exchange. He also has been consultant on health and welfare to the County Board of Supervisors and consultant to the Santa Barbara Community Chest budget committee.

Since 1961 he also has been a part-time lecturer in social welfare at the University of California at Santa Barbara, and part-time instructor in sociology at Westmont College.

Belknap holds a master of science degree from Columbia University, a master of arts degree from New York University, and a bachelor of arts degree from Cornell University.

Prjor to his appointment at Santa Barbara, he was county area secretary of the Council of Social Agencies and Red Feather Fund of Flint and Genesee Counties in Michigan.

Belknap's experience in social work dates back to 1947 and includes field work, camp directing, casework, research, and street club work.

Author of a monograph on "A Study of Families Using the Day Care Center at Montclair, N. J.," he is a member of the National Association of Social Workers and Phi Delta Kappa.

He is married and the father of six children.

EDGING PROCESS — William Manuel Jr. runs rough lumber through the edging saw which cuts the bark from the lumber.

Hospital in Florence Faces Crisis; Sends Out Call for Financial Help

By BOB CRUZEN

After 16 years of successful operation, St. Joseph Hospital in Florence, which serves not only this community but all of eastern Fremont County and a population area estimated at over 5,000 persons, is facing a major crisis.

While services, personnel, administration and equipment is of a high caliber, the chief problem is the hospital's physical plant which no longer meets the standards of an accredited institution.

The main portion of the present hospital was once a chicken hatchery. Florence residents, civic organizations, and interested citizens throughout the area raised over $30,000 in donations in 1945 to launch this vital community institution which was erected in the fall of 1946 at a cost of over $200,000.

The hospital was formally dedicated by Bishop Joseph Willging, bishop of the Southern Colorado Diocese on Jan. 15, 1948. Since that time it has been efficiently and successfully operated by the Sisters of the Order of Saint Benedict.

The hospital board, a group of civic leaders throughout eastern Fremont County who serve without compensation, and the residents of eastern Fremont County and southern Custer County who directly benefit from the hospital's service, are proud of this community hospital and the Sisters of Saint Benedict for the services rendered to the area.

Now faced by a real emergency, brought about by a new and much stiffer minimum hospital standard handed down by the Joint Commission of Accreditation of Hospitals, and the Colorado State Department of Public Health, St. Joseph Hospital is in danger of being closed down because of a physical plant which is sub-standard.

Since the fall of 1963 the hospital board has been working long hours in a desperate attempt to solve the problem.

The board first hoped to launch a remodeling program which would require the simple addition of necessary facilities, however, the architectural firm of Murrin, Kasch, Kahn & Associates, hired by the board, found that the physical substandard conditions could not be eliminated by this arrangement.

The design and construction of a new hospital, therefore, was virtually forced on the board by the growing needs of the hospital, the community, and the accreditation boards.

In the past few years, vast changes in the minimum accepted standards for a hospital plant have taken place. No amount of new equipment or excellence of staff can make up for a physical plant that is worn out.

The deficiencies in the hospital have been again pointed out through the recent survey of St. Joseph Hospital by both the Joint Commssion of Accreditation of Hosiptals, and the Colorado State Department of Public Health.

The following areas do not meet the minimum standards set forth by either organization:

1. Operating Suite.
2. Emergency Room.
3. Obstetrical Delivery Room.
4. Kitchen.
5. Heating.
6. Storage Facilities.
7. Maternity Suite.
8. Existing plant upon which to base a master plan for future growth.

The board, therefore, has been faced by the stern fact that remodeling of the existing building would be both physically and economically impossible.

The present hospital is operating at an average of 85 per cent of capacity, well above the national average of 63 per cent. It is therefore necessary to increase the number of beds from 32 to 40. This addition to the above stated needs makes a total new hospital the only answer.

Space requirements for the proposed new hospital, which will meet the needs of the community and the requirements of the accrediting agencies, are these:

Ground Floor — food service: kitchen, staff dining, sister's dining; hospital service — central sterilization, clean storage, housekeeping, central supply; other areas — employe lockers, mechanical equipment, unassigned equipment.

Second Floor — convent area; administrative quarters for sisters.

First Floor — administration: waiting room, business office, administrator's office, library and records, chapel; out patient department — emergency room, X-ray suite, exam rooms, laboratory; surgical suite — two surgery rooms, scrub - up, soiled holding room, dressing rooms, storage; obstetrical department — eight maternity beds, father's waiting room, labor, delivery, nursery and work room, day room; pediatrics department — four beds, nurses' station; medical-surgical — 40 beds, two utility rooms, nurses' station, bath facilities, floor storage.

The problem of financing a new hospital, which has been estimated to cost about $1,200,000, is a formidable one and will require maximum community support.

It is, of course, impossible for Florence and eastern Fremont County to raise even a sizeable portion of the total monies required to build a hospital as the one now on the drawing boards. However, the full support of the people in this area will be required to raise as much money as possible through voluntary contributions. The bulk of the monies will come from other sources by sheer necessity.

The object of the local drive is two-fold. First, the board hopes to raise approximately $30,000 through various area contributions. Secondly, the drive, if successful, will show to those outside this area, who are being asked to help us out in the desperate plight, that the folks who need and use the hospital are willing to go all out to save it from being closed. . . a tragedy the area can ill afford in this instance.

The drive will be head by Jerry Sandell, Florence attorney and member of the board. He will be assisted by hospital board members and volunteer workers throughout the eastern Fremont County area.

Dates for the main drive concentration have been set Aug. 29 to Sept. 15. There will be no other hospital drive this year.

The early date for the drive, which is usually set in October, became necessary when it was learned that matching Hill-Burton (federal aid) funds will be allocated during the month of September.

The board of St. Joseph Hospital has been advised that the hospital here will be given one of the top priorities for these Hill-Burton funds. Monies received from the drive, plus a supported sum of $200,000 from the Order of St. Benedict, and other funds now being sought from foundations will be needed to make Hill-Burton assistance possible. The federal funds will account for 45 per cent of the total building program if allocated.

Women from local organizations will solicit house-to-house in Florence beginning Monday. A group of businessmen will be detailed to collect funds from from commercial and industrial groups. Volunteer workers will solicit funds in Penrose, Wetmore, Coal Creek, Rockvale, Brewster, and other areas in the county. Several board members will contact a list of special donors.

Contributors are urged to send in their donations as soon as possible to expedite the drive and help conclude the campaign before the Hill - Burton application is finally acted upon in Denver. Therefore, the Sept. 15 deadline has been established.

Four Local Motorists Cited for Safe Driving

Four local motorists last week won State Highway Patrol commendations for safe driving and will compete for the August Highway Safety Award to be presented by the Denver Post and Denver U. S. National Bank.

Morgan A. Long, 1332 N. Cascade Ave.; Frederick Panke, 4702 J, AFA; Gregory W. Peterburs, 1315 Alexander Hwy, and Richard Deason, of Fountain.

Highway Patrolman Peter Thiel Jr. issued a commendation to Virginia M. Peterson of Flagler and Patrolman Nathan O. Boals, Colorado Springs, issued one to Margie M. Siebet, 8928 Norwich, Westminster.

Registration Information For District 11 Reprinted

Editor's note: School District 11 officials have requested reprinting of registration information due to numerous and continuing calls from parents. The Gazette Telegraph carried this information in its Aug. 9 Back to school section.

Colorado Springs public schools will open Sept. 9. Last year youngsters began classes Sept. 4

The following information on registration was reported by District 11 officials:

Elementary pupils, including those who in kindergarten who enrolled in pre-registration last spring, will report to their schools at 9 a.m. Sept. 9. Children must be five-years-old during 1964 to enroll in kindergarten and six-years-old during the year to attend first grade.

Pupils, including those in kindergarten, who enroll for the first time in city schools, will submit birth certificates at enrollment. New pupils in the system and pupils in the first, four, seventh and 10 grades will have physical examinations. Registration forms are at the Administration Building, 1115 N. El Paso St.

Adjustments in time schedules for the 1964-65 school year are necessary at high schools because of the enrollment increase.

Juniors and seniors at Palmer High School will report at 8 a.m. Sept. 9 to a sponsor group. Registration will be finished by noon. Sophomores will report to an orientation meeting at 1:30 p.m. Registration will be completed by 3 p.m.

Juniors and seniors at Wasson High School will report at 7:30 a.m. to a sponsor group, then to classes. Sophomores will report to a sponsor group at 12:30 p.m., then to classes.

Former elementary pupils, including kindergarten, will be excused for the rest of the day after they receive homeroom assignments.

Students at East, North, Horace Mann, South and West junior high schools—who attended District 11 schools last year—will report to assigned homerooms at 8:45 a.m. Sept. 9. Students at these schools who are new to the district, or those who do not have homeroom assignments, will report to the auditorium.

Students enrolling in Washington Irving Junior High School will report at 8:45 a.m. to the following areas: seventh grade, cafeteria; eighth grade, gymnasium; ninth grade, auditorium.

Enrollment will be accelerated for students in grades seven to 12 who are new to the district, or have been away for a year or more, if they arrange programs of study and take preschool tests to be administered at 8 a.m. Aug 27, 28, 31 and Sept. 1 in Palmer and Wasson high schools. Youngsters with physical or other handicaps may make special arrangements for testing by contacting the principal of the school they expect to attend.

New students at North, South and West junior high schools and Palmer High will report to Palmer High for testing. New students at East, Horace Mann and Washington Irving junior high schools and Wasson High will be tested in Wasson High.

Students going to Palmer High for tests should use the main entrance on North Nevada and East Platte avenues and report to the cafeteria. Students going to Wasson High for tests should use the office entrance on Afton Way.

This is the testing schedule: grades seven to nine, 8 to 11:45 a.m. and 1 to 2:30 p.m.; grades 10 to 12, 8 to 1:45 a.m. and to 3:30 p.m.

It is necessary for students taking tests to appear on only one of the above dates. Report cards and birth certificates are not needed when a student is tested. On Aug. 24 students transferring from one junior high to another were requested to call the school they will attend to arrange registration.

Officals say that testing new students will take most of the day and that arrangements should be made for a noon meal.

Students who attended Palmer High or Wasson High last year—but withdrew during the school year — had to arrange for an appointment with their counselor Aug. 27. If this is not done the student may wait until Sept. 11 to be enrolled. Students should make telephone appointments at their respective high school offices.

Students who changed residences during the summer, and will be transferring from Palmer High to Wasson High or visa versa should call the school to which he is transferring and arrange to see his counselor.

High school sophomores should have a medical examination during the summer. The record of this examination is to be given to the student's sponsor at enrollment time.

Physical education is required of sophomores and juniors. If a student wishes a medical excuse, a doctor's certificate presented at registration will accelerate enrollment.

Lockers will be assigned Sept. 9 at both high schools and locks will be issued.

Cafeteria service will begin Sept. 10. It is recommended that students eat in the cafeterias, whether they bring or buy lunches.

Wasson High students who drive automobiles or motor scooters must register them with the school office by Sept. 10. Parking places will be provided on the school lot.

High school students are urged to buy activity tickets so they may participate in all activities at minimum cost. Activities are: admission to all regularly scheduled games (except hockey and championship playoff games), concerts, dramatic productions, school parties sponsored by the student organization, a subscription to the school paper and annual. Other activities, such as debate, music and the student organization, receive funds from sale of activity cards, which cost $10.

Under a deferred payment plan activity cards may be paid for in installments for a total cost of $10. Cards are sold at business managers' offices.

East Junior High Boundary Line Is Described

An error was made in the description of the boundary of East Junior High School, according to Charles M.. Day, administrative assistant to the superintendent. Day said the error was made by the school district.

The correct description of the boundary is as follows:

The boundary for East Junior High School will be from a point directly north of the main stream of Shooks Run to a point of intersection with Madison Street, then from this point on Madison Street east to Oriole Avenue, then north on Oriole Avenue to Robin Drive, then north on Robin Drive to Van Buren Street, then east on Van Buren Street to North Circle Drive, then south on North Circle Drive to Pikes Peak Avenue, then west on Pikes Peak Avenue to Farragut Avenue, then north on Farragut Avenue to Willamette Avenue, then west on Willamette Avenue to Logan Avenue, then north on Logan Avenue to Monument Street, then on Monument Street west to Foote Avenue, then north on Foote Avenue to Dale Street, then west on Dale Street to Sheridan Avenue, then north on Sheridan Avenue to San Rafael Street, then on San Rafael Street west to Hancock Avenue, then north on Hancock Avenue, then north on Hancock Avenue to San Miguel Street, then west on San Miguel Street to Shooks Run, then north on Shooks Run to Madison Street.

CU to Begin Fall Semester On Sept. 8

BOULDER — More than 13,000 students will gather on the Boulder campus of the University of Colorado the day after Labor Day for the beginning of the fall semester.

Registration and orientation for the more than 2,800 new freshmen expected will begin on Tuesday, Sept. 8. The freshmen will be kept busy through Saturday, Sept. 12, meeting with their advisers, registering for classes, touring the campus and attending various open houses.

The President's Convocation for new students will be held at 7:30 p.m. Sept. 8, and a convocation on CU traditions will be held at 8:15 p.m. Sept. 9.

Students other than new freshmen also will register from Tuesday, Sept. 8 through Saturday, Sept. 12.

Classes for the fall semester will begin Monday, Sept. 14.

Cheyenne Mountain Registration Schedule

Youngsters attending Cheyenne Mountain District 12 schools will register Tuesday by the following schedule:

—Elementary, 9 a.m.-noon.
—Seventh grade, 9 a.m.
—Eighth grade, 10:30 a.m.
—Ninth and tenth grades, 1-3 p.m.

Eleventh and twelfth grades, 9-11 a.m.

Schools will be in full session Sept. 2.

SEARS ROEBUCK AND CO

Shop Monday Night Until 9 p.m.

Kenmore Automatic Washers
Dryers, Combinations and Wringer Washers

Riot

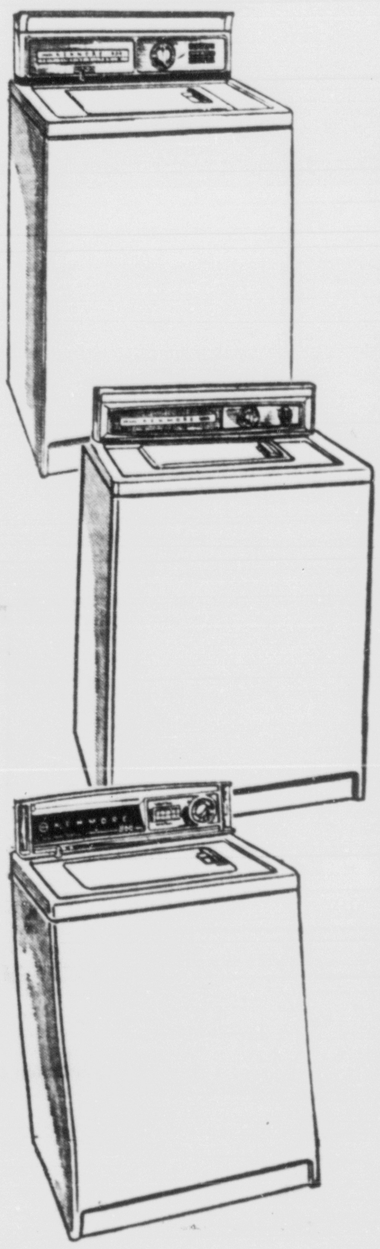

$489.90 Automatic Washer, Dryer
Matched Set
Save Over $100
$369

Auto. Washer	Regular $169.95	$118
Auto. Washer	Regular $184.95	$146
Auto. Washer	Regular $199.95	$155
Auto. Washer	Regular $209.95	$173
Auto. Washer	Regular $219.95	$188
Auto. Washer	Regular $249.95	$199
Auto. Washer	Regular $269.95	$224
Electric Dryer	Regular $119.95	$77
Electric Dryer	Regular $129.95	$84
Electric Dryer	Regular $139.95	$113
Electric Dryer	Regular $179.95	$143
Electric Dryer	Regular $199.95	$155
Gas Dryer	Regular $169.95	$124
Gas Dryer	Regular $189.95	$163
Gas Dryer	Regular $199.95	$168
Gas Dryer	Regular $219.95	$183
Wringer Washer	Regular $.99.95	$68
Wringer Washer	$139.95	$108
Combination Washer & Dryer	$499.95	$459

66-in. Double-drain Steel Cabinet Sinks

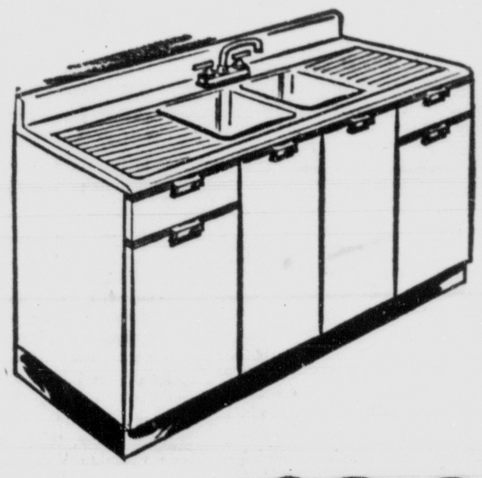

Regular $119.95 **$99**

Massive 25-in. deep drawer, cabinet storage . . . work-space galore! Chromed facuet and sink strainer insulated doors have snug-closing spring hinges. Porcelained-enameled top resists food strains.

Sears Does Not Establish Artificial "List" Prices to allow so-called "discount" or "trade-in" prices. Sears original prices are low prices.

No Trade-in Required
NO MONEY DOWN
on Sears Easy Payment Plan

UP TO 36 MONTHS TO PAY Ask Sears salesman how you may have up to three full years to pay for Sears Home Appliances.

EXPERT SERVICE is as near as your phone anywhere in U.S.A. Replacement parts readily available for reasonable life expectancy of appliance. Ask about extended service protection for pennies a day.

Prices Include Delivery and Normal Installation

Stop Handwashing Your Dishes

. . Do Them Automatically!

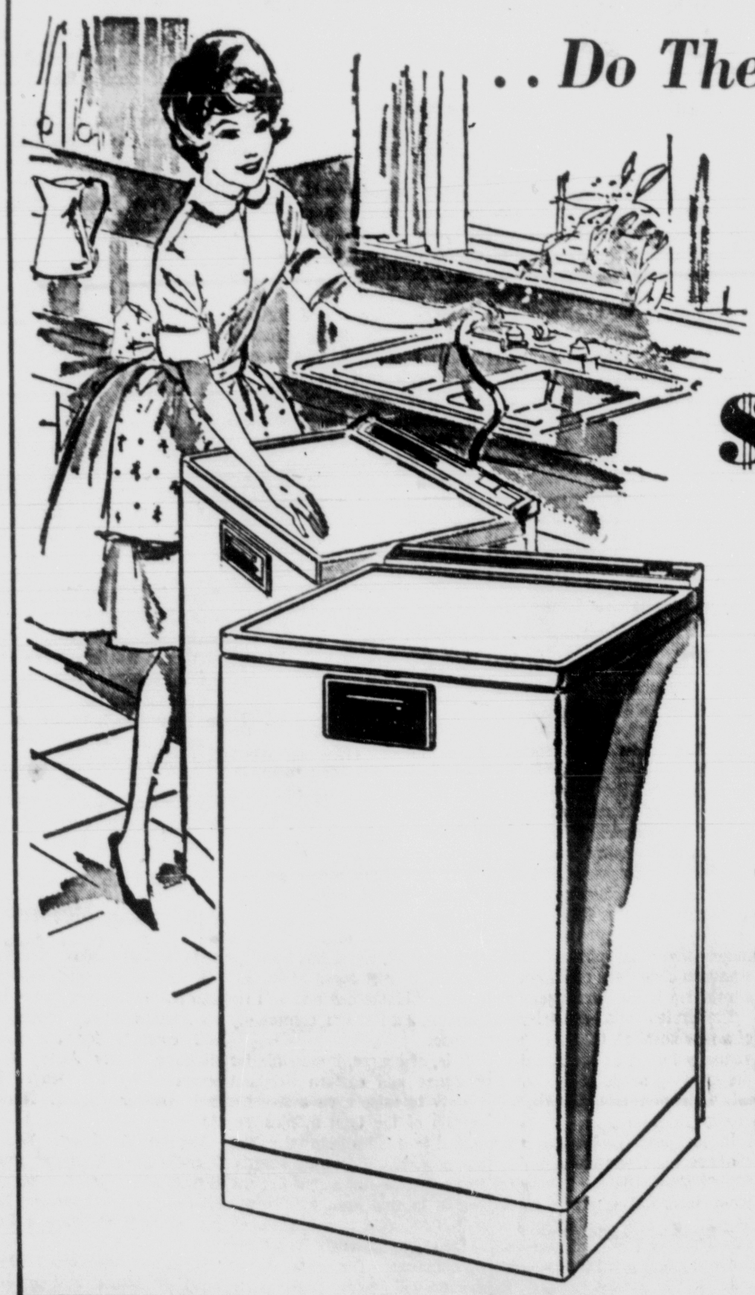

Save $50.07 Now
$149.95 Kenmore
"200" Model

$99.88

Portable Dishwashers

- Holds 9 complete table settings
- Easy-to-use single control knob
- Baked-on porcelain‘enamel finish

Big 9 table setting capacity includes your serving bowls, silverware and even your pots and pans! Control knob can be manually advanced to vary cycles. Fold back top for easy access to lower rack to load or unload.

NO MONEY DOWN
on Sears Easy Payment Plan

Shop at Sears and Save
'Satisfaction Guaranteed or Your Money Back

SEARS 100 Southgate Center • Phone 632-5566 • Really Free Parking for 1000 Cars • Friendliest Store in Town

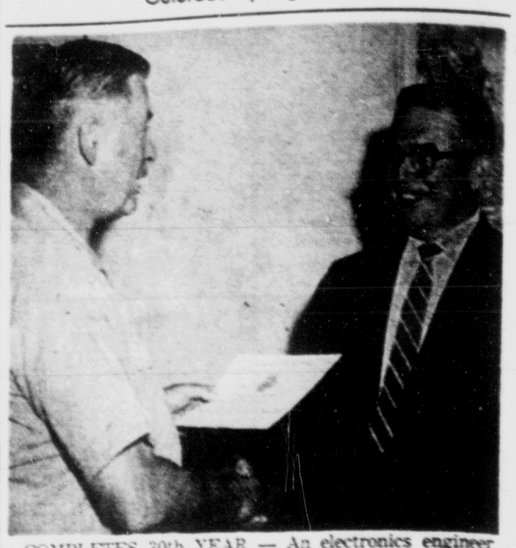

COMPLETES 30th YEAR — An electronics engineer in the Air Defense Command Directorate of Communications and Electronics, Paul L. Rodger, is congratulated by C&E Director Col. Robert T. Hosken upon completing 30 years of Federal Civil Service. Mr. Rodger is also given a certificate and pin for his lengthy service. He has been working in ADC C&E for the past eight years while serving his other 22 years on the east coast, working for the Navy. He is married and lives at 1235 E. San Miguel St. (U. S. Air Force Photo)

15 Men From Peak Region Enlist in Regular Army

Fifteen men from the Pikes Peak Region recently enlisted in the U.S. Army, it was announced by the Army Recruiting Office of Colorado Springs. Four others from the region have completed basic training and received duty assignments.

Enlisted are:

Raymond Anthony Perkins, son of Army Maj. and Mrs Perkins, 2818 Pennsylvania Ave Perkins chose security agency work and will take basic training at Ft. Leonard Wood, Mo He will be on a four-year enlistment.

Francis J. Till, son of Mr. and Mrs. Frank Till, 2823 Garland Terrace, enlisted for four years. Army security agency was his choice of assignment, following basic training at Ft. Leonard Wood, Mo.

Gregory C. Peterson, son of Army Sgt. and Mrs. Charles Peterson, Ft. Carson, has enlisted for three years with the Army. He chose training as an Army bandsman. Basic combat training will be accomplished at Ft. Leonard Wood, Mo.

John A. Barboza, son of Sgt. and Mrs. John A. Barboza, Ft. Carson, has enlisted for four years. Under the Army's program of guaranteed assignment before enlistment he chose duty with the Army security agency. He will recieve basic combat training at Ft. Leonard Wood, Mo.

Gordin Stauffer, son of Mr. and Mrs. Raymond Stauffer, Buena Vista, has enlisted for three years. Stauffer chose a duty assignment with the U.S. Army in Europe, to follow his basic combat training at Ft. Leonard Wood, Mo.

Benjamin Foreman, son of Navy CPO (Ret.) and Mrs. Harry Foreman, Buena Vista, has enlisted in the Army for three with a tank unit for assignment to the U.S. Army in Europe. Ft. Leonard Wood will be the site of basic combat training.

Stanley Mier, son of Mr. and Mrs. Mellicio Mier, Security, has enlisted for three years. Mier chose assignment in automotive repair at Aberdeen Proving Ground, Md., following ba- Wood, Mo.

Doyle L. Harvey, son of Mr. and Mrs. Leroy E. Harvey, Pen- years. Following basic combat training at Ft. Leonard Wood, Mo., he will be assigned to the U.S. Army Air Defense Command site at Homestead Air Force Base, Fla., for a period of 14 months.

Darrell L. Wagner, son of Air Force M. Sgt. and Mrs. Harold Wagner, USAF Academy, has enlisted in the Army for three years. Basic combat training will be accomplished at Ft. Leonard Wood, Mo. Wagner has chosen assignment as a paratrooper with the U.S. Army Airborne School at Ft. Benning, Ga.

James E. Peacock, son of Mr. and Mrs. George Peacock, Canon City, has enlisted for three years. Under the Army program of guaranteed choice of assignement he will be assigned to the U.S. Army Air Defense Command at Chicago, Ill., following basic training at Ft. Leonard Wood, Mo.

Robert A. Duran, son of Mr. and Mrs. Marcelino Duran, 1421 N. Wahsatch St., has enlisted for three years. Following basic training at Ft. Leonard Wood, Mo., Duran chose assignment with the U. S. Army Adjutant General School, Indianapolis, Ind., as a pay specialist.

Michael Dodge, son of Mr. and Mrs. B. E. Dodge, 2145 McArthur Hwy., has enlisted in the Army for four years. Dodge chose assignment with the Army security agency following basic training at Ft. Leonard Wood, Mo.

Harold Werner, son of Mr. and Mrs. Edward B. Werner, Canon City, has enlisted for four years. Basic training will be accomplished at Ft. Leonard Wood, Mo. Werner chose assignment with the Army security agency, under the Army program of guaranteed assignment of choice.

Lloyd Shelhammer, son of Mr. and Mrs. Shelhammer, Canon City, has enlisted for three years. Follwing basic training at Ft. Leonard Wood, Mo., Shelhammer will be assigned to automotive repair training with the Army Ordinance School at Aberdeen Proving Ground, Md.

John S. Hughes Jr., son of Col. and Mrs. John S. Hughes Sr., Ft. Carson, has enlisted for three years. Basic training will be received at Ft. Leonard Wood, Mo. Hughes chose a microwave course at the Army Signal School, Ft. Monmouth, N.J.

Home on leave following Army basic training is Michael D. Wilson, son of M. Sgt. (ret.) and Mrs. Edwin C. Wilson, 610 Hilltop Dr. Wilson is enroute to assignment with the Army security agency.

Also on leave after completion of basic training is Pvt. Eric Anderson, son of Sgt and Mrs. Robert W. Anderson, Security. Anderson is enroute to the Army Signal School at Ft. Monmouth, N.J., for photo lab training.

Home on leave is Prt. Paul Peterson, son of Mr. and Mrs. R. Wilbur Peterson, Security, following completed basic training. He is enroute to the Quartermaster School at Ft. Lee, Va., where he will receive training in the Army bakers school.

Pvt. Joe Weatherby, son of Mr. and Mrs. Cecil Weatherby, Security, is home on leave following completion of basic training. Weatherby is enroute to assignement as an Army administrative specialist.

Focus Club Sees Motion Picture On Flash Units

At the Focus Club meeting a movie furnished by Eastman Kodak Company of the Central City Festival was shown. This film instructed on the proper use and times to use flash units, and was shown by Bill Bowers, the club advisor.

In the balack and white competition Cal Lamb won first prize on an unusual print called "Espalier".

In the color showing the subject was "In Miniature." Winners were first, "Two Bubble Baby" by Helen Owen, second, "Days End" by Jacque Archer, third, "Miniature People" by John Fowler and "Three of a Kind" by Margurite Wilson. Honorable mentions went to "Miniscale World at our Feet" by Helen Owen, "Miniature Waterfall" by Betty Fowler and "Early American Way" by Anna Leah Hathaway.

In the open competition, first "Couple of Old Crabs" by Betty Wilcox; third, "Divers for Money" by Ethel Ford, and Fowler; second, "Afternoon Mist" by John Fowler and "Greedy Swan" by Harold Honorable mentions to "Chapel Air Force Academy" by Helen Owen, "Peaceful Meadows" by Anna Leah Hathaway and "Indian Girl" by Harold Wilcox.

BRUSSELS — Belgium's aluminum plant is expected to employ 500 workers.

Aiken Society To See Film On Hawaii

The 1964-65 series of four Audubon Wildlife Films to be presented in Colorado Springs this winter has been announced by Mrs. Noble Miller, president of the Aiken Ornithological Society which sponsors the films locally. All four programs will be at 8 p.m. at the Fine Arts Center.

Opening the series Oct. 9, Dr. Alfred M. Bailey will show his all color motion picture "Hawaii," a golden anniversary film commemorating his 50 years of active field work in all parts of the world. Dr. Bailey is director of the Denver Museum of Natural History.

Other National Audubon Society speakers and their programs:

Jan. 16 — Robert C. Hermes of Homestead, Florida, introduces Venezuelan wildlife in color and in action in "Ranch of the Purple Flowers."

Feb. 20 — "Teton Trails" is Charles T. Hotchkiss' film and lecture which ends in a breath-taking climb up the Grand Teton.

April 2 — "Land That I Love" features Eben McMillan of Cholame, California, who narrates a film-story to stimulate interest in conservation.

"The Audubon Wildlife Films bring us an appreciation and understanding of the world of nature," Mrs. Miller said in her announcement, "Which, in turn, can help us further the cause of conservation. Our Wildlife and natural resources need our help."

This is the eighth year the Aiken Ornithological Society has sponsored these films in Colorado Springs. Tickets are now available from Mrs. H. J. Weberbauer, 2005 Patrician Way, 633-9879, or at Blick Sporting Goods Co., 119 N. Tejon St.

For Want Ads — Dial 632-4641

Science for You

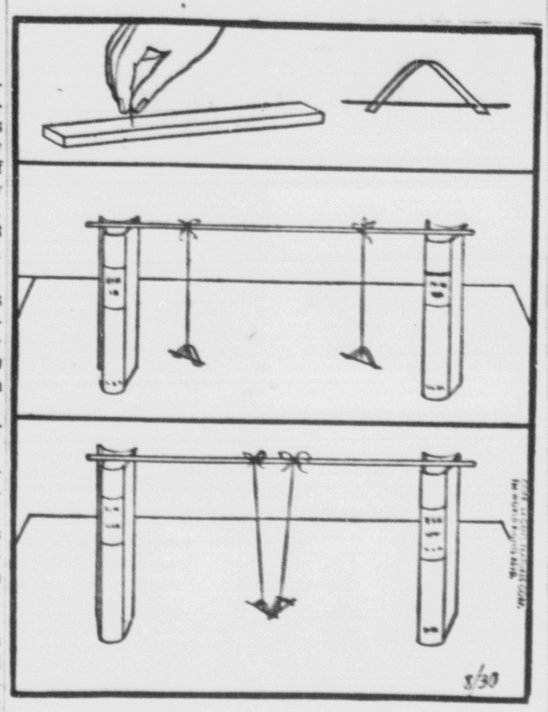

* * *

By BOB BROWN

PROBLEM: When the Compasses Don't Point North.

NEEDED: Two needles, a ruler, two books, a magnet, some thread.

DO THIS: Magnetize two needles by rubbing the end of a magnet against them as shown in drawing 1, and suspend them on strings so that they will point North and South. Hang them on a ruler. Bring them together by sliding the strings along the ruler, and soon they will point toward each other, not North and South.

WHY? The magnets made by rubbing the needles produce magnetic fields close to them that are stronger than the magnetic field of the earth. The effect of their fields is noticed only when they are close together.

* * *

When they hang at a distance from each other the earth's magnetism keeps them pointing North. The force of attraction of two magnet poles on each other is inversely proportional to the square of the distance between them. The strength of the fields does not vary.

A collection of these scientific puzzles is in book form under the name "Science Circus." It is in bookstores and libraries.

(COPYRIGHT 1964, GENERAL FEATURES CORP.)

A keyhole that is hard to find after dark can be touched up with luminous paint to prevent fumbling for the lock at night.

SEARS ROEBUCK AND CO

Shop Monday 9:30 a.m. to 9 p.m.

SAVE $41.07! Silvertone Stereo, FM-AM

TV Combinations

Similar to illustration

Regular $369.95

328.88

No Trade-in Required

- 4 speaker sound system
- 23-in. overall diagonal TV (282-sq. in. viewing area)
- All Channel (VHF-UHF)
- 4-speed stereo phonograph plays all records
- Mahogany or walnut veneer cabinet

Silvertone Portable TV Tunes All 82 Channels

Sears Low Price **$128**

19-in. overall diagonal screen. 174-sq. in viewing area. Tinted picture tube for glare-less TV day or night. FM sound from up-front 5-inch oval speaker. Built-in monopole antenna.

Save $21.07! Furniture-Styled

All Channel TV's

Regular $229.95 **208.88**

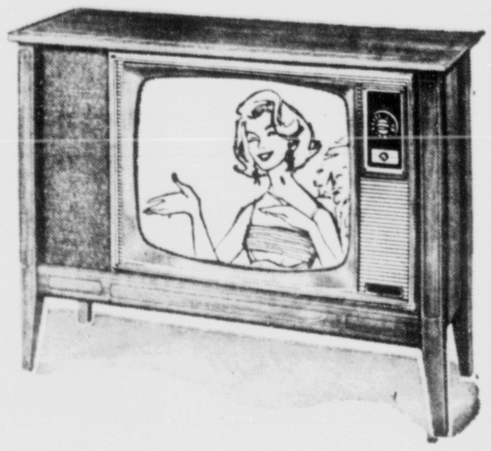

23-in. overall diagonal. 282-sq. in. viewing area. Tinted picture tube for glare-less TV. Two 5-in. oval speakers with static-free FM sound. Mahogany veneer. Also available in other styles, wood veneers, slightly higher.

Save $10.07 on 4-speed **Phonos**

Regular $79.95 **69.88**

4-speed changes plays all sizes and types of records. two 6-in. speakers for rich tone.

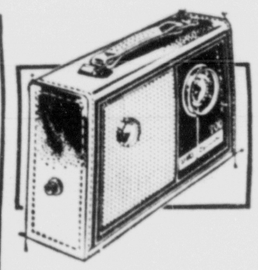

$27.95 Portable 7-Transistor Radios

Save $3.07! **24.88**

Sturdy leatherette case. Big 4-in. speaker. Power to pull in distant stations clearly.

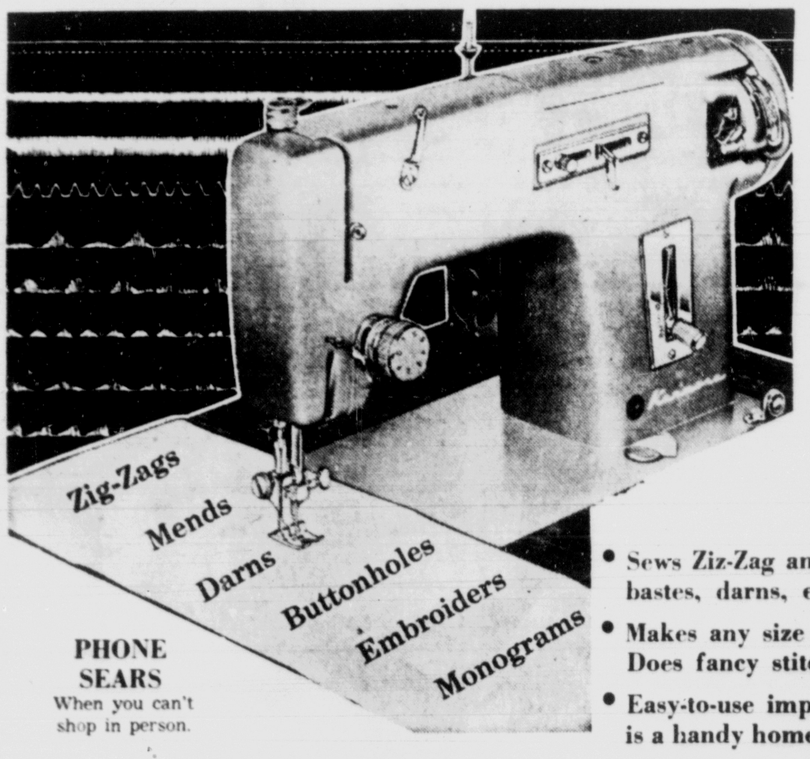

PHONE SEARS
When you can't shop in person.

Sears Kenmore Full Size Zig Zag Sewing Machines

Sears Low Price **$49**

- Sews Ziz-Zag and straight stitch, mends, bastes, darns, embroiders
- Makes any size buttonholes with ease. Does fancy stitching too.
- Easy-to-use imprinted seam guide is a handy home aid.
- Comes is portable base. Sewing cabinets are available!

Sears Does Not Establish Artificial "List" Prices to allow so-called "discount" or "trade-in" prices. Sears original prices are low prices.

No Trade-in Required
NO MONEY DOWN
on Sears Easy Payment Plan

UP TO 36 MONTHS TO PAY Ask Sears salesman how you may have up to three full years to pay for Sears Home Appliances.

EXPERT SERVICE is as near as your phone anywhere in U.S.A. Replacement parts readily available for reasonable life expectancy of appliance. Ask about extended service protection for pennies a day.

Prices Include Delivery and Normal Installation

For All-Around House Cleaning... Sears Kenmore 1 1/3-HP* Vacuums

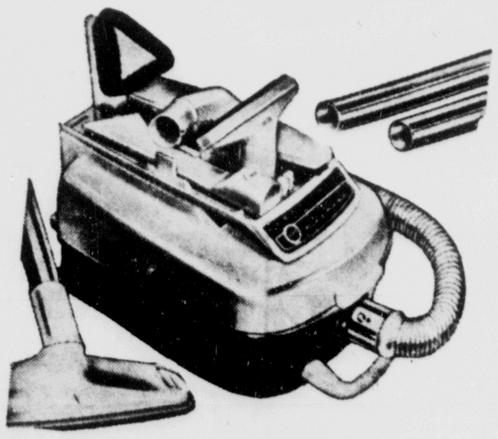

For Only **$49**

- Wrap-around cord storage, on-off switch and 300-cubic inch disposable paper dust bag
- Attachment storage rack is conveniently located
- Lightweight portable or rolls on swivel wheels
- Vinyl wrap-around bumper

* Input

Shop at Sears and Save
Satisfaction Guaranteed or Your Money Back

SEARS 100 Southgate Center • Phone 632-5566 • Free Parking • "Friendliest Store in Town"

FREE LOT DRAWING -- OPEN HOUSE

Sunday, August 30th

Visit Colorado Mountain Estates anytime between now and Sunday, or go to the Open House Sunday, and register for drawing for a lovely free cabin site, to be given away by Colorado Mountain Estates.

On Sunday, it's Open House all day with free refreshments and drawing in the afternoon. Come One, Come All! (You do not have to be present to win)

OWN YOUR OWN **CABIN SITE**

in beautiful COLORADO MOUNTAIN ESTATES

$15 DOWN & $15 PER MONTH BUYS YOUR OWN WOODED HALF ACRE. FULL PRICE JUST $495

Colorado Mountain Estates are now open, ready for building your own vacation or weekend cabin! In the foothills of Pikes Peak, just 35 miles easy commuting from Colorado Springs. Ideal land with spruce and aspen, superb scenic beauty in an area famous for hunting, fishing and winter sports. Dedicated roads being built, paid for by funds placed in escrow by one of America's most respected land developers selling to thousands of satisfied customers since 1946. *An outstanding value — compare price, terms!*

HOW TO GET THERE

Take U.S. 24 to Florissant, then drive 5 miles south to entrance sign. You can't miss it! And you *shouldn't* miss this golden opportunity to own your own cabin site in beautiful Colorado Mountain Estates. DRIVE OUT TODAY... see some of the loveliest mountain land in Colorado. Or write for free color brochure to:

COLORADO MOUNTAIN ESTATES
Florissant, Col. • AD 64LS130 (F-2C)

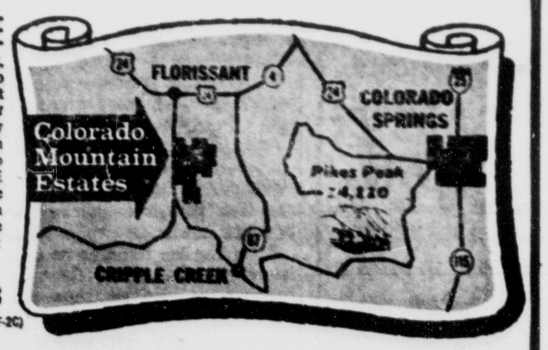

WALKER & CO REALTOR TONY FAY

EXCLUSIVE AGENTS
2324 East Bijou Street
Colorado Springs, Colo.
Res. 687-9425 or 632-6681

SEARS
ROEBUCK AND CO.

Prices Reduced

On Our Most Popular Tire

The ALLSTATE Guardsman 27-Month Guarantee

6.70x15 Tube-Type
Tyrex® Rayon Blackwall

17.93 Plus Tax

No Trade-in Required

Guardsman Tires Take Crushing Impacts Like This Many Times a Day

Hell Drivers at the World's Fair Demand Tough, Reliable Tires For Their Torture Tests . . . They Use Guardsman Nylon Tires Exclusively (Tires Not Specially Made for the Show)

Tubeless Blackwalls		
Size	Regular No Trade-In Price Plus Tax	Sale No Trade-In Price Plus Tax
6.70x15 7.50x14	25.95	19.95
7.10x15 8.00x14	28.55	21.95
7.60x15 8.50x14	30.95	23.95

Add $3 for Whitewalls

- Hundreds of traction edges give four-direction skid protection
- Strong Tyrex® Rayon resists impacts, flexing, heat and moisture
- Silencer button between treads reduces cornering tire squeal

ALLSTATE Passenger Tire Guarantee

TREAD LIFE GUARANTEE AGAINST ALL FAILURES
Every ALLSTATE tire is guaranteed against all failures from road hazards or defects for the life of the original tread. If tire fails, we will—at our option—repair it without cost, or in exchange for the tire, we will replace it charging only for tread worn (charge will be a pro-rata share of exchange price").

TREAD WEAR GUARANTEE
Tread life guaranteed for the number of months stated. If tread wears out in this period, return it. In exchange, we will replace it, charging the current exchange price less set dollar allowance.*
*Exchange Price is regular retail price plus Federal Excise Tax less trade-in at time of return (no trade-in deduction on snow tires).

Free ALLSTATE Tire Mounting

NO MONEY DOWN

on Sears Easy Payment Plan

The ALLSTATE
Supertread
36-Mo. Guarantee

6.70x15 or 7.50x14 Tubeless Blackwall **25.95** Plus Tax

And Old Tire
- Contour safety shoulder that rolls over road hazards
- Patented interlocking tread
- Patented Silencer Buttons.

New **DYNATUF** Tread Compound on Every ALLSTATE Tire
It rides softer, safer, longer and resists heat, weather, impacts better than ever.

Sears Service Station Opens Daily 8 A.M.

Save $4.10 on Sears ALLSTATE

ALLSTATE 10W - 20 W - 30
Motor Oil
Regular $3.30 10-Quart Can **2.88**

Three oils in one. Special additives fight rust, acid, corrosion. Double detergents keep engine clean when hot or cold. Meets and exceeds car makers maximum severity tests.

Installed Seat Covers

Regular $23.98 Monday Only **19.88**

- Tightly woven plastic on seat and backrest
- So easy to keep clean
- Vinyl plastic trim is reinforced with fabric at stress points
- Blue, red, black, green

NO MONEY DOWN
on Sears Easy Payment Plan

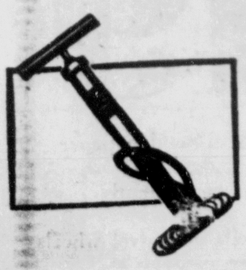

Regular $1.39
Tire Pumps
Monday Only **99c**
Be prepared for emergencies screw top hose connector. Black enamel coated.

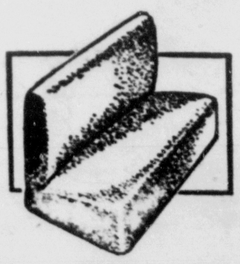

Washable Terry Seat Covers
Sears Price **2.99**
Cotton terry covers install easily with elastic straps. Many fabrics and colors.

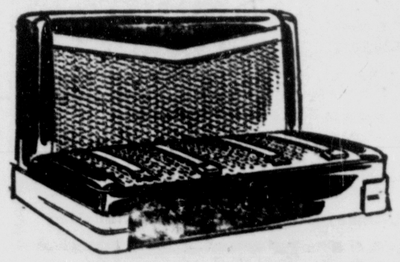

Save $3.10! Plastic Coated
Fiber Covers
Monday Only **15.88** Installed
Plastic coated fiber is woven to "breathe" Resists soil, easily cleaned with damp cloth. Vinyl plastic trim. Black, blue, green.

Shop at Sears and Save
'Satisfaction Guaranteed or Your Money Back SEARS
100 Southgate Center • Phone 632-5566 • Free Parking
Friendliest Store in Town

NCO OF MONTH — MSgt. Gerald L. Sipe (right) receives the 4608th Support Squadron NCO of the Month award from Air Defense Command Chief of Staff Maj. Gen. William B. Keese during a recent ceremony in the Chidlaw Building. Sgt. Sipe is Procurement Supervisor in the Projects Branch, ADC Directorate of Procurement Management. He earned the award for his quick learning ability and adaptability. Since last January, Sgt. Sipe has become an expert in U. S. - Danish and U. S. - Canadian agreements and foreign contract provisions plus the Balance of Payments (Gold Flow) provisions for purchasing supplies and services for use in foreign countries.
(U.S. Air Force Photo)

Teenage Market Has Great Economic Power in U.S.

BOULDER — The millions of dollars being drawn from the pockets of America's teenagers by Britain's mop-topped Beatles isn't much of a surprise to a University of Colorado faculty member.

Phillip R. Cateora, an assistant professor of marketing in the CU School of Business, has a special interest in the spending habits of America's 20 million teenagers. He says the Beatles and their multi-million-dollar business are just another proof that the teenage market is one of great economic power and should be considered as such.

For instance, American teenage girls spend $321 million per year on popular records, or 56.3 per cent of the total record purchases. And Cateora says the 11,165,000 girls make up only 6 per cent of the nation's population.

Last year, Cateora published "An Analysis of the Teenage Market," a comprehensive study of the buying power and influence of "consumer trainees."

Each year teenagers spend an estimated $10 billion of their own money on "maybe 10 or 12 types of items," Cateora says. "By 1970, it will be around $21 billion."

Teenagers also buy one fifth of the total deodorants sold—more than $25 million worth per year—and they spend more than $1.5 billion per year on entertainment. Girls spend about $450 million per year on cosmetics.

"The female segment of the teenage population," says Cateora mildly, "is of particular delight to the retailer."

"The teenager has become significant from a marketing view in at least three capacities: as an immediate market, as future adult consumers, and as a force causing great shifts in types of items purchased."

"There is no question as to the immediate discretionary teen market," Cateora said. "You only have to look at the millions of dollars the Beatles have attracted in the short span of a year and a half."

Cateora attributes much of teenage spending to a nationwide teen culture, which has three traits: compulsive independence of the family, compulsive conformity with the teen group, and a romantic attitude.

He lists as an example the surfing fad which started on the West Coast and has spread across the nation, "even to little landlocked towns in Nebraska, where the teenagers play surfing music, comb their hair like a surfer, and buy surfboards with wheels on them."

The $10 billion spent per year by teenagers is money from gifts, wages, and allowances. Cateora estimates that teenagers influence another $20 to $30 billion in sales annually, by getting their parents to purchase items for them.

Regarding the teenager as a future adult consumer, Cateora's market analysis showed that " . . a child-oriented society . . coupled with general economic prosperity, has produced a modern teenager too impatient to wait for years to accumulate the 'good things' of life.

"He will fully expect to start married life with nearly a house full of yesterday's 'luxuries,' " Cateora says, and he strongly suspects that "should (the young adult) be denied many of these items he would feel badly underprivileged."

The teenager's experience and behavior during the teen period "will certainly serve as an important frame of reference for future consumer behavior," Cateora said. He therefore believes that advertisers should direct much of their attention to the older teenagers, who are developing adult buying habits.

As the teenager moves into young adult life, and thus becomes more and more independent of his family, the family then has more money to spend on items which could not be purchased during the years when the teenager's demands had to be met. This additional money in the family causes the shift in purchasing, with more money being spent on different types of goods.

"As a market," Cateora says, "the teenager possesses all of the attributes necessary to justify a marketer's efforts. He has desires, money, and a willingness to translate those desires into purchases."

Doctors Tell Ways to Cure Migraine Ache

BY THE COLORADO CHIROPRACTIC SOCIETY

In almost all cases, there is a formula for getting out of trouble and staying clear.

It's true with the body's health, just as it is with problems which plague the nation, such as migraine headache.

For example, sensible eating habits, enough rest and good living conditions are necessary to health and happiness, but it is part of the health formula being left out because of something people do not know?

"There are too many who do not realize that the nerves in the spinal column mean life and death, sickness and health," the Colorado Chiropractic Society reports. "It is not romantic to think about because illness never is, and yet, good nerve condition is just as necessary as food, water and shelter to the lives of Colorado citizens."

The society points out that the relief of headache through the use of deadening drugs is at best a temporary measure - these drugs relieve pain temporarily, but will not cure. The cause of most headache, including migraine, has been demonstrated as a nerve pressure problem in countless cases, and the proof is in cures where relief has been brought about permanently.

In these cases, the unique hollow bones of the spinal column have been found to be out of place, and the nerves within their protective centers have been pinched and the brain began to ache in protest.

Some patients have been given relief immediately through chiropractic care as the bones were put back in place and the pressure relieved, while in others it takes longer before the pinched nerves can regain full normal function. But the story of chiropractic and headache is almost always the same: there was headache before chiropractic, and there was none after.

State Patrol Will Be Strict On Labor Day

Labor Day weekend will be the final three-day holiday of the summer season. How many lives will be lost in traffic mishaps?

The State Patrol promises the tightest possible enforcement with all Patrol equipment including radar units, and every available officer.

Patrol Chief Carrel warns, however, that his officers cannot be every place at once, and drivers will be obliged to help protect themselves by driving with the greatest possible care.

"Obeying the traffic rules is not enough," says Carrel. "The driver who is seriously interested in protecting himself and his passengers will drive defensively — he will obey the law AND keep a sharp eye for the fellow who doesn't. In a smash-up Death doesn't limit his selection of victims to violators."

The Patrol Chief pointed out that the safe driver obeys all traffic laws, but he is especially careful to avoid 'killer' violations. These are listed as speeding, wrong side of the road, improper turning and failing to yield the right of way.

"Every driver and every pedestrian is a candidate for a traffic tragedy," said Carrel, "Drive carefully — walk carefully."

RED—ANNIVERSARY

MOSCOW (UPI) — Pravda said Saturday the international Communist movement is "the most influential political force of our time." It accused Communist China of having "openly broken with the main conclusions of the movement." The newspaper was commenting on the 100th anniversary of the First Communist International.

Philosophy Instructor Author of New Book

BOULDER, Colo. — Donald F. Gustafson, assistant professor of philosophy at the University of Colorado, is editor of a newly published book, "Essays in Philosophical Psychology."

The book, published by Doubleday & Co., Inc. (Anchor Books), includes 20 essays "bearing on the nature of mind, intellect, will, action, emotion, and the mental processes thorugh which human nature and behavior must be understood — believing, pretending, dreaming, imagining, intending, and many others."

Gustafson has been a member of the CU faculty since 1961. He formerly taught at the University of Texas from where he holds B.A., M.A. and Ph.D degrees.

North Koreans Hold Welcome for Defector

TOKYO (AP) — Communist North Korea announced today it had staged a welcoming ceremony for a South Korean soldier who allegedly defected.

A broadcast by the official North Korean radio identified him as Li Eun Jong, and said he had been given a sum of money as a reward for defecting.

Federal Health Benefit Prices To Increase

The Civil Service Commission has announced that 20 of the 38 plans participating in the Federal Employes Health Benefits Program will increase their premium rates for the fifth contract period which begins Nov. 1.

The commission also said that an unlimited open season will be scheduled for Feb. 1-15, 1965, during which eligible unenrolled employes may enroll in a plan and enrolled employes and annuitants may change plans, options, or type of enrollment from self only to self and family. This will be the first unlimited open season since October 1961 for annuitants enrolled in the active Federal Employes Health Benefits Program.

In general, the premium increases are in the high options of the plans which provide greater benefits at a higher cast. Approximately 1,783,000 employes will be affected by the rate changes. However, of this number 1,339,000 employes are enrolled in plan options for which premium rates are being increased for the first time since the program began in July 1960. The premium rates have been held down by plans drawing on their reserves to meet benefit payments which, during the current contract year, have generally exceeded premiums.

The commission said that as a check on its own findings that the premium increases are necessary, it retained a nationally recognized firm of consulting actuaries—Milliman and Robertson of Seattle, Wash.—to make an independent study of the experience of six plans in which almost 91 percent of the total 2.1 million covered employes are enrolled.

The firm confirmed the commission's own study. The plans studied by Milliman and Robertson include the government-side Service Benefit Plan, the government-wide Indemnity Benefit Plan, the National Association of Letter Carriers Plan, the United Federation of Postal Clerks Plan, the National Postal Union Plan, and the Federal Employes Hospital Association Plan.

The commission emphasized that the premium increase for each plan is based on its own experience and reflects the rising cost of hospital and medical care. The increases are intended to produce income exceeding benefit payments, with any net gain being used to restore depleted reserves.

$32 Million Spent For Open Space

WASHINGTON (AP) — The federal government has spent $32 million to help 177 communities set aside more than 100,000 acres for recreational and scenic use under the Open Space Program established by Congress in 1961.

The Urban Renewal Administration said Friday that states, cities and other local governments contributed about $90 million in the program which permits the federal government to pay up to 30 per cent of the cost of acquiring undeveloped land.

Mix butter with paprika and celery seeds; slash hard rolls diagonally but not through the bottom; spread cuts with the butter mixture and heat.

★ SCHOOL TIME IS SHOE TIME AT SALLY'S ★

FLATS! FLATS! FLATS!
SALLY'S
Is the Place for Flats

FLATS
FLATS
FLATS
All Colors
Priced at
$4.99, $5.99, $6.99
Sizes 4-10
Some Styles to 12B

SALLY'S SHOES

Hours: 9:30 to 5:30—Friday 9:30 to 8:30
Across From Acacia Park
232 N. Tejon 632-9843

★ SCHOOL TIME IS SHOE TIME AT SALLY'S ★

SCHOOL TIME IS SHOE TIME AT SALLY'S
SCHOOL TIME IS SHOE TIME AT SALLY'S

HONEYWELL PENTAX
SLR Cameras
and accessories
now at
CAMERA LAND
Free Demonstrations
Trade-Ins — Time Payments
Camera Land
Phone 633-9404
2 N. Cascade
By The Antlers

SUPER S...AMERICA'S NEWEST FAMILY SHOPPING CENTER

Super S
2306 EAST PIKES PEAK

4 DAY SALE!
SUN.-MON.-TUES.-WED.

School Specials!
FILLER PAPER 500 Count .... Reg. 97c 59c
PENCILS One Dozen No. 2 Lead ..... 29c Value 19c
PASTE 5-oz. Plastic Jar Applicator Lid ..... 29c Value 19c
LUNCH KIT 10-oz. Thermos® Bottle. 2.49 Value $1.77
PENCIL BOX Roll Top with Pencils, Ruler, Eraser ..... 59c Value 33c

SUPER VALUES
WILDROOT CREME OIL
King Size 8-oz. 1.25 Value 81c
LUSTRE CREME HAIR SPRAY
Salon Size 18 1/4-oz. Normal & Regular 1.25 Value 77c
BOBBY PINS
60 on Card
Rubber Tipped
Black or Brown
25c Value
2 for 15c

Colorful Print, Hostess
APRONS
Nylon-Cotton, Reversible
Reg. 98c SUPER SPECIAL 49c

50 PAK
BOOK MATCHES
Reg. 2 for 25c
2 for 14c
Blue Seal, Gold Pak
CIGARS
Box of 50, or 10—5 Paks
$5.00 Value
$2.50

Crystal
WASTE BASKET Reg. 97c 59c
Household
BROOM 86c
Redwood
STAIN 1 Gal. Reg. 2.49 $1.77
GIANT SIZE
THRILL For Dishes 53c

WOOL, LINED
CAPRIS
Smartly Styled, Perfect Fit, Imported Italian Wool, Sizes 7-14
Reg. $2.29
$1.77

METRECAL LIQUID
600 Calorie Diet Formula
Many Flavors to Choose from
6 FOR $1.49

FOR THOSE SCHOOL LUNCHES
"A Back-To-School SUPER S Value!"
"TREAT-TIME" CREAMY PEANUT BUTTER
77c
Reg. 99c
From Selected No. 1 Peanuts
• DEE-LISHUS! • DE-LITEFUL!

CHAMPION SPARK PLUGS
New 53c

STORE HOURS Mon. thru Sat. - 9 a.m. to 9 p.m., Sun. 10 a.m. to 7 p.m.

CU Center Students Must Take Tests

Placement tests must be taken by students who plan to begin University of Colorado degree studies this fall at the University of Colorado Center in Colorado Springs, according to Wayne Woolston, Center administrator.

Tests will be given in the classroom building, Jackson House, located at San Rafael and North Nevada, at 6:30 p.m Wednesday and at 7 p.m. Wednesday Sept. 9. Students are urged to take the tests on September 2 to facilitate enrollment during the registration period, Sept. 9 and 10. Classroom space cannot be guaranteed for students completing tests on Sept. 9.

An orientation session for degree students will be held at 8:30 p.m. Wednesday at Jackson House.

All students enrolling for Freshman Math and English must take tests.

Bulletins and information may be obtained at the Center offices at 1105 N. Nevada Ave.

TO DISCUSS TRADE

BAGHDAD, Iraq (UPI)—Kurt Schmucker, West Germany's minister for economics, arrived here Saturday to discussed increased trade with Iraq. He called on Iraqi Foreign Minister Sobhi Abdel Hamid.

ARADCOM SOLDIER CITED — Spec. 5 Richard C. Ihrig, "Honor Guard Soldier of the Month," receives a $25 U. S. Savings Bond and congratulations from Maj. Gen. D. B. Johnson, deputy commanding general at ARADCOM headquarters in Colorado Springs. Ihrig, a data processing specialist with the 9th Data Processing Unit, ARADCOM, was selected as the ARADCOM headquarters honor guard's to soldier on the basis of his outstanding soldierly conduct, appearance, and performance of duty as member of the Honor Guard. Specialist Ihrig, his wife, Gloria, and 17 month old son live at 516 E. Colorado Ave.

(U. S. Army Photo.)

LODGE IN ITALY

ROME (UPI)—Henry Cabot Lodge, former U.S. ambassador to South Viet Nam, conferred with Italian officials Saturday on American policy in Southeast Asia. Lodge is on a special mission to Europe for President Johnson.

WSC Extension Talks Slated Here Sept. 10

Interest in extension class work in the Colorado Springs area during the school year just beginning will be surveyed at a meeting scheduled Sept. 10 at 7 p.m., room 115, Stratmoor Hills Elementary Schoool, 200 Loomis Ave.

Where sufficient interest is indicated in specific courses, Western State College of Gunnison will make every effort to provide instructors.

Several educators in the area have requested Western State to offer the course, Ed. 191-291, The Elementary Curriculum, during the fall teaching period. An instructor has been secured for this particular course.

Beginning Tuesday, tuition for extension courses offered by Western State College will be $10 per quarter hour credit, making tuition for each three quarter hour course a total of $30.

All extension courses will hold 11 weekly meetings of three hours each.

All residents of the Colorado Springs area interested in taking college level academic courses during the school year are invited and urged to attend this Sept. 10 meeting.

The Big World is Calling You!

Learn Stenotypy

the bridge to fabulous new careers!

New Fall Classes

Start Monday, Sept. 14th

Embassies, corporations, colleges, transportation and big business need competent stenotypists. The machine way of taking dictation is easy to learn, fun to do and it pays so much better!

Special Evening Class For Beginners

The Stenotype Studio 25 EAST BIJOU 633-3452

Mrs. Leoti Evans, Stenotype Reporter

"Don't Monkey Around"

With Your Electrical Wiring!

Let our staff of experienced men take care of your electrical needs.

Be sure your wiring is up to date to meet today's increased demands.

For new wiring or to improve your present system of circuits & outlets, CALL ON US!

COMPLETE ELECTRICAL SERVICE

• Residential • Commercial • Industrial

Electrical CONSTRUCTION CO. INC.

For Free Estimates Please Phone

635-1533

Day or Night

1026 South Tejon

MONTGOMERY WARD

MONDAY ONLY SPECIALS

2420 E. PIKES PEAK AVE.

OPEN MONDAY, THURSDAY & FRIDAY 'TIL 9 P.M. Phone 635-8981

COTTON PANTS

WONDER GROW-CUFFS PLUS WASH 'N WEAR

2.38

REGULARLY 2.98

Mothers, stop fretting about too short pants! Our cotton slacks have clip-a-stitch cuffs that add on inches to the length! With self belt, trim fly front, pockets. Colors. Sizes 2 to 6X.

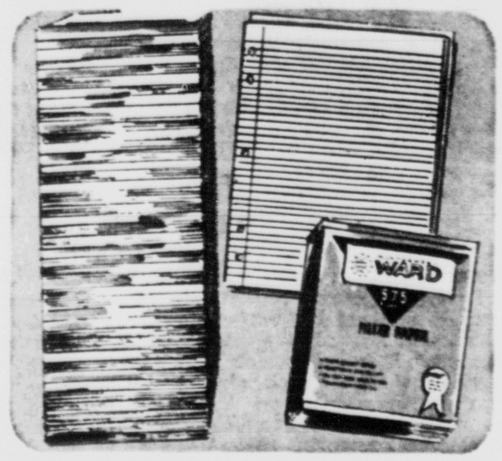

NOTEBOOK FILLER

HUGE 575-SHEET PACK, FINE BOND

You get more when you buy Wards school supplies! Get enough for the whole family's use. 8½x11" notebook size, heavy weight. Margin;

66c

REG. 1.09

TWO TEEN VALUES

TURKISH LOUNGERS OR NOVEL FLATS

Try Turkish-toed loungers in black or brown—or, novel low heel flats with cutouts in red or black. Leather uppers, composition soles. 5-10 AA, B in group.

3.88 Pair

REG. 4.99

1.54 OFF PRICE!

BRENT PREP VIRGIN ORLON* CARDIGANS

4.44

REGULARLY 5.98

Trend-setting "alpaca-stitch" cardigans designed for comfort, long wear. Machine-washable 100% virgin Orlon* acrylic dries quickly—won't shrink, stretch out of shape. Green, black, red, medium-blue colors. Sizes S (8-10), M (12-14), L (16-18),

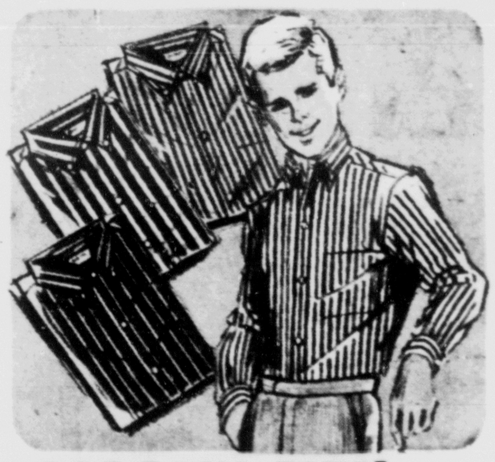

BARGAIN BUY!

BRENT PREP VERTICAL IVY STRIPES

Hottest-selling sport shirt in America . . . at a low price! Tapered 'n tails styling with box pleat, loop. Tailored of wash-easy cottons in rich stripes. Sizes from 6 to 18.

1.54

REG. 1.98

SCUFF RESISTANT

REGULAR 5.98 BRENT JR. OXFORDS

Neat trim styling plus Powr-Bond construction with Neolite composition soles bonded to leather uppers for longer wear. Black. Boys' 8½-3,

4.88 PR.

GOOD CLIMBER!

WARDS GOLDEN POTHOS INDOOR HOUSE PLANT

77c

"CHARGE IT"

Sturdy, thick-stemmed ivy plant produces leaves with green and yellow variegations. Ideal for totem poles or as a ground cover in planter boxes and dish gardens. Many selections and varieties to choose from in Wards garden center.

COMFORT BLEND

REG. 3 FOR 3.79

CRESLAN*-COTTON UNDERWEAR

3 FOR 3.22

Blend of 50% Creslan* acrylic-50% combed cotton is extra strong, longer wearing, softly absorbent. Wash 'n Wear for light upkeep. Small, medium, large. Athletic Shirts—Reinforced for strength. T-Shirts-Raglan-sleeve for easy action! Briefs—Double fabric crotch and fly.

EXTRA LOW PRICE

POWR-HOUSE QUILTED FLANNEL CHORE GLOVES

3 PAIR $1

REG. 43c PR.

Value and quality go hand-in-glove at Wards—look here! Soft 100% cotton flannel work gloves, quilt-lined for extra wear. Napped inside for comfort—outside for longer life and surer grip. Double-thick knit wrist. Golden brown color. Scoop them up, save!

20 LBS., REG. 4.29

SIGNATURE TOP-QUALITY DETERGENT

Concentrated—use half as much as other brands...get a cleaner, brighter wash! Controlled-suds action with built-in water softener.

3.88

BY THE PACKAGE!

PT. & QT. POLY FREEZER CONTAINERS

Odor-proof, vapor-proof, unbreakable polyethylene with tight-sealing pull-tab lids. Ideal for refrigerators, too . . . the perfect way to store leftovers. Hurry in!

99c

PER PKG. 12 PINTS OR 8 QUARTS

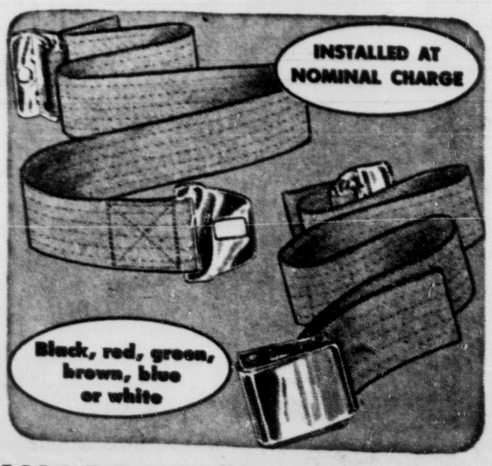

WARDS VERY BEST

RIVERSIDE 100% NYLON SEAT BELTS

With Riverside belts, your family is as safe as can be! 100% nylon in herringbone weave. Instant release metal-to-metal buckle. Meets SAE, ASBC requirements.

4.88

REG. 5.98

JUST SAY "CHARGE IT!" USE YOUR CREDIT TO CASH IN ON MONDAY SPECIALS!

MONTGOMERY WARD

Appliance SALE

2420 E. PIKES PEAK PHONE: 635-8981

OPEN MONDAY, THURSDAY & FRIDAY NITES 'TIL 9

18-CU. FT. REFRIGERATOR

FITS SAME SPACE AS OLD 13-CU. FT.

ENTIRELY FROSTLESS!

$299

- Frostless top to bottom! Roomy 18 cu. ft. of storage space twin crispers
- New foamed insulation for thinner walls—more space inside, same size outside!
- 185-pound true freezer with large pullout basket; door storage, too!

WARDS 14.4' SIGNATURE

COMBINATION REFRIGERATOR—172 POUND FREEZER

- Frostless refrigerator section—no defrosting
- Loads of storage on shelves, glass crisper top
- Glide-out polystyrene crisper for greens, fruit
- Door shelves even hold ½-gal. milk cartons
- Automatic interior light; pale blue trim
- Door opens 90° for installation flush to wall

$238 reg. 269.95

NO MONEY DOWN

7 ATTACHMENTS

POWERFUL CANISTER CLEANER

Super suction captures hidden dirt . . . whisks it away into disposable dust bag. Rolls easily on casters. Mar-proof bumpers protect furniture. Smartly styled.

$26

THAT'S RIGHT! 82 CHANNELS ON WARDS UHF TV!

Present VHF sets limit viewing to channels 2 through 13. But with 82-channel TV, you can view programs telecast on channels 2 through 82. More program selection for you!

ASK SALESMAN ABOUT WARDS EXTENDED WARRANTY

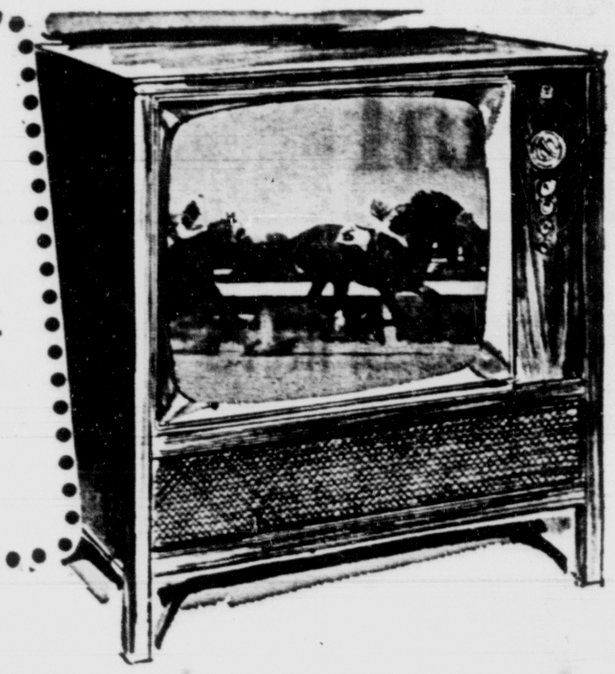

WARDS 82-CHANNEL TV

New 23"* Airline... GREATLY REDUCED

Regularly 219.95

- Enjoy fine local and suburban reception
- Automatic control keeps picture steady

Performs and looks as though it costs much more! Excellent all-channel reception with crystal-clear, life-like sound from big 5-inch speaker. Walnut (shown) or mahogany finish cabinet, same price.

Measured diagonally

$188

NO MONEY DOWN

SEWING MACHINE

NEW FULL-SIZE AUTOMATIC ZIG-ZAG

- Built-in buttonhole maker, easy pushbutton reverse
- Sews straight-stitch and fully-automatic zig-zag Signature budget zig-zag

$109

NO MONEY DOWN

"IT'S EASY TO AFFORD IF YOU BUY AT WARDS." SHOP NOW AND CHARGE IT

Your Outdoors

By MARY L. SHIRER

For the Pikes Peak Group of the Colorado Mountain Club

ForPikes Peak Group fo Colorado Mountain Club

Teh San Juan Mountains which cover most southwestern Colorado, were explored by Spanish before 1800. Fremont described them as the highest, most rugged and impractible of all Rocky Mountain ranges, inaccessible to trappers and hunters even in summer. At one time Fremont lost 11 men inside the ranges.

The San Juans comprise the following peaks: Uncompahgre, 14,301, altitude, San Luis, 14,014; Handies, 14,049; Wetterhorn 14,017; Redcloud, 14,050; Sneffels, 14,150; Sunshine, 14,018 Eolus, 14,086; Sunlight 14,060; Windom 14,091.

This great range is almost perfect in detail, magnificent in contour, sublime in height, beautiful and gorgeous in color. Uncompahgre is the highest, in the range but not the most difficult. It has a name of great antiquity, transferred from the Uncompahgre River.

The majority of Indian names were given to nearby mountains. This river was crossed by early Spanish explorers in 1776. Eolus, Sunlight and Windom are extremely rugged and craggy. Clouds are continuously circling as if their home was hovering there before starting on their meandering way. Early in the day, the clouds circle about in restless manner, like so many lions in their lair. This restlessness of storm clouds suggests to one terrific destructive power and they are held in awe. Eolus is the God of the winds and Windom was named after a senator of early days who spent his early life in a log cabin.

In the heart of the spectacular San Juans are situated the Jagged Needle mountains. They are the most outstanding sharp mountain peaks found anywhere in Colorado. It is said that the Needles contain more vertical topography than any other mountain section in United States. A description of Needle mountains by Marshall in 1776 report as follows: "Here add pinnacles and there the likeness of a shattered wings of a giganic bird and again the grim grinning teeth of death. Some people are impressed with a feeling of terror in merely viewing them." To quote Will Rogers on the Nedles: "This is a part of Colorado that seen from an airplane makes Switzerland look like a prairie dog town."

The mighty San Juans challenge the most experienced climbers and many have accepted that challenge and gotten the real thrills. There is something, about Colorado's 14,000 peaks which makes their attainment gratifying. John Muir once said,"Climb the mountains and get their good tidings, Nature's peace will flow into you as sunshine flows into the trees. The winds will glow their own freshness to you and the storm their energy while cares will drop away." The Colorado Mountain Club has scaled many high peaks in the San Juans at different times.

TOP AIRMAN — A2C Jerry L. Kirk (right), receives congratulations from Maj. Gen. William B. Kesse, Air Defense Command Chief of Staff, as Kirk is named 4608th Support Sq. Airman of the Month. The recipient is assigned to the ADC Presentations Division, Office of the Secretariat. Airman Kirk was cited for his "high degree of tact, dexterity and resourcefulness in dealing with top level personnel to successfully schedule more than 200 conferences" within the Headquarters complex. Drawing upon his experiences in conference planning and scheduling, Kirk has also improved operating procedures and methods for the Command Presentations Division. (U.S. Air Force Photos)

Persons on Social Security Must Regulate Income

Social security beneficiaries under 72 who are still working while getting social security checks should keep the Social Security Administration up to date on their expected earnings for the rest of 1964. This was the advice Charles W. Feldhauser, social security district manager, had today for the 12,000 persons in the Colorado Springs area now receiving social security checks.

The reminder is being released because of the number of people who are overpaid social security benefits each year and must make refunds after the end of the year. This occurs when the "retired" beneficiary's yearly earnings exceed the orlginal estimate given to the Social Security Administration.

Under the social security law, the test of whether or not a beneficiary under 72 is "retired" is based on his annual earnings. If his earnings are $1,200 or less, he will get all benefit checks. For annual earnings between $1,200 and $1,700, one dollar is deducted from benefit payments for every two dollars earned. For example: if yearly earnings were $1,700, there would be a deduction of $250 from the total benefit payments for the year. For earnings over $1,700, one benefit dollar is deducted for every dollar earned.

Since the test is a yearly test, the correct amount of benefits due a beneficiary is not determined until the year is over and the beneficiary files an annual report with the Social Security Administration. Yet timely receipt of checks is very important to one who is supplementing his social security check by employment, so the Social Security Administration withholds or pays checks during the year on the basis of the estimate you filed with them.

This estimate of total earnings for the current year is usually given by the beneficiary at the time he files his annual report for the past year. Earnings of that past year may serve as a guide for this estimate, but if the beneficiary knows his earnings are due to increase, his estimate should reflect this fact.

Also, if during the year wages or profits rise, a revised estimate of earnings should be filed with the social security office to prevent benefits from exceeding the total amount due.

Any beneficiary who is in doubt about how his work will affect his benefit payments may get additional information or assistance from the local office at 15 S. Weber St.

Use some of the fat when you chop left over cooked corned beef for hash. Give the hash plenty of time in the frying pan to develop that welcome bottom crust.

MONTGOMERY WARD

ANOTHER SERVICE SPECIAL

TV ANTENNA AND PICTURE TUBE SALE!

BE READY FOR THE NEW FALL SHOWS

A NEW ANTENNA WILL IMPROVE YOUR TV RECEPTION

WARDS Trained Technicians Will Install At Your Home A High Grade Antenna for . . . ONLY

19.88 Installed

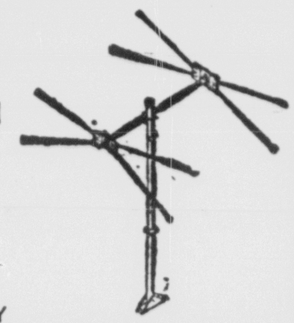

Greatly Improves Black & White A Must for Color

Use Your Charge Account

TV PICTURE TUBE SALE

34.88 21" Exch. Installed in Your Home

29.88 Installed in Ward's Service Shop

- Similar savings on 23" and 24" tubes
- All tubes: top line aluminized
- All makes sets

We Service All Brands Radio, TV, Stereo, Outboard Motors, and Power Mowers

WARD SERVICE CENTER

2420 E. Pikes Peak Phone 635-8981

Open Monday, Thursday and Friday 'til 9

Kiwi Test Is Called Success

By BILL FEATHER

JACKASS FLATS, Nev. (AP) — The United States took a forward step Friday in the space race with a highly successful test of the Kiwi B4E nuclear rocket reactor.

Elated scientists, working toward a nuclear-powered rocket engine, announced that all principal objectives were achieved.

The hydrogen-propellant rocket operated for slightly more than eight minutes at a planned power level.

Friday's test was the eighth and final in the Kiwi phase of Project Rover. Rover is America's program to develop a nuclear-powered rocket and is a joint effort of the Atomic Energy Commission and the National Aeronautics and Space Administration.

Project Rover is administrated by the Space Nuclear Propulsion Office.

The Kiwi phase of the project has been the responsibility of the University of California's Los Alamos Scientific Laboratory.

Details of Friday's test will not be available until the reactor has been disassembled and all data analyzed.

The pint-size Kiwi reactor was designed with a power capacity of 1,000 megawatts, four-fifths the capacity of Hoover Dam.

MEETING PLANNED

MEXICO CITY (AP)—Representatives from 23 countries are scheduled to attend an international sanitary conference here Aug. 31. They will discuss health projects for the Western Hemisphere.

GONKS
INVADE AMERICA
and they're making their local headquarters here at our store!
MADE BY FAMOUS Gund

$5 EA.
GONKS charmed England and became the rage with tweens, teens and grownups. What are GONKS? GONKS are 13" three-dimensional multi-colored, stuffed caricatures that look witty in a unique sort of way. Set them down or carry GONKS around with you, they will "break the ice" wherever you take 'em!
Kookie-GONKS, the clown Gonk 5.00
Eskimo-GONK, the cool Gonk 5.00
Gone-GONK, the hep gonk 5.00
Mac-GONK, the bagpipe player GONK 5.00
— and others
Levine's Two Stores
123 E. Pikes Peak Ave. 632-6633
114 N. Tejon, Downstairs at Wilbur's 632-5744

FAMILY AFFAIR—T. Sgt. Nathan D. Peterson gets a lot of admiration for the Air Force Commendation Medal he had just been awarded from daughter Gretchen, 4, twin sons, Tony and Terry, 7, and wife, Ruby. Sgt. Peterson was awarded the medal by ADC Commander, Lt. Gen. Herbert B. Thatcher, for the contributions toward conservation he made as programming technician for the Directorate of Supply and Services at ADC Headquarters. He developed outstanding electronic days processing systems procedures which saved the command many dollars as well as manpower, time, supplies and machine utilization. He and his family departed for Germany this week.
(U. S. Air Force Photo)

Spectrophotometer Test May Protect RH Babies

By The Colorado Medical Society

A new technique of sampling and testing the amniotic fluid—the fluid which bathes an unborn baby— holds promise of better protection for babies whose lives are threatened by Rh factor conflicts.

About 1 in 200 babies is so threatened. Many of these babies are still born; others must receive a totally new blood supply by exchange transfusion immediately after birth, a relatively recent procedure which today is 97 per cent effective.

Obstetricians would like a better means of knowing, before birth, whether or not a baby is affected dangerously by the Rh factor conflict so that preparations can be made for an exchange transfusion as soon as he is born shold that be necessary.

(The Rh factor is a specific characteristic of blood. Approximately 15 per cent of all persons are Rh negative. When a woman is Rh negative and her husband Rh positive, the baby is likely to be Rh positive. The mother may then become "Rh-sensitized" and create antibodies against the blood of her unborn baby. This results in destruction of the baby's red blood cells, leading to anemia and a condition known as erythroblastosis. A mother also can be Rh-sensitized by means of a blood transfusion with wrongly matched blood or by a previous pregnancy in which the Rh incompatibility did not affect that baby.)

The new technique, known as amniocentesis, seeks to identify such problems early in a pregnancy so that counter-measures can be taken. It is still regarded as experimental, although it is being used widely throughout the world and it is harmless to mother and baby if done properly.

No good method has been abailable for predicting the outcome of an Rh-sensitized pregnancy. Since early in the century, however, it has been known that under certain conditions the amniotic fluid stains yellow. About 1950, a group of English doctors found that when they reptured the amniotic sac containing the fluid in order to speed the birth of Rh-threatened babies, the fluid stained yellow in a high percentage of cases and showed a higher iron content.

The English doctors began sampling amniotic fluid during pregnancy, and the method spread to other countries, including the United States and Australia, on an experimental basis. It was learned that a pigment of the degenerating red blood cells is deposited in the amniotic fluid and produces a specific curve in spectrophotometric tests if the baby is affected.

In general, amniocentesis now will indicate whether a baby is affected, but not how badly he is affected, although a series of the tests can show if the situation is worsening and whether labor should be induced early to remove the baby as soon as possible from an essentially hostile environment.

The test is relatively simple, although it requires expensive spectrophotometric equipment.

A novocain block is used to avoid pain, and a needle is then inserted through the mother's abdomen and the amniotic sac to withdraw about one third of an ounce of fluid. Ordinarily, the first test is made between the 28th and 34th weeks of pregnancy, and depending upon the initial findings may be repeated later. The fluid is subjected to spectrophotometric analysis, producing a characteristic pattern which indicates the presence or absence of erythroblastosis in the baby.

If a certain severity of erythroblastosis is indicated, the pregnancy may be interrupted early in order to deliver a live baby.

Old Doc Experience advises:

1. Amniocentesis is still in an investigative stage, but hopefully it will lead to a major step forward in conserving and protecting Rh-factor babies.

2. Every husband and wife should be conscious of the possibility of Rh factor incompatibility. No "blame" attaches to either partner; it's just the way things are.

3. The possibility of Rh factor conflict is one of the good reasons why every woman should have good prenatal care from the earliest days of her pregnancy. An Rh determination is one of the tests made during the prenatal visits to her doctor.

4. Any Rh-negative woman married to an Rh-positive man requires special prenatal care and observation. It is these wives and their babies for whom amniocentesis holds great hope.

Bag Limits Raised for Fall on Some Game Birds

DENVER (AP) — The Colorado Game and Fish Commission has raised bag limits for blue grouse, ptarmigan and turkey in bird seasons scheduled for the rest of this year.

The commission at a meeting Thursday left unchanged the length of the seasons for water fowl and other game birds.

The bag limits for blue grouse and ptarmigan were doubled to three any one day and six in possession. The turkey limit was boosted to three and three on the Uncompagrhe Plateau. This is the first time three turkeys could be taken in one year.

The seasons:

Ducks Eastern Slope Nov. 21-Dec. 30, bag and possession limit four and eight including no more than two and four mallards.

Ducks Western Slope Oct. 13-Jan. 10 bag and possession limit four and eight, no restriction on mallards.

Geese Eastern Slope Nov. 2-Jan. 15 bag and possession limit two and two dark geese.

Geese Western Slope Oct. 13-Jan. 10 bag and possession limit two and two.

Ducks special San Luis Valley season Oct. 1-18 bag and possession limit five and 10.

Geese special season Baca and Prowers counties south of U.S. 50 Nov. 15-Jan. 15 bag and possession limit two and two.

Geese special season part of Larimer County Nov. 2-Jan. 15 bag and possession limit one and one.

Sage, sharp tail grouse general season Sept. 12-14 bag and possession limit two and four, extended season in Rio Blanco County and part of Moffat County Sept. 15-20 bag and possession two and four.

Blue grouse, ptarmigan general season Sept. 12-20 bag and possession limit three and six on each species. Post-season Oct. 3-11 same bag limit.

Chukar partridge general season Sept. 12-27 west of divide except Escalante Creek drainage and Montezuma and Dolores counties where season Sept. 12-13 only, bag and possession limit four and eight. Post-season west of divide except Escalante Creek drainage, Montezuma and Dolores counties Nov. 7-22 bag and possession limit four and eight.

Turkey general season Oct. 3-11 statewide bag limit Eastern Slope one, Western Slope two. Post-season Nov. 21-29 in Garfield County, Uncompahgre Plateau and part of Mesa County, bag limit Uncompahgre Plateau three and three, Garfield and part of Mesa County two and two. Hunters who bagged tarkeys in a special spring hunt will be limited to three for calendar 1964.

GERMAN PHOTOS OF KENNEDY

FRANKFURT, Germany (AP) A recent amateur photography contest entitled "Kennedy in Germany" drew 1,600 entries from 500 participants. The pictures had to be related to the late President Kennedy's visit to Germany in 1963.

Awards were announced June 25, 1964, a year after the American President's visit.

An exhibition was made up of the winners and of the pictures taken by the youngest entrant — a 9 - year - old who photographed Kennedy and Chancellor Ludwig Erhard riding in a open car—and by the oldest—a 63 year-old pensioner confined to his hime who photographed Kennedy on his TV screen.

CARACAS—The recent peaceful election in Venezuela has stirred investor confidence.

Explosion Injures 5 Italian Soldiers

BRUNICO, Italy (AP)—A bomb explosion injured five Italian soldiers Thursday night in an apparent renewal of terror tactics in Italy's South Tyrol region.

The soldiers were in a truck parked outside this Alpine town near the Austrian border. The area has been the scene of attempts to undermine the Italian nation by German-language residents seeking more autonomy from the government.

MUNICH — Bavarian brewers plan to export more beer to Japan.

PUBLIC NOTICE .... IF YOU PAID MORE THAN $9.90 FOR GLASSES WE BELIEVE YOU WERE "OVERCHARGED"
SATISFACTION Unconditionally GUARANTEED
YOUR MONEY REFUNDED
(1) IF you are not satisfied with the price of your glasses.
(2) IF your lenses and frames are not first quality.
(3) IF you paid extra for "Credit".

GLASSES $9.90
ONE LOW PRICE
ONE PRICE GLASSES INCLUDES:
• Single Vision Lenses • Prescription Sunglasses
• Kryptok Bifocals Only • Your choice of any frame in our large selection
• Clear or Tinted Lenses
Ph. 635-7076
YOU CANT PAY MORE!
Back To School Special!
CHILDRENS GLASSES
WITH SHATTER-PROOF LENSES
AT NO EXTRA COST!
EASY CREDIT
pay as little as $1.00 DOWN and only $1.00 WEEKLY NO INTEREST OR CARRYING CHARGE
Oculists' (M.D.) or Optometrists' Prescription Accurately Filled — Bring Your Prescription to Douglas Optical and SAVE!
107 E. PIKES PEAK
DOUGLAS Optical
OPEN ALL DAY SATURDAY FOR YOUR CONVENIENCE

ANNOUNCING OUR NEW STORE HOURS
Open Fridays from 9:30 A.M. to 8:30 P.M.
Other weekday store hours 9:30 A.M. to 5:30 P.M.

BACK TO CAMPUS WITH DASH TO SPARE!
Butte's double knit step-in shift has that dash to spare! It's bright note: brass buttons doubled up under the wing collar, comes with self belt that snaps the shift silhouette into an even shapelier look. Finest wool. Sapphire and Flax Red. $25.
Other one, two, and three piece knits by Butte, Catalina and Kensington.
The "Campus-scene-stealer" coat is a three-quarter length corduroy with pile lining. The color, rock salt. $29.95
Other Corduroy Car Coats from $25.95
Mr. Thompson says, "Win a free telephone and a year's free local service. Entry blanks
Plez/zur Sportswear Penthouse Fashions "lower level"
Perkins-Shearer
KIOWA at TEJON—Est. 1872

THE one O two SHOP
back to campus
Special
BUTTON DOWN COLLAR
SPORT and DRESS SHIRTS
LONG SLEEVES • SHORT SLEEVES
Regularly Priced $3.95 To $8.95
$2.99

An extensive group of sport shirts from our regular stock plus a special purchase assortment from 2 famous manufacturers of young men's shirts ....
Select from stripes, plains and plaids — colors galore — slim tapered models in the most wanted collar style — button down.
The fabric; Rugby, Cricket, Squire, Trafalgar and Java cloth; Antique gingham, Supima cotton; Pin Point and Cambridge oxford; Excutive Pima.
Perkins-Shearer
KIOWA at TEJON—Est. 1872
ANNOUNCING OUR NEW STORE HOURS.
Beginning Friday Sept. 4 our store hours will be 9:30 a.m. until 8:30 p.m each Fri. Other week day hours 9:30 a.m. until 5:30.

BUSINESS HIGHLIGHTS & REVIEW

Construction • Industry • Markets

COLORADO SPRINGS GAZETTE-TELEGRAPH

Sunday, Aug. 30, 1964 SECTION C

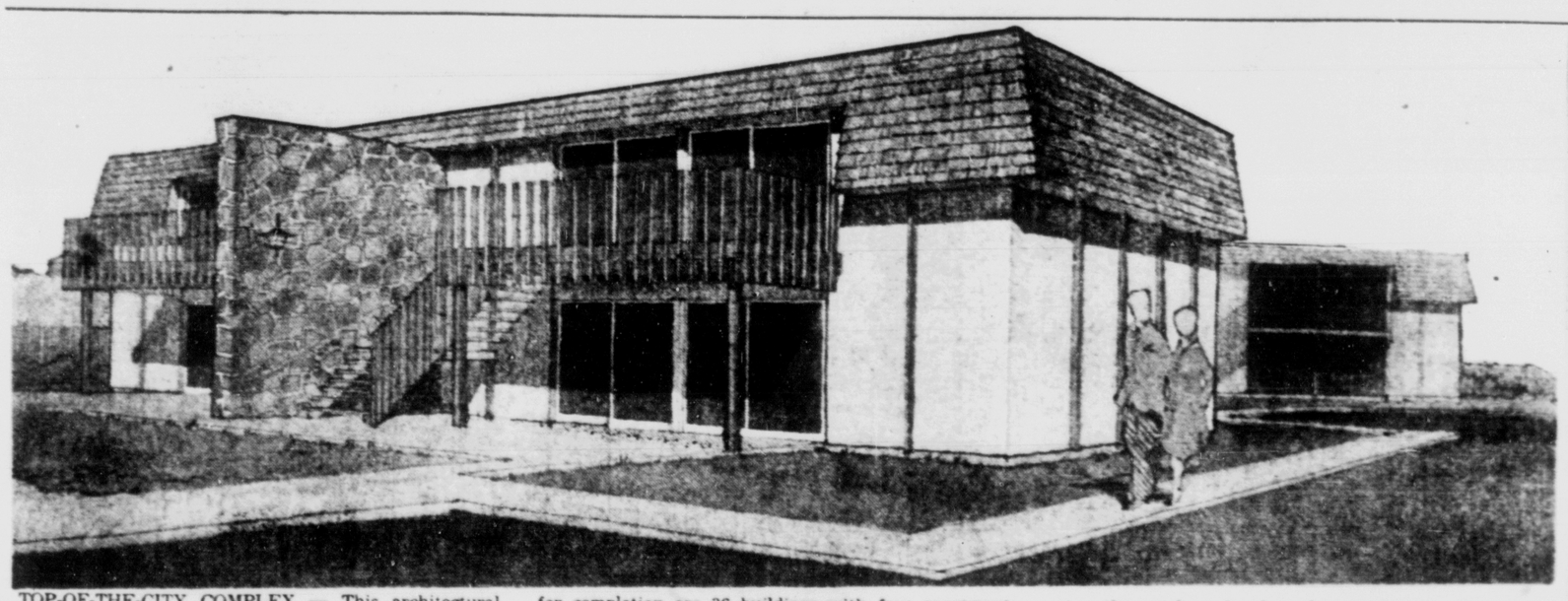

TOP-OF-THE-CITY COMPLEX — This architectural drawing depicts the new top-of-the-city apartment complex now under construction at Moreno Drive. Scheduled for completion are 36 buildings with four apartments to each building. Construction is set for four buildings at a time and total value when completed will exceed $1,300,000.

* * *

New Apartment Complex To Exceed $1,300,000

A new apartment complex, named Top-of-the-City and containing 144 rental units is now under construction on Moreno Drive, one block West of Eighth Street, overlooking Colorado Springs.

Carmon C. Greer, trustee for the developer and the investors, said the building program has been projected over a 30 month period. First Federal Saving and Loan of Pueblo, has provided the financing and appraised the total value when completed to exceed $1,3000,000.00.

There will be 36 buildings containing four apartments to the building. William Fairbanks is architect for the project and also developed the plot plan and general lay out of the buildings on the 10 acre site to proved view, recreation facilities, private parking, and the best utilization of space.

Management and sales will be under the direction of Pike Realty Company. L. M. Larson of Pike said that although completion of the buildings is still 30 to 45 days away, two apartments have already been rented and, from inquiries, it looks as though the other two will be rented prior to completion.

* * *

New Fountain Crest Homes Dates Open House Today

By DICK MOORE
Gazette Telegraph
Business Editor

Equity Producer Inc. announced today it is holding open house at two late model homes constructed in the Fountain Crest Estates, only 14 minutes by freeway south of downtown Colorado Springs.

These new homes, are but samples of the 100 residences to be built in the estate area which is located within the city limits of the town of Fountain and within easy access to Ft. Carts-son headquarters.

The homes, which are in the $10,750 to $12,650 price range, can be located by following the freeway to the Fountain interchange then turning left, driving across the freeway interchange bridge and continuing east until the estate signs are seen.

The new homes on display have been built by Park Hill Corporation, which has constructed over 5,000 homes in the Colorado Springs and Chicago area during the past 10 years.

Wilbur Hanes, president of Equity Producer Inc., said that the new homes will be on display from 9 a.m. to 7 p.m. with representatives on hand to show the distinctive features of each house.

The homes are of frame construction and can be built with or without a basement, electric kitchen or wall-to-wall carpeting.

The "Ophir," the $10,750 residence, contains 800 square feet of living space which can be doubled by the addition of a basement. "Silverheels," the larger home, contains 950 square feet which can also be doubled with a basement.

The names of the homes are taken from famous landmarks and personages of Colorado history.

Government finance is available for each of these homes and all veterans interested in buying homes in the area are urged to bring their government qualification papers when they inspect the homes or the area building sites.

Under the terms of government financing, veterans can move into the house of their choice without a down payment. The move-in cost amounts to $75 and the monthly payments range from $80 to $94 a month.

Future plans for the area include the opening of a new Fountain bank, two super markets and a general shopping area, plus office buildings for professional personnel.

Water and electricity are supplied to the estates by the town of Fountain. Gas is supplied by the Plateau Natural Gas Company.

Equity Producer Inc., 125 E. Boulder St., first opened for business in Colorado Springs in 1963 with offices in the Mining Exchange Building. Wilbur Hanes is president of the corporation and his son, Donald, is vice president. The company is an approved FHA mortgage and Veterans Administration lending institution.

* * *

FIVE SEARS MANAGERS PROMOTED — Five department managers of Sears Roebuck and Co., have been promoted in a move described as the largest staff promotion to date. From left: Don Johnson, newly promoted hard-line merchandise manager, formerly with the Pueblo store; Henry J. Hendricks, soft-line merchandise manager, formerly division manager of the furniture department in the Colorado Springs store; Ben C. Widmer, assistant store manager, formerly soft-line merchandise manager; and Neil Johnson, promoted to the Chicago store as assistant retail sales manager of the tire department there, formerly hard-line merchandise manager. Heading the promotion shift was Paul Collett, (not in photo) promoted to assistant store manager at Austin, Tex., formerly assistant store manager here. Colorado Springs Sears Store Manager G. A. Cheney announced that the staff promotions are effective immediately.
(Gazette Telegraph Photo)

* * *

Sears Announces Larger Staff Member Promotion

Sears Roebuck and Co., southgate, today announced their largest move to date in staff member promotions to positions of higher responsibility. The move is in keeping with the company's policy of "promoting from within," according to G.A. Cheney, manager of the Colorado Springs store.

The promotion of five department heads involves the relocation of two staff members to Sears stores in two major cities. The promotions are effective immediately, Cheney said.

Paul Collett, assistant store manager, has been transferred to the Austin, Tex., store, to the position of assistant store manager. Collett has been with the store here for one year and has been an employe of Sears for 14 years.

While in Colorado, Springs, Collett was president of the Stratmoor Hill PTA and has been active in the Broadmoor Rotary Club. He and his wife, Agnes and four children, and will move to their new home in Austin.

Ben C. Widmer, was promoted to the position of assistant store manager here. He was formerly soft-line merchandise manager and has worked a total of eight years with Sears in Pueblo, Colorado Springs and Denver Sears stores.

Widmer and his wife, Dortha, have four children: Deborah, 16; Gregory, 14; Catherine, 13; and David, 12. He has B. S. and M. A. degrees from the University of Denver and is a 4 year army veteran.

Harry J. Hendricks, was promoted to soft-line merchandise manager. He formerly held the position of division manager in the furniture department. Prior to that he was manager of the rug department and has been with Sears since June 1954. He was graduated from Oklahoma University business school in 1941, and has served 5 years with the Air Force.

Hendricks and his wife, Betty, have three daughters: Beverly and Barbara, twins, ages 14; and Carolyn, 7.

Neil M. Johnson, formerly hard - line merchandise manager here, has received a promotion to assistant retail sales manager, of the tire department in the store at the Chicago, Ill., home office. He is native to Colorado Springs and has been with the firm since 1956.

PAUL COLLETT

* * *

He attended Colorado College and obtained a BA degree in business and is a member of Kappa Sigma fraternity.
member of Kappa Sigma fraternity.

Johnson will be accompanied to Cicago by his wife Mary Lou, and four children, Don, Doug, Bob and Bruce.

Don H. Johnson, has been promoted to hard - line merchandise manager and comes here from the Sears store in Pueblo. He attended Denver University to obtain a B.A. degree in business.

Johnson and his wife, Dona, have two children: Sherri, 10 and Steve, 8.

The new hard - line merchandise manager began his career with the Sears branch in Denver in 1934.

Personal Income Based on State '63 Economy

While the increase in total personal income in Colorado at 4.6 per cent was close to National increase of 4.9 per cent for 1963 over 1962, the increase in per capita personal income of the State at 1.0 per cent fell markedly below the national increase of 3.4 per cent.

Reasons for this disparity are obvious as the estimated increase in Colorado population at 3.6 per cent for 1963 over 1962 is substantially greater than the national increase of 1.5 per cent. In other words, the increased total income in Colorado in 1963 was divided among a greater increase in population than nationally, according to the U. S. Department of Commerce field office.

When individual segments of the State's economy are examined the areas of 1963 loss, or slow growth, can be identified. The most pronounced change came in farm incomes which showed decreased of $25 million from 1962 and $48 million from 1961.

Had farm income remained at their 1961 level, the State would have shown a gain of 5.6 per cent in total personal income against the 4.9 per cent national gain. Also the per capita income for the State, which for 1963 was $2,464 or slightly higher than the national figure of $2,449, would have been $39 higher at $2,488.

The State's extractive industries failed to keep pace with the general growth of the economy as both mining, oil and natural gas remained at their 1962 levels with mining $9 million below its 1961 total. Personal services, business and repair services and amusements and recreation remained at their 1962 levels, but all above the 1961 figures.

All other important segments of the economy except contract construction exceeded figure for both 1962 and 1961. Contract construction, while $10 million ahead of 1962, still was $12 million less than 1961.

CIG Men Will Give Papers At Conference

David W. Bean, senior engineer and Donald J. Vinson, engineer, both with Colorado Interstate Gas Company in Colorado Springs, will present technical papers at the 1964 Petroleum-Mechanical Engineering Conference of the American Society of Mechanical Engineers to be held in Los Angeles, California, Sept. 29-23.

Bean will discuss a method of completely purging air from pipelines with gas at very low pressure and volume.

Vinson will describe a method and equipment used in determining gas and ground temperatures along eighty miles of 22-inch pipeline in Wyoming.

These papers will be just two of some 60 to be presented during the meeting. The Petroleum-Mechanical Engineering Conference is held annually by the Petroleum Division of ASME. More than 1,000 mechanical engineers from the petroleum and allied industries are expected to attend the Los Angeles meet.

Branch Bank Schedules Grand Opening Monday

Monday, has been set as opening day for the new East Colorado Springs National Bank at the corner of East U. S. Highway 24 and North Circle Drive.

Neighborhood banking service for the rapidly developing area of East Colorado Springs comes initially via a colorful 55 foot-long 12 foot-wide trailer quarters "dewest and most completely equipped trailer bank in the Rocky Mountain region".

The new bank, an affiliate of the pioneer downtown Colorado Springs National Bank, will be managed by Henry E. Heyser, formerly assistant vice president of the parent bank.

The "bank-on-wheels" will serve as temporary quarters while the bank's permanent building is being constructed at the same location, 500 North Circle Drive.

All metropolitan banking services excepting only safe deposit will be provided in the temporary mobile bank facility. A drive up window and a 40 space customers parking lot are ready for use, Heyser said.

Construction will start immediately on the spacious permanent building under the supervision of Bunts and Kelsey, architects, with Charles M. Loughrey as general contractor. Plans for the new bank include an attractive community room which will be made available to groups meeting in the East Colorado Springs area.

The public is invited to visit the novel "bank-on-wheels" during open house hours from 10-5:30 Friday, Sept. 4 and from 10-1 Saturday, September 5. Blinky the Clown will give away autographed photos, and there will be gift carnations for the ladies and free balloons for the children. Visitors may register for one of several $20.00 saving accounts to be given away.

In addition to Heyser, the following experienced staff members from the Colorado Springs National Bank will assume top operating posts in the new bank; Robert L. Bishop, cashier; William L. Perry, assistant casiher, and Miss Kathy Ditlevson, operations manager. Mrs. Robert W. Pacheco, formerly of Greeley, will be head teller. Mrs. Lyle S. Bolender will manage the bank's customr service.

* * *

BANK OPENING SET — Pleased with the prospect of opening the new East Colorado Springs National Bank on schedule Monday, Henry Heyser, executive vice president, seated, and R. L. Bishop, cashier, review final plans for operation in the ultra-modern compact temporary quarters.
(Stewarts Commercial Photo)

DRIVE-UP OPERATION — William L. Perry, assistant cashier, checks the operation of the drive-up window of Eastern Colorado Springs newest bank. Advising him, right, is Don Alvarado, Denver, designer of the fully-equipped, ultra-modern "compact" bank.
(Stewart's Commercial Photo)

O. P. SCOTT

* * *

Floor Craft Names New Department Head

O. P. Scott has been named manager of the carpet department of Floor Craft Co., 2031 W. Colorado Ave., according to an announcement made by Lawrence (Larry) Strauch, owner.

Strauch has also announced that the carpet department has recently been added to the store and carries a complete line of materials including a large number of well known brands of carpeting.

A new front has been constructed on the store and new carpet racks installed, Strauch said.

"We have a complete line of materials including wool, cottons and synthetic fabrics in a wide range of prices and also a drapery department," Strauch said.

Scott (Scotty) has had many years experience in the carpeting, furnitures and decorating business. He has worked for French & Co., has been superintendent of a woolen mill 13 years and has been connected with sales for seven years throughout the four-state Rocky Mountain Region.

Scott is a native of Paris, Ill., and is a member of 130 F and Am Masonic Lodge of Mishawaka, Ind., No. 1 consistory, Denver, Abou Ben Adhem Shrine at Springfield, Mo.

He is the father of two sons and lives with his wife Margaret, at 1821 W. Platte Ave.

Strauch came to Colorado Springs in 1942 and opened business at 9 E. Pikes Peak Ave. His store, handling tile and linoleum, was known as the S&H Floor Coverings.

Later he moved to West Colorado Avenue in 1952 and has been there ever since.

The complete lines now handled by Floor Craft include tile, lineoleum, ceramics and now everything in floor coverings.

PRODUCTION CUT BACK

BUDAPEST (UPI) — Many factories in Communist Hungary may have to cut back production schedules this year because of a shortage of "screws, rivets and other small items," according to the official newspaper of the Hungarian Communist party.

DISPLAY HOMES READY TODAY—These new model homes go on display today in the Fountain Crest Estates near the town of Fountain. Builders are the Park Hill Company. The owner and developer of the estates is Equity Producer Inc. The homes are in the $10,750 to $12,650 range and are available for GI financing. (Gazette Telegraph Photo)

THIRD STORY ADDED — Additional space in the amount of 8,700 square feet is being added to the medical building, 801 N. Cascade Ave. The top floor, as is the second, will be used for doctor's offices, according to an announcement by W. E. Godwin and W. M. Bevers, local contractors. The building is constructed of stone trim, glass and marblecrete and was built in 1961. Completion date for the new addition is set for Nov. 1. Each suite of the new addition will be constructed to accomodate the doctors' specifications. (Gazette Telegraph Photo)

COLORADO'S MOST COMPLETE WEEKLY STOCK LISTS

Mutual Funds

NEW YORK (AP) — Weekly Investing Companies giving the high, low and closing bid prices for the week with last week's closing bid price. Aall quotations, supplied by the National Association of Securities Dealers, Inc., reflect prices at which securities could have been sold.

	High	Low	Close	CLAIGE
Aberdeen Fd	2.52	2.48	2.51	2.52
Advisers Fd	7.55	7.49	7.54	7.54
Affiliated Fd	6.09	6.03	6.08	6.08
Am Bus Shrs	4.30	4.28	4.30	4.30
Am Grwth Fd	7.37	6.75	6.82	7.36
Am Investors	19.98	19.65	19.98	20.06
Am Mutual Fd	10.34	10.21	10.33	10.36
Assoc Fd Trust	1.66	1.64	1.65	1.66
Assn Invest Fd	6.12	6.05	6.11	6.15
Atom Ph & SciFd	4.99	4.93	4.96	4.96
Axe-Houghton-				
Fund A	6.29	6.24	6.29	6.27
Fund B	9.77	9.72	9.77	9.74
Stock	4.41	4.39	4.41	4.38
Bige Ridge Mut	11.96	11.85	11.96	11.96
Sc & Electr	12.04	11.95	12.06	12.05
Bondstock Corp	5.23	5.19	5.23	5.22
Boston Fund	16.37	16.24	16.37	16.36
Broad St Inv	10.37	10.34	10.37	10.39
Bullock Fund	15.06	14.92	15.05	15.05
Can Gen Fd	20.14	20.08	20.14	20.09
Canadian Fund	19.32	19.23	19.31	19.29
Cap Life Ins Sh	10.23	10.14	10.23	10.23
Card Inv	1.84	1.83	1.83	1.84
Century Shrs Tr	16.24	16.10	16.14	16.24
Channing Funds:				
Balan	13.10	13.01	13.10	13.06
Com Stk	2.03	2.01	2.02	2.03
Grwth	11.52	11.35	11.47	11.51
Income	8.16	8.13	8.16	8.16
Intl Gth	14.59	14.50	14.58	14.60
Special	1.65	1.63	1.65	1.65
Chase Fd Bos	7.09	7.06	7.09	7.10
Chemical Fd	12.66	12.48	12.58	12.62
Colonial Fund	12.90	12.54	12.85	12.87
Colonial Grth&En	13.20	12.95	13.19	13.23
Com St Bd	7.35	7.31	7.34	7.34
Commonwealth Funds				
Income	10.49	10.45	101.94	7.
Intl & Gen	10.57	10.52	10.57	10.55
Investmt	10.60	10.54	10.60	10.59
Stock	18.06	17.97	18.03	18.05
Commw Tr&AB	1.60	1.59	1.60	1.61
Commw Tr&D	1.70	1.69	1.69	1.70
Composite B&S	9.81	9.71	9.81	9.81
Composite Fd	8.02	7.94	8.02	8.02
Concord Fund	12.69	12.51	12.64	12.66
Consolidat Inv	20.87	20.62	20.87	20.82
Consum Invest	3.40	3.36	3.40	3.38
Corp Grth	2.20	2.18	2.20	2.20
Convert Secur	8.40	8.37	8.39	8.39
Corp Leaders	22.11	21.96	22.08	22.18
Crown Wstn Dv	6.68	6.63	6.68	6.68
De Vegh Mut Fd	6.69	6.62	6.65	6.65
Decatur Income	11.56	11.47	11.56	11.56
Delaware Fd	11.51	11.47	11.50	11.53
Divers Gth Stk	9.71	9.65	9.69	9.74
Divers Investmt	9.74	9.59	9.74	9.74
Dividend Shrs	5.10	5.07	5.10	5.10
Dow Th Inv Fd	5.22	5.08	5.22	5.10
Dreyfus Fund	20.46	20.29	20.46	20.42
Eaton & H Bal	13.46	13.40	13.46	13.43
Eaton & H Stk	15.67	15.51	15.67	15.62
Electronics Inv	4.23	4.18	4.23	4.24
Energy Fd	22.79	23.57	21.71	21.84
Equity Fund	10.15	10.04	10.11	10.09
Federat Grt Fd	10.73	10.67	10.73	10.73
Fidelity Cap	11.28	11.11	11.28	11.28
Fidelity Fund	18.02	17.82	18.02	17.94
Fid Trend Fd	18.96	18.79	18.96	18.98
Fid Mut Inv Co	10.07	10.00	10.07	10.04
F I F	4.92	4.87	4.92	4.92
Fla Growth	6.59	6.56	6.59	6.56
Fla Mut Fd	2.43	2.40	2.43	2.41
Fnd Inv	9.09	9.02	9.07	9.08
Founders Mut	6.67	6.57	6.67	6.62
Foursquare Fd	10.67	10.59	10.67	10.73
Franlin Custodian:				
Bond Fund	2.76	2.76	2.76	2.76
com Stk	7.00	6.94	6.99	6.97
Pfd Stk	2.76	2.75	2.76	2.75
Utilities	8.58	8.52	8.56	8.56
Fund of Am	11.73	11.66	11.73	11.70
Fundamtl Inv	11.14	11.04	11.13	11.15
Gen Invest Tr	7.29	7.27	7.29	7.27
Group Securities:				
Aerospace Sci	6.82	6.70	6.82	6.78
Common Stk	14.84	14.80	14.81	14.94
Fully Admin	10.49	10.42	10.48	10.50
Growth Indust	19.22	19.11	19.20	19.31
Guard Mut	19.05	18.79	19.02	19.05
Ham Fd HDA	5.42	5.38	5.41	5.43
Imperial Cap Fd	9.05	8.97	9.03	9.08
Imperial Fd	2.92	2.79	2.82	2.86
Income Fund	1.53	1.51	1.52	1.52
Income Fd Bos	8.63	8.61	8.62	8.62
Incmrp Income	10.13	10.08	10.12	10.13
Incmrp Invest	7.64	7.60	7.64	7.66
Ins & BankStk Fd	8.04	8.04	8.05	8.04
Intl Resources	5.25	5.20	5.21	5.23
Invest Co Am	11.91	11.83	11.91	11.95
Invest Tr Bos	12.86	12.76	12.84	12.87
Investors Group Funds				
Mutual Inc	12.34	12.28	12.32	12.32
Stock	20.85	20.67	20.76	20.79
Selective	10.49	10.48	10.49	10.48
Variable Pay	14.87	14.82	14.85	14.87
Intercontl	6.36	6.31	6.33	6.33
Invest Research	14.24	13.96	13.96	14.20
Istel Fund Inc	36.44	36.44	36.5	36.50
Johnston Mut Fd	15.18	15.05	15.13	15.20
Keystone Custodian Funds				
Invest Bd B-1	24.64	24.64	24.64	24.63
Med G Bd B-2	24.13	24.13	24.13	24.13
Low Pr BdB-3	17.60	17.58	17.60	17.56
Disc Bd B-4	11.09	11.08	11.08	11.09
Ipco Fd K-1	9.58	9.56	9.58	9.58
Gth Fd K-2	9.28	9.26	9.28	9.26
Hi-gr Cm S-1	24.82	24.59	24.70	24.89
Inco Stk S-2	14.34	14.09	14.22	14.17
Growth S-3	17.00	16.81	17.00	16.98
Indl Equip S-4	4.88	4.80	4.83	4.86
Intl Fund	12.39	12.32	12.37	12.39
Knickrbck Fd	7.02	6.98	7.01	7.02
Knickrbck Gr F	6.79	6.75	6.76	6.80
Lazard Fund	18.00	17.87	17.87	18.00
Lexngtn Inco Tr	11.09	11.01	11.04	11.06
Life Ins Inv	10.47	10.38	10.40	10.47
Life Ins Stk	8.07	8.01	8.02	8.07
Loom Say Gen	12.84	12.81	12.81	12.87
Loom Say Mut	17.05	16.94	17.03	17.05
Mass Inv Grth	8.96	8.87	8.94	8.99
Mass Inv Trust	16.78	16.63	16.78	16.8
Medical Fund	12.51	12.42	12.42	12.50
Medical Secur	10.67	10.50	10.55	10.67
Morton Bc Gr S	6.93	6.87	6.93	6.93
Morton Bc Ins S	9.72	9.68	9.68	9.72
M I F Fund	16.97	16.81	16.93	16.97
M I F Growth	5.12	5.05	5.07	5.12
Mut Invest Fd	10.34	1027	10.33	10.34
Mutual Shrs	15.47	15.41	15.44	15.37
MutualTrust	2.82	2.80	2.82	2.82
Nation-Wide Sec	24.22	24.06	24.05	24.20
Natl Investors	17.11	16.96	17.05	17.17
National Securities	Series			
Balanced	12.71	12.67	12.71	12.70
Bond	6.54	6.53	6.53	6.52
Dividend	4.74	4.71	4.73	4.74
Preferred	7.44	7.41	7.44	7.42
Income	6.86	6.82	6.86	6.86
Stock	8.59	8.51	8.58	8.58
Growth	8.55	8.47	8.54	8.56
Natl Western Fd	10.59	10.50	10.56	10.63
New England	11.51	11.46	11.50	11.53
New Horiz RP	9.49	9.40	9.42	9.49
Noreast Inv	19.01	18.96	19.01	18.97
Nucl Chm & Elec	13.60	12.46	12.54	12.59
One William St	17.44	17.37	17.46	17.39
Oppenheim Fd	17.44	17.37	17.46	17.39
Penn Sq	19.50	19.22	19.50	19.36
Pioneer Sec	8.29	8.18	8.25	8.28
Phila Fd	12.52	12.37	12.43	12.53
Pine Street	12.25	12.18	12.23	12.24
Pioneer Fund	10.08	9.98	9.98	10.06
Price, TR Grth	17.17	17.01	17.16	17.23
Provident Fd	9.44	9.41	9.47	9.48
Puritan Fund	9.48	9.41	9.47	9.48
Putnam Geo	15.91	15.83	15.90	15.90
Putnam Grth	9.50	9.41	9.48	9.51
Qth Dist Sh	9.40	9.31	9.38	9.41
Research Inv	12.35	12.126	12.25	12.37
Revere Fd	12.34	12.11	12.22	12.23
Scudder Funds:				
Intl Inv	15.71	15.63	15.67	15.68
Balanced	20.56	20.43	20.56	20.47
Com Stk	12.21	12.11	12.21	12.14
Sec Equity Fd	9.40	9.37	9.39	9.40
Selected Amer	10.62	10.55	10.60	10.67
Sherehl Tr Bos	11.63	11.34	11.62	17.63
Shares Am Ind	16.19	16.06	16.08	16.17
Southwn Inv	6.91	6.87	6.88	6.92
Sovereign Inv	16.55	16.38	16.54	16.54
State St Inv	42.50	42.00	42.50	42.32
Stein R&F	49.65	49.44	49.65	49.60
Stn R&F Stk	25.99	25.82	25.99	25.98
Stn R F Intl	16.59	16.44	16.56	16.52
Sterlin Inv	13.14	13.04	13.10	13.10
Televisn Elect	8.13	8.04	8.13	8.11
Temp Gth Can	9.47	9.37	9.47	9.47
Tex Fund	13.27	12.75	12.77	13.28
20th Cent Gr Inv	4.43	4.40	4.42	4.44
20th Cent Inc	5.39	5.28	5.30	5.37
UBS Fd of Can	11.34	11.31	11.32	11.32
United Funds:				
Accumulative	16.55	16.44	16.54	16.56
Income	13.71	13.62	13.70	13.73
Science	7.73	7.63	7.68	7.72
Unit Fd Can	21.89	21.72	21.85	22.29
Unit Intl	9.54	9.51	9.51	9.53
Value Line Funds:				
Value Line	6.24	6.29	6.34	6.32
Income	5.71	5.68	5.71	5.71
Special Sit	3.63	3.58	3.59	3.62
Vanguard Fd	6.43	6.39	6.41	6.42
Wall St Invest	10.57	10.49	10.54	10.60
WashMut Inv	11.42	11.33	11.41	11.43
Wellington Fd	15.32	15.21	15.21	15.36
Western Invest	13.69	13.58	13.58	13.69
Whitehall Fd	14.58	14.54	14.56	14.60
Windsor Fd	15.50	15.40	15.44	15.53
Winfield Grth In	8.00	7.95	7.99	8.01
Wisconsin Fd	7.34	7.29	7.33	7.33

American Stock And Bond Sales

	This Week	This Week A Year Ago
N.Y. Stocks	18,209,310	$23,535,130
N.Y. Bonds	$37,180,000	$21,500,280
American Stocks	5,416,055	4,967,930
American Bonds	$1,605,000	$1,176,000
Midwest Stocks	790,000	815,000

D-J Averages

Following gives the range of Dow-Jones closing averages for week ended Aug. 28.

STOCK AVERAGES

	First	High	Low	Last	Net Ch.
Indus	837.31	870.09	829.21	839.09	+ 0.47
Rails	210.71	210.71	207.01	207.49	— 3.49
Utils	149.36	149.74	148.36	149.31	+ 0.34
65 Stks	293.33	298.31	285.69	297.37	— 1.29

BOND AVERAGES

40 Bds	88.74	88.86	88.71	88.80	+ 0.01
1st Grd	89.29	89.44	89.29	89.40	+ 0.11
Rails	82.65	82.35	82.05	82.35	+ 0.36
Utils	88.45	88.50	88.45	88.50	— 0.13
Indstrl	94.42	94.42	94.22	94.22	— 0.34
Spc RRs	76.06	76.06	75.58	75.58	— 0.81

What Market Did During Week

	This week	Prev. week	Year ago	Two years ago
Advances	612	397	888	896
Declines	1,044	1,259	611	577
Unchanged	203	182	119	177
Total issues	1,527	1,514	1,489	1,446
New yearly highs	125	126	211	20
New yearly lows	80	72	30	33

Weekly Number of Traded Issues

N.Y. Stocks	1,523
N.Y. Bonds	34
American Stocks	957
American Bonds	53

New York Stock Exchange

WEEKLY NY STOCK SALES

Total for week	18,209,310
Year ago	23,535,130
Two years ago	14,327,660
Jan 1 to date	820,744,909
1963 to date	725,443,870
1962 to date	643,521,639

NEW YORK (AP)—Following is a complete record of the stocks traded this week on the New York Stock Exchange, giving the 1964 yearly high and low, the individual sales for the week, the week's high, low and last prices and the net change from last week's close.

Weekly Stocks In the Spotlight

NEW YORK (AP) — Yearly high-low, weekly sales, high, low, closing price and net change of the twenty most active stocks for the week

High	Low		Sales (hds.)	High	Low	Close	Chg.
28¾	25⅞	Chrysler	602,200	28¾	26¾	28¾	+ 2¼
34¾	29	Sunray	296,500	34¾	33¾	33¾	— ¾
39¾	31¼	Sperry Rd	283,300	39¾	37¾	37¾	— ¾
70¾	61½	Webb Del	267,000	70¾	67¾	67¾	— 1
29¾	26¾	Warshow Mng	264,200	29¾	27¾	27¾	— ¾
36¾	31¾	R C A	218,700	33¾	32¾	33¾	+ ¾
31¾	28¾	Tex G Sul	198,800	31¾	30¾	31¾	+ ¾
29¾	26¾	Pan Am	193,000	31¾	29¾	31¾	+ 1½
39¾	34¾	Xerox	181,000	39¾	38¾	38¾	— ¾
40¾	36¾	Pure Oil	161,100	63	60½	62½	+ 1½
39¾	34¾	Gen Dynam	158,200	39¾	37¾	39¾	+ 1¾
67	60¾	Am Tel&Tel	156,100	70¾	67	70¾	+ 3¾
25¾	24¾	Westing El	154,700	25¾	25	25¾	+ ¾
49	42½	Chi Title 1	152,300	49	46¾	49	+ 2¼
36¾	24	Chi Yell Cab	151,800	36¾	32¾	36¾	+ 3¾
19¾	18	Chick C	150,400	19¾	19	19¾	+ ¾
109¾	94	Douglas Air	149,100	109¾	107¾	109¾	+ 1¾
13¾	12⅝	ChrisCrft .60t	148,700	13¾	13¼	13¾	+ ¼
36¾	34¾	Chrysler	145,600	36¾	36¼	36¾	+ ¾
26¾	24¾	ConGasEl 1.92	140,400	26¾	26¼	26¾	+ ¾
105¾	102¼	ConGE pf 4.75	140,200	105¾	104¾	105¾	+ 1¾
49¾	47¾	Cin Mill 1.60	139,900	49¾	48¾	49¾	+ ¾
50¾	46¾	Cin Mill 1.60	138,600	50¾	49¾	50¾	+ ¾
19¾	18¾	CIT Fin 1.60	137,600	19¾	19¼	19¾	+ ¼
42¾	40¾	Glossny 2.60	137,100	42¾	41¾	42¾	+ ¾
122¼	120½	Cities Svc 1.40	136,900	122¼	120½	122¼	+ 1¾
51¾	50¾	CitiesServPet	135,200	51¾	50¾	51¾	+ ¾
25¾	24¾	Cits Inv .50h	134,500	25¾	25¼	25¾	+ ¼
49¾	47¾	AJ Industries	134,000	49¾	49¼	49¾	+ ¼
39¾	38¾	City Stores	133,900	39¾	39¼	39¾	+ ¼
69¾	65¾	ClevCliffs 2a	133,600	69¾	67¾	69¾	+ 2¼
36¾	34¾	CleveElec 1.32	133,500	36¾	36¼	36¾	+ ¼
24¾	23¾	Clev Pat 1.20	133,400	24¾	24¼	24¾	+ ¼
37¾	36¾	Clevite 1.60h	133,300	37¾	37¼	37¾	+ ¼
56	49	ClettP 1.70	132,900	56	54¾	56	+ 1¼
146¾	137¾	ClettP pf 7	132,800	146¾	144¾	146¾	+ 1¾
28¾	28¼	Coast S Gas	132,600	28¾	28¼	28¾	+ ¼
137¾	113¼	Coca Cola	132,500	137¾	135¾	137¾	+ 1¾
44	38¾	CocaBt NY 1	132,400	44	43¾	44	+ ¼
29¾	28¾	ColgPal 1.20	132,300	29¾	29¼	29¾	+ ¼
110	89	ColAP pf 3.50	132,200	110	109	110	+ 1
91	86¼	ColGas Sys 1	132,100	91	90¾	91	+ ¾
15	13	ColinRad .60	132,000	15	14¾	15	+ ¼
16¾	15¾	ColonCp .60h	131,900	16¾	16¼	16¾	+ ¼
104	100	Col Fuel Iron	131,800	104	103¾	104	+ ¼
24¾	23¾	ComCrdit 1.15	131,700	24¾	24¼	24¾	+ ¼
117	111¾	ComSol pf 90	131,600	117	116¾	117	+ ¼
42¾	41¾	ComwEd 1.40h	131,500	42¾	42¼	42¾	+ ¼
41¾	39¾	CmwOil .30e	131,400	41¾	41¼	41¾	+ ¼
29¾	28¾	Conde N .40e	131,300	29¾	29¼	29¾	+ ¼
22	19¾	ConeMills .80	131,200	22	21¾	22	+ ¼
18¾	18	Conmar	131,100	18¾	18¼	18¾	+ ¼
44¾	39¾	ConsEd 2.20	131,000	44¾	44¼	44¾	+ ¼
80¾	68½	Cnsvlv 1.20b	130,900	80¾	79¾	80¾	+ ¾
44¾	44	Ches Ohio	130,800	44¾	44¼	44¾	+ ¼
119¾	114¾	ChrisCrft pf 4	130,700	119¾	118¾	119¾	+ ¾
39¾	34¾	ChiGtWn .50e	130,600	39¾	38¾	39¾	+ ¾
39¾	34¾	ChiNW pf 5	130,500	39¾	38¾	39¾	+ ¾
39¾	34¾	ChiRIPF pf 5	130,400	39¾	38¾	39¾	+ ¾
271	241	ChiMilSP pf 5	130,300	271	271	271	+ 1
43¾	41¾	ChiMilSP pf 5	130,200	43¾	43¼	43¾	+ ¼
91	89¾	ChiMilSP pf 5	130,100	91	90¾	91	+ ¾
39¾	35¾	Chi & NWest	130,000	39¾	39¼	39¾	+ ¼
37¾	34¾	Chi&NW pf 5	129,900	37¾	37¼	37¾	+ ¼
142	135¾	ChiPneu 4.50a	129,800	142	140¾	142	+ 1¼
25¾	24¾	ChiPneu pf 2	129,700	25¾	25¼	25¾	+ ¼
49	42¾	Chi Title 1.80	129,600	49	48¾	49	+ ¼
24¾	24	Chi Yell Cab	129,500	24¾	24¼	24¾	+ ¼
122	114	Chrysler 1	129,400	122	120¾	122	+ 1¼
36¾	34¾	Cincy Gas 1	129,300	36¾	36¼	36¾	+ ¼
56¾	54¾	CinGE pf 4.75	129,200	56¾	56¼	56¾	+ ¼
60¾	58¾	Cin Mill 1.60	129,100	60¾	60¼	60¾	+ ¼
19¾	18¾	CIT Fin 1.60	129,000	19¾	19¼	19¾	+ ¼
42¾	40¾	Glossny 2.60	128,900	42¾	42¼	42¾	+ ¼
122¼	120½	Cities Svc 1.40	128,800	122¼	120¾	122¼	+ 1¼
51¾	50¾	CitiesServPet	128,700	51¾	50¾	51¾	+ ¾
25¾	24¾	Cits Inv .50h	128,600	25¾	25¼	25¾	+ ¼
49¾	47¾	AJ Industries	128,500	49¾	49¼	49¾	+ ¼
39¾	38¾	City Stores	128,400	39¾	39¼	39¾	+ ¼
69¾	65¾	ClevCliffs 2a	128,300	69¾	67¾	69¾	+ 2¼
36¾	34¾	CleveElec 1.32	128,200	36¾	36¼	36¾	+ ¼
24¾	23¾	Clev Pat 1.20	128,100	24¾	24¼	24¾	+ ¼
37¾	36¾	Clevite 1.60h	128,000	37¾	37¼	37¾	+ ¼
56	49	ClettP 1.70	127,900	56	54¾	56	+ 1¼
146¾	137¾	ClettP pf 7	127,800	146¾	144¾	146¾	+ 1¾
28¾	28¼	Coast S Gas	127,700	28¾	28¼	28¾	+ ¼
137¾	113¼	Coca Cola	127,600	137¾	135¾	137¾	+ 1¾
44	38¾	CocaBt NY 1	127,500	44	43¾	44	+ ¼
29¾	28¾	ColgPal 1.20	127,400	29¾	29¼	29¾	+ ¼
110	89	ColAP pf 3.50	127,300	110	109	110	+ 1
91	86¼	ColGas Sys 1	127,200	91	90¾	91	+ ¾
15	13	ColinRad .60	127,100	15	14¾	15	+ ¼
16¾	15¾	ColonCp .60h	127,000	16¾	16¼	16¾	+ ¼
104	100	Col Fuel Iron	126,900	104	103¾	104	+ ¼
24¾	23¾	ComCrdit 1.15	126,800	24¾	24¼	24¾	+ ¼
117	111¾	ComSol pf 90	126,700	117	116¾	117	+ ¼
42¾	41¾	ComwEd 1.40h	126,600	42¾	42¼	42¾	+ ¼
41¾	39¾	CmwOil .30e	126,500	41¾	41¼	41¾	+ ¼
29¾	28¾	Conde N .40e	126,400	29¾	29¼	29¾	+ ¼
22	19¾	ConeMills .80	126,300	22	21¾	22	+ ¼
18¾	18	Conmar	126,200	18¾	18¼	18¾	+ ¼
44¾	39¾	ConsEd 2.20	126,100	44¾	44¼	44¾	+ ¼
80¾	68½	Cnsvlv 1.20b	126,000	80¾	79¾	80¾	+ ¾
44¾	44	Ches Ohio	125,900	44¾	44¼	44¾	+ ¼
119¾	114¾	ChrisCrft pf 4	125,800	119¾	118¾	119¾	+ ¾
39¾	34¾	ChiGtWn .50e	125,700	39¾	38¾	39¾	+ ¾
39¾	34¾	ChiNW pf 5	125,600	39¾	38¾	39¾	+ ¾
39¾	34¾	ChiRIPF pf 5	125,500	39¾	38¾	39¾	+ ¾
271	241	ChiMilSP pf 5	125,400	271	271	271	+ 1
43¾	41¾	ChiMilSP pf 5	125,300	43¾	43¼	43¾	+ ¼
91	89¾	ChiMilSP pf 5	125,200	91	90¾	91	+ ¾
39¾	35¾	Chi & NWest	125,100	39¾	39¼	39¾	+ ¼
37¾	34¾	Chi&NW pf 5	125,000	37¾	37¼	37¾	+ ¼
142	135¾	ChiPneu 4.50a	124,900	142	140¾	142	+ 1¼
25¾	24¾	ChiPneu pf 2	124,800	25¾	25¼	25¾	+ ¼
49	42¾	Chi Title 1.80	124,700	49	48¾	49	+ ¼
24¾	24	Chi Yell Cab	124,600	24¾	24¼	24¾	+ ¼
122	114	Chrysler 1	124,500	122	120¾	122	+ 1¼
36¾	34¾	Cincy Gas 1	124,400	36¾	36¼	36¾	+ ¼
56¾	54¾	CinGE pf 4.75	124,300	56¾	56¼	56¾	+ ¼
60¾	58¾	Cin Mill 1.60	124,200	60¾	60¼	60¾	+ ¼
19¾	18¾	CIT Fin 1.60	124,100	19¾	19¼	19¾	+ ¼
42¾	40¾	Glossny 2.60	124,000	42¾	42¼	42¾	+ ¼
122¼	120½	Cities Svc 1.40	123,900	122¼	120¾	122¼	+ 1¼
51¾	50¾	CitiesServPet	123,800	51¾	50¾	51¾	+ ¾
25¾	24¾	Cits Inv .50h	123,700	25¾	25¼	25¾	+ ¼
49¾	47¾	AJ Industries	123,600	49¾	49¼	49¾	+ ¼
39¾	38¾	City Stores	123,500	39¾	39¼	39¾	+ ¼
69¾	65¾	ClevCliffs 2a	123,400	69¾	67¾	69¾	+ 2¼
36¾	34¾	CleveElec 1.32	123,300	36¾	36¼	36¾	+ ¼
24¾	23¾	Clev Pat 1.20	123,200	24¾	24¼	24¾	+ ¼
37¾	36¾	Clevite 1.60h	123,100	37¾	37¼	37¾	+ ¼
56	49	ClettP 1.70	123,000	56	54¾	56	+ 1¼
146¾	137¾	ClettP pf 7	122,900	146¾	144¾	146¾	+ 1¾
28¾	28¼	Coast S Gas	122,800	28¾	28¼	28¾	+ ¼
137¾	113¼	Coca Cola	122,700	137¾	135¾	137¾	+ 1¾
44	38¾	CocaBt NY 1	122,600	44	43¾	44	+ ¼
29¾	28¾	ColgPal 1.20	122,500	29¾	29¼	29¾	+ ¼
110	89	ColAP pf 3.50	122,400	110	109	110	+ 1
91	86¼	ColGas Sys 1	122,300	91	90¾	91	+ ¾
15	13	ColinRad .60	122,200	15	14¾	15	+ ¼
16¾	15¾	ColonCp .60h	122,100	16¾	16¼	16¾	+ ¼
104	100	Col Fuel Iron	122,000	104	103¾	104	+ ¼
24¾	23¾	ComCrdit 1.15	121,900	24¾

PIKES PEAK VIEW — Cimarron Hills homes offer a fine view of the front range of the rockies and the twinkling splendor of Colorado Springs by night. The new area is located on East Highway 24 only a few moments drive from downtown Colorado Springs.
(Gazette Telegraph Photo)

* * * * * *

Five New Home Models Shown by Cimarron Homes

Cimarron Homes now have on display five house models in Cimarron Hills northeast of Colorado Springs off U. S. Highway 24. The area, only a few moments drive from downtown Colorado Springs, offers a perfect view of the front range of the Rockies and the twinkling lights of the growing city by night.

The development offers at present an unlimited water supply plus underground utilities. The lots upon which the present homes are located were purchased from Cimarron Development Company, according to an announcement made by Levoy L. Free and Harvey Clark, president and vice president respectively of Cimarron Homes.

Both men have much experience in the real estate and lumber business.

Free, in 1950, was in the construction business with his father and Clark operated the Lakeside Lumber and Building Company for 10 years prior to his moving here.

James O. Carmichaek, secretary of the company, is an attorney, specializing in real estate. All three men were previously members of the Houston Tex. board of realtors.

Sales manager of the company is Wally Edgar, who was a real estate broker in Denver for a number of years.

Water to the area is supplied from the Cherokee Hill Water District.

The homes now on display feature five models named the "Executive," the "Bellaire," the "President;" and the "Ambassador."

Features of the new homes include intercoms for music and two-way conversation; exterior reading dial for meter readers; self cleaning ovens; louvered, folding closet doors and curb and gutter combined with sidewalks.

Cimarron Development Company is developing 1,400 acres in the Cimarron Hills. Future plans of the company include the laying out of five-acre tracts in the 5,100-acre development adjacent to the Air Force Academy.

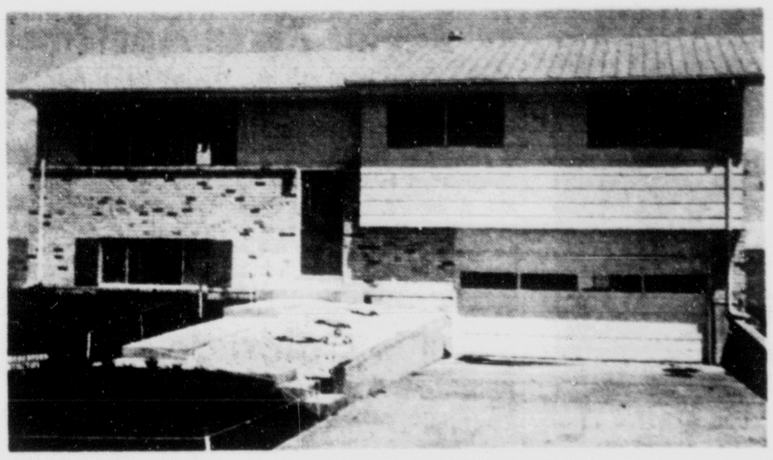

THE AMBASSADOR — This is one of five models of homes being shown by Cimarron Hills Company on East Highway 24. This residence features three full-tile bathrooms, a finished paneled recreation room, simulated marble window sills, shower base and vanitory tops, and three bedrooms.
(Gazette Telegraph Photo)

Ford Division Selling Rate Up 22 Per Cent

The daily selling rate of Ford Division passenger cars for the second 10-day period in August was up more than 22 per cent over the same period last year, and the truck daily sales rate was the highest for any similar August period in division history.

E. F. Laux, Ford Division general sales manager, said preliminary reports showed that 48,579 cars and 11,758 trucks were sold during the mid-August period for daily sales rates of 5,398 and 1,306 respectively.

The previous high for trucks was 1,252 in 1955.

In the same period last year, 35,277 cars and 8,559 trucks were sold for daily selling rates of 4,410 cars and 1,070 trucks.

Mustang sales continued strong during the period, raising to 119,070 the total number sold since the car's introduction in mid-April.

Car sales for 1964 through August 20 totaled 1,100,789, while truck sales were 268,183. Previous division highs for year-to-date dales were set in 1955 with 1,032,791 cars, and last year with 247,642 trucks.

S&P Index

NEW YORK, (AP)—Standard and Poor's Weekly 500 Stock Index:

	High	Low	Close	N.C.
425 Industrials	86.70	85.91	86.70	— .05
25 Railroads	46.95	46.00	46.10	— .94
50 Utilities	71.51	71.32	71.43	— .03
500 Stocks	81.99	81.32	81.99	— .08

GOLDFISH GUIDANCE

Never overcrowd a goldfish tank. Proper instructions call for one gallon of water for each inch of fish. A tank is better than a bowl, which has too much light and not enough water surface. Fish have no eyelids and need protection from strong light by such means as water plants, ceramic tunnels and pebbles. Also, never keep a goldfish by itself. It hates to be alone.

SPECIALISTS IN THE MUTUAL FUNDS FIELD
Capitalism Made Easy
For Information, Simply Call or Write
J. H. AYRES & CO., INC.
2016 Condor
635-7588 Colorado Springs

SHARES DROP

LONDON (UPI) — Shares in John Bloom's Rolls Razor Company dropped to three-fourths of a penny (about one U.S. cent) on the London Stock Exchange Friday. The tumble followed Thursday's vote by shareholders to liquidate the company.

According to the Florida Alcoholic Rehabilitation Program, it takes 24 hours for an average person's body to get rid of the alcohol in a pint of liquor.

Earning Reports

Company	Period	Per	Com. 1964	Com. 1963
Allegheny PS	12 mos	July 31	1.38	1.32
Allied Mtce Corp	quar	June 30	.42	.30
Amer Hdge Pub	year	June 30	.70	.63
Ratfield Indus	6 mos	July 31	.30	.47
Berkshire Frks	year	June 30	.95	.88
Buttes Gas&Oil	6 mos	June 30	.07	.08
Carrier Corp	quar	July 31	2.09	1.41
Col & S.O. Elec	12 mos	July 31	1.90	1.90
D&RG RR	7 mos	July 31	.86	.83
Fay (Leslie) Inc	quar	July 31	.19	
Fifth Dim	24 wks	June 14	.15	.13
Fin Gen Corp	6 mos	June 30	.50	.43
Harn Corp	quar	Apr 30	.02	
IMC Magnetics	year	Feb 29		.19
Intst Engineering	quar	July 31	.31	.20
Intst Securities	9 mos	July 31	.55	.53
Jupiter Corp	quar	June 30	.06	
Kerr-McGee Oil	year	June 30	3.24	3.05
Larwin-Charles	6 mos	June 30	.35	.20
Mohawk Air	7 mos	July 31	.30	.26
Paramount Fm	6 mos	June 30	.61	
Penn P & L	12 mos	July 31	1.88	1.78
Piasecki Air	year	June 30		.07
Polaris Corp	6 mos	June 30	.07	.08
Ripley Indus	6 mos	June 30	.32	.32
Spalding ¼ Bros	quar	July 31	.48	.65
Tokyo Shib Elec	6 mos	Mar 31	.45	.51
Trem Cee-Fax	quar	June 27	1.70	.81
United Brd & Ctn	year	May 31	.46	.81
U S Plywood	quar	July 31	.84	.55
Wyle Lab	quar	July 31	.17	
Allied Mills	year	June 30	3.16	3.09
Assoc Dry Goods	quar	Aug 1	.35	.29
Assoc Dry Goods	12 mos	Aug 1	2.07	2.44
Beneficial Fin	6 mos	June 30	1.40	1.28
Brandt Airways	6 mos	June 30	.70	.81
Brooks Inst Co	quar	June 30	.11	.08
Calif-Pac Util	12 mos	July 31	1.45	1.19
Cen & SW Corp	12 mos	July 31	1.87	1.75
Ches & Unt Tel	6 mos	June 30	.52	.51
Cullinan Inc	quar	July 31	.36	.35
Family Fin	year	June 30	2.01	1.97
Food Giant Mkts	13 wks	Aug 2	.33	.29
Gen Public Util	6 mos	June 30	.96	.89
Hewlett-Packard	quar	July 31	.22	.16
Hoerner Box	9 mos	July 31	1.70	1.63
Ia Beef Prkrs	9 mos	July 31	2.08	1.83
Jaeger Machine	year	June 30	.84	.77
Kimberly-Clark	quar	July 31	.82	.81
King's Dept Strs	quar	July 31	.11	.14
Mo Pub Serv	12 mos	July 31	1.76	1.91
Manpower Inc	year	June 30	1.47	1.05
Maston Co	year	May 31	.99	.91
Mid South Util	12 mos	July 31	1.87	1.67
Monroe Auto	year	June 30	.96	1.05
Natgas Inc	year	Apr 30	.58	.66
Noramco Inc	12 wks	June 6	.05	.04
Phil-Vn Reusn	6 mos	June 30	.55	.44
REDM Corp	6 mos	June 30	.30	
Ravcherm Corp	year	June 30	.84	.10
Reece Corp	6 mos	June 30	1.10	.90
Seaboard Air	7 mos	July 31	.23	.10
So Ind G&E	12 mos	July 31	1.72	1.53
Suburban Gas	12 mos	July 31	1.09	.80
Tex Util Co	12 mos	July 31	2.12	1.90
Thomp Fib Gls	quar	July 31	.17	.09
Va Elec & Pwr	12 mos	July 31	1.65	1.57
Vitamix Phar	year	June 30	.33	.24
VSI Corp	year	June 30	1.60	1.36
West Va Pulp	quar	July 31	.60	.56
Wickes Corp	quar	June 30	.54	.47

BIDED HIS TIME

HUTCHINSON, Kan. (AP) — Merwin Frye found a skunk with its head caught in a rusty can and approached the animal warily.

Initial efforts to free the animal brought no odorous response so Frye went to work in earnest to get the can off the animal, thinking the skunk perhaps was deodorized.

After more than two hours, the skunk wiggled free and promptly showed his gratitude by showering the area with its skunkly scent.

Ford Company Expects Record Sales in 1965

Boettcher and Company reports that Lincoln Mercury Division of Ford Motor Company expects a record sales year with it's 1965 models.

Paul F. Lorenz, vice president and general manager of the division, said that "today's market is definitely a premium of step-up market and people are paying more for their cars."

He said that prices on the new Lincoln-Mercury line will not be announced at the present time.

Ford is aiming at five per cent of the total passenger car market for its Mercury, up one percentage point from the 1964 run, Lorenz said.

In other reports International Harvester Company has reported record sales and earnings for the nine months ended July 31.

Harvester earned $79,807,000 or $5.50 a share on sales totaling $1.65 billion in the first three quarters of its fiscal year with $47 million or $3.13 per share earned on sales totaling $1.428 billion in the similar year ago period.

The nation's eight primary aluminum producers turned out a record 216,097 tons of metal in July, the aluminum association reported. The industry's output through the first seven months of this year totaled 1,469,194 tons, putting it ahead of last year's record breaking pace by 13.3 per cent or 172,426 tons.

Directors of Harris-Intertype have voted to boost the quarterly dividend and split the common stock.

The split which does not require stockholder approval, effect Sept. 11 which is the record date for a quarterly dividend of 17.5 cents per share on the new shares. Both cash and stock go out to shareholders on Sept. 25. The Cash dividend is equal to 35 cents a share on present shares compared with 30 cents paid in previous quarters.

PATIENT DOG

TARANTO Italy (AP) — Doctors finished treating two patients in the first aid room of a Taranto hospital and thought that was all.

Then they noticed a dog waiting next in line. He howled for attention. The doctors found a deep cut on one leg and treated it. The bandaged dog wagged his tail and walked out.

BANK STOCKS
A good Investment
Lowry Investments Inc.
633-1282 or 473-2222

ALARM
Systems of Colorado
- Underwriters Laboratories Approved Burglar & Fire Alarm Equipment
- For Home & Business
- Professional Installation and Service
- Free Information and Estimates Without Obligation
For Appointments: Phone: 633-4235

Bank, Trust and Insurance Stocks

NEW YORK (AP) — The following bid and asked quotations, supplied by the National Association of Securities Dealers, Inc., do not represent actual transactions but are the NASD's estimate of the range within which these securities could have been sold (bid) or bought (asked).

Bank & Trust	Bid	Asked
BkAm NT&SA	69¾	72¾
Bk of NY	141	145
Bankers Tr	60¾	63
Chase Manh	76	78¾
ChemBk NYTr	92¾	95½
Cont Ill Chi	40¾	42¾
Empire Tr	305	315
First Nat Bos	91½	94¾
Fst Nat Chi	57¼	60
Fst Nat City	116	119
Irving Tr	43	47¼
Kings Co Tr	54	58
Manuf Han	56	58½
Meadbr Nat NY	23½	25
Morgan Guar	114½	117¾
Nor Am Tr BKLA	80½	83¾
US Trust NY	275½	290½
Wells Fargo Bk	53½	56½

Insurance		
Aetna Cas	121	125¾
Aetna Life	183	188½
All Am L&C	24½	25¾
Am Fid Life	22½	24¾
Am Found Life	90	95
Am Gen Ins	69¾	72¾
Am Heritage Lf	23¾	25¾
Am Home Assur	68	72½
Am Income Lf	17¾	19¼
Am Life Cos	7¾	8
Am Mercury	30	31
Am N Ins Galv	20¾	22¼
Am Re-Ins	39	41¼
Bank & Ship	53	56¼
Bankers N Life	73	75½
Benef Std B	26¾	28¼
Boston Ins	36¾	38¾
Bus Men's Assur	81½	85¼
Cit Cas NYA	14¾	16
Citizens Life	39¾	41
Coastal Sta	58½	61¾
Combs Ins	27¾	29¾
Comw Life	39¾	41¾
Conn Gen L	176	181½
Cont Assur	139¾	143¾
Contin Cas	77	80
Criterion Ins	45	48½
Crum & For	33½	36¼
Eagle Fire	59½	62¼
Easte Life	39½	42¼
Employ Group	88	93½
Employ Reins	81	85¼
Federal Ins	82¾	86¼
Fid Fkrs Life	25¾	27¾
Fid Union Lf	695	720
Fid & Dep	41¾	44¼
Fireman Fd SF	81¾	85¼
Fst Nl Phoen	97½	101¾
Gen Reinsur	226	233
Ga Int Life	29¾	33¾
Glens Falls	82¾	86¼
Govt Employ	89½	93¼
Govt Emp Life	57½	60¾
Great Amer Res	114¾	119¾
Greatamerica	113¾	118¾
Gt Am Ins	90	94¼
Gulf Life Ins	33½	35½
Hamilton Lf	33¾	35¾
Hanover Ins	47½	50¼
Hartf Fire	79¾	82¾
Hartf S Boil	150	159
Home Ins NY	65¾	69
Ill M Cast	30¾	32¾
Intl Life Ins	31¾	33¾
Interst Life	23¾	25¾
Jeff Std Life	73¾	77¾
Jer. Ins. NY	24¾	26¾
Kennesaw Lf&Ac	21¾	23¾
Ky Central Lf	23¾	25¾
Lamar Life	30¾	32¾
Lawyers Title	39¾	41¾
Lib Life Ins	53¾	57¾
Liberty N Life	84¾	87¾
Life Assur Pa	51¾	55¾
Life Cas Tenn	37¾	39¾
Life Ins Va	61¾	65¾
Life Of Ga	84¾	89¾
Life Un Lf	34¾	36¾
Linc Lib Lf	64¾	68¾
Lincoln Nat L	187½	193¾
Local Am Life	41¾	44¾
Manhattan Lf	61	64¾
Maryland Cas	66¾	70¾
Mass Gen f	26¾	28¾
Mass Indem	30¾	32¾
Mathews Life	59¾	62¾
Missouri Fid Li	34¾	36¾
Monumen Life	36	39¾
Mutual Sav Li	50	53¾
Nat Fid Lf	61¾	64¾
Nat Fire	130	139¾
Nat Investors Lf	21¾	23¾
Nat Life & Ac	103	108½
Nat Lf Mid Tenn	34¾	36¾
Nat Un Fire	61¾	64¾
Nat Westn Lf	31¾	33¾
Nationwid A	61¾	64¾
New Hamp	43¾	46¾
North River	64¾	68¾
Northeast Ins	24¾	26¾
Northw Nat	36¾	39¾
Ohio Casualty	29½	31¾
Ohio State Lf	58½	60¾
Old Line Life	71¾	76¾
Pac Indem	60¾	63¾
Pac Insur	53¾	57¾
Peerless	9¾	10¾
Peoples Life	77	81½
Phila Life	25½	27½
Phoenix	121¾	126¾
Prov Life	80	83¾
Prov-Wash	31¾	33¾
Pyramid Life	39¾	41¾
Rein Cor NY	53¾	56¾
Rep Nat Life	53	55½
Reserve Ins	17	18¾
St Paul F&M	73¾	76¾
Seabd Life	104	110
Seabd Sur	47	51
Security Ins	78¾	82¾
Secur Life&Tr	68	71¾
Secur Title&Guar	59¾	62¾
Southeast Lf	13¾	14¾
Southern Fire	46¾	49¾
Sun Life Ins	165½	169
Springfld Ins	27¾	29¾
Stdwes Life	40¾	43¾
Std Sec Life	37	39¾
Tenn Life Ins	18¾	20¾
Title In LA	51¾	55¾
Travelers	41	43½
Unit Family Lf	61¾	65¾
Unit Lf & Accid	33¾	35¾
Unit Ins Am	63¾	67¾
Unit Sec Lf	13¾	15¾
US Fid & G	47¾	50¾
US Fire	61¾	64¾
US Life	74¾	77¾
Variable An Life	39¾	42¾
Wabash Lf	19¾	20¾
Westchest	32¾	34¾
West Res Life	22¾	24¾

COLORADO'S MOST COMPLETE WEEKLY STOCK LISTS

(Continued from Page 2C)

Weekly American Leaders

NEW YORK (AP) — Yearly high-low, weekly sales, high, low, closing price and net change of the five most active leaders for the week.

High	Low		Sales (hds)	High	Low	Close	Chg.
4¼	2 3-16	Nat Pet	179,600	4¼	3 9-16	4 1-16	7-16
4	⅞	New Park	137,200	4¼	2¾	4⅛	¼
4	⅞	Magellan Pet	128,400	3¾	2¾	3¾	¼
11⅜	7	Kaiser Ind	112,300	9¼	8½	9¼	⅝

— A —

— B —

— C —

— D —

— E —

— F —

— G —

— H —

— I —

— J —

— K —

— L —

— M —

— N —

— O —

— P —

— Q —

— R —

— S —

— T —

— U —

— V —

— W —

— Y —

— Z —

Unless otherwise noted, rates of dividends in the foregoing table are annual disbursements based on the last quarterly or semi-annual declaration. Special or extra dividends or payments not designated as regular are identified in the following footnotes.

a-Also extra or extras. b-Annual rate plus stock dividend. c-Liquidating dividend. d-Declared or paid in 1963 plus stock dividend. e-Declared or paid so far this year. f-Paid in stock during 1963, estimated cash value on ex-dividend or ex-distribution date. g-Paid last year, declared or paid after stock dividend or split up. h-Declared or paid this year, an accumulative issue with dividends in arrears. i-Paid this year, dividend omitted, deferred or no action taken at last dividend meeting. j-Declared or paid in 1963 plus stock dividend. k-Payable in stock during 1964, estimated cash value on ex-dividend or ex-distribution date.

(dd—Called. n—New issue. p—Dividend and sales in full. pd—In bankruptcy. pf—Pfd. r—Rights. xe—Without warrants. ww—With warrants. wd—When distributed. wi—When issued. nd—Next day delivery.

wj—In bankruptcy or receivership or being reorganized under the Bankruptcy Act, or securities assumed by such companies. in—Foreign issue subject to proposed interest equalization tax.

wl—In bankruptcy or receivership or being reorganized under the Bankruptcy Act, or securities assumed by such companies. xi—Ex interest. ct—Certificates. st—Stamped. t—Dealt in flat. x—Matured bonds, negotiability impaired by maturity. wd—Next day delivery. ww—Warrants. z—Sales in full. Sales in notes subject to proposed interest equalization tax.

WAJ telsowyyt SALES ezyzsstSpyzyz

ARTROMOTEL INTERIOR—Each AstroMotel room features room TV, air conditioning, clock radios and modern decor. In addition, each motel has a built in Scandinavian dry heat Suana room. Other features of the motel include a heated swimming pool and the serving of a free Continental breakfast consisting of coffee and toast or sweet rolls.

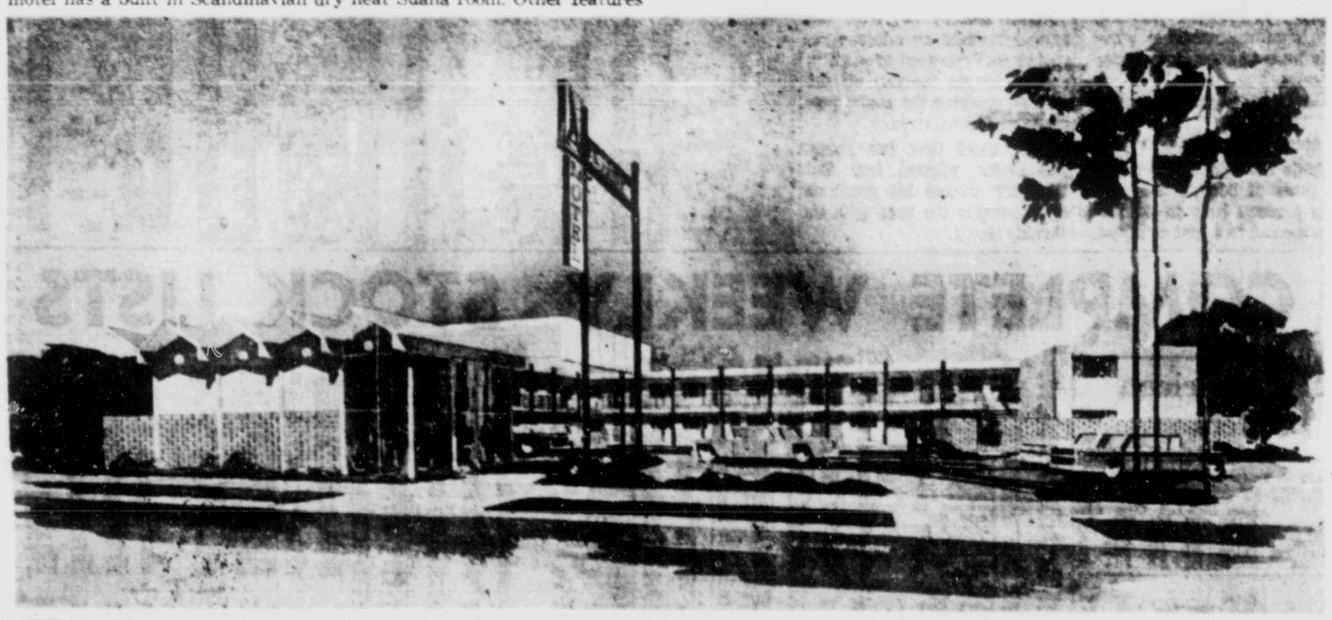

ASTROMOTEL PROPOSED FOR COLORADO SPRINGS — AstroMotels Inc., are now searching for a suitable location in Colorado Springs to build this $300,0000 beauty. The architectural drawing depict a typical 35 room motel, the type of which the company now operates in California, Utah, Arizona and Texas and has now under construction in La Junta. The compnay plans an expansion program including the opening of a new motel every three weeks through July of 1965

* * *

AstroMotels Seeking Site For Motel in Springs

AstroMotels, Inc., a national motel chain with headquarters at 407 N. Central Ave. Glendale, Calif. is seeking a suitable downtown location on which to build a motel of from 35 to 65 units, in Colorado Springs the company announced today.

Paul Gropman, operations vice president of AstroMotels, said results of a preliminary economic feasibility survey proved satisfactory and the firm will build a motel valued at approximately $300,000 if a suitable site is available in downtown Colorado Springs.

Realtors or property owners with potential motel sites are requested to write Gropman at Glendale headquarters offices of AstroMotels, Ind.

Gropman stressed that sites must show a high density foot and vehicular traffic count, and theaters and the business district in the city's central area.

AstroMotels currently has motels in operation or under construction in Arizona, California, Kansas and Utah. Construction is scheduled to begin on a La Junta, AstroMotel in the early part of October.

Every AstroMotel is managed by a resident co-owner couple. The company secures the site, arranges financing, construction, furnishes the motel, and after an intensive course in motel management, turns the motel over to the co-owner couple.

Co-owners come from all walks of life and frequently have no motel business background.

An investment in motel co-ownership with the AstroMotel chain costs a minimum of $40,000.

U.S. Government Treasury Bonds

NEW YORK (AP) — Over the Counter U.S. Government Treasury bonds, weekly; high, low and closing asked prices. The net change from the previous week's closing asked price and yield.

2¾s 55		99.18	99.19	99.19		3.53
2¾s 58		99.11	99.10	99.10	— 2	3.70
3s 66		98.27	98.25	98.25	— 3	3.65
3½s 66		99.5	99.4	99.4	— 2	3.79
3½s 67-62		99.28	99.26	99.26	— 6	3.71
3½s 67		99.4	99.1	99.1	— 2	3.81
3½s 68		99.23	99.22	99.22	— 1	3.86
3½s 68		99.1	99.1	99.1		4.02
3½s 68 Nov		99.16	99.13	99.13	— 2	4.01
2½s 68-63		96.20	94.26	94.26	— 1	4.02
4s 69 Feb	100	100	100	100	— 2	4.00
2½s 69-64 Jun	93.30	93.28	93.28	— 4	3.91
4s 69 Oct	99.24	99.23	99.23	— 2	4.06
2½s 69-64 Dec	93.10	93.8	93.8	— 2	3.83
2½s 70-65	92.28	92.26	92.26	— 3	3.96
4s 70	99.19	99.18	99.18	— 2	4.09
2½s 71-66	91.24	91.20	91.20	— 6	3.96
4s 71	99.18	99.8	99.8	— 2	4.14
3½s 71	98.14	98.12	98.12	— 2	4.14
4s 72 Feb	99.4	99.2	99.2	— 2	4.13
2½s 72-67 Jun	90.16	90.12	90.12	— 6	3.95
4s 72 Aug	99.2	99.1	99.1	— 2	4.12
2½s 72-67 Sep	90.6	90.2	90.2	— 6	3.95
2½s 72-67 Dec	90.4	90	90	— 6	3.92
4s 73	98.18	98.18	98.18	— 2	4.19
4¼s 73	99.13	99.13	99.13	— 1	4.19
4½s 74	100.18	100.18	100.18	— 2	4.18
3½s 74	97.16	97.12	97.12	— 6	4.19
4½s 85-75	100.12	100.12	100.12		4.21
4s 80	98.14	98.14	98.12	— 4	4.14
3½s 80	92.18	92.16	92.16	— 4	4.14
3¼s 83-78	88.18	88.16	88.16	— 4	4.14
3¼s 85	88.4	88.2	88.2	— 4	4.12
4¼s 92-87	100.14	100.12	100.12	— 4	4.23
3½s 90	89.22	89.20	89.20	— 4	4.15
4s 93,88	97.6	97.4	97.4	— 2	4.17
4¼s 94-89	98.26	98.24	98.24	— 4	4.19
3¼s 95	86.2	86	86	— 2	4.10
3½s 98	89.2	89	89	— 2	4.10

Prices quoted in dollars and thirty seconds.

If you use two diapers on your baby, try this; pin two together on the line by the corners on wash day and, when you fold them, fold them together as you would one. Keep your talcum can handy. As you fold, sprinkle talcum lightly on the inside.

"Dividends Over the Years"

Own your share of American business

Boettcher and Company

FOR OVER 50 YEARS ONE OF THE WEST'S LEADING INVESTMENT BANKERS

10 E. Pikes Peak Ave., Colorado Springs, Colo. 80902 • Tel. 636-5211

NEW YORK • CHICAGO • DENVER • PUEBLO • GRAND JUNCTION • FT. COLLINS • BOULDER • GREELEY

MEMBERS, NEW YORK STOCK EXCHANGE AND AMERICAN STOCK EXCHANGE

CARL M. LOEB, RHOADES & CO. — NEW YORK CORRESPONDENT

Stop in, phone or mail this coupon today for your free copy of "DIVIDENDS OVER THE YEARS, a basic guide for common stock investment." It lists more than 500 stocks that have paid a cash dividend for 25 years or more.

NAME .....

ADDRESS .....

NEW & USED

TYPEWRITERS

STANDARD or ELECTRIC

McClow OFFICE MACHINES

UNDERWOOD-OLIVETTI SALES-SERVICE

636-3223 325 N. Tejon

Whether they are going "back to school" or "back-to-college" one of their prime needs for making better grades, getting their assignments easier and faster is a TYPEWRITER!

And speaking of typewriters, be sure it is a SMITH CORONA — they are better built for longer and harder usage — priced to suit your budget and we can also arrange terms if needed . . . Let's TALK TRADE! We are in need of good used machines to enlarge our stock of rebuilt machines.

W. J. "BILL" DOLLAR
Mgr. Furn. & Supply

R. J. (JACK) WILSON
Pres. & Gen. Mgr.

Davis OFFICE EQUIPMENT COMPANY

A Div. of Add-A-Writer, Inc.

413 N. Tejon St.

Telephone
633-1789 or 635-3521

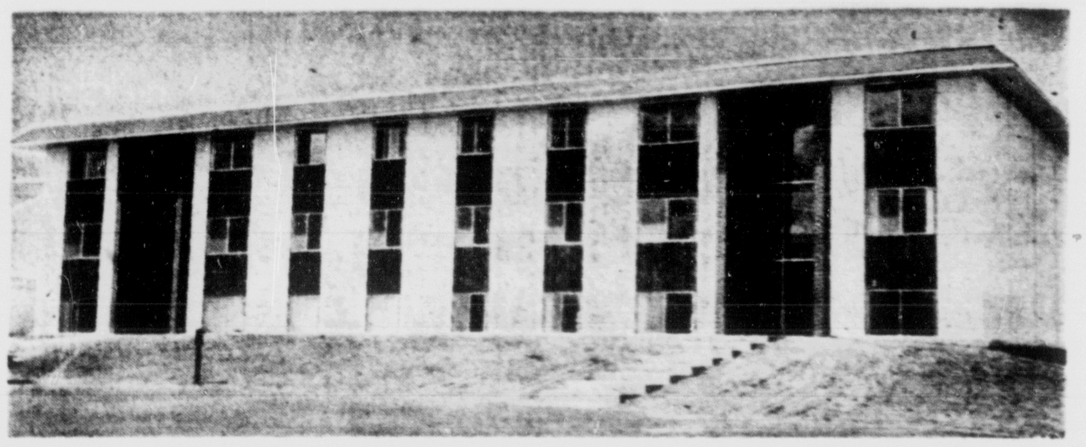

PLAZA APARTMENTS—These new apartments, built at a cost of $185,000, are open for public inspection today. The 23 unit building was built by F. L. Davis Inc., and designed by Louie Rico, local architect. The building is three stories including the garden level and features one and two bedrooms.

(Gazette Telegraph Photo)

* * *

Baylor Plaza Apartments Set for Grand Opening

Baylor Plaza Apartments at the intersection of Clemson, La Salle and Baylor streets, holds its grand opening today.

Constructed at an estimated cost of $185,000, the units, 23 in number, are composed of block and marblecrete and feature one and two bedroom facilities.

The building is three story including the garden level and was designed by Louie Rico and built by F. L. Davis Inc., all of Colorado Springs.

The interior decor consists of wall to wall carpeting, drapes to match, fans in the bathrooms and charcoal filter hoods in the kitchen. The kitchen equipment is rounded out with wood cabinets, fromica counter covering, built in disposal units, and dishwashers.

In the basement are laundry facilities complete with lounge room.

On the exterior of the premises is a 50-space, asphalted parking area for cars. The asphalt is surrounded by a lawn and near the building facade chipped marble and driftwoods designs enhance the landscaping.

Open house at the apartments will begin at 9 a.m. and continue until 6 p.m. The public is invited to inspect these new units which are owned by Weare Associates. For futher information contact Mr. Booth, office manager.

Colorado's Most Complete Bond List

WEEKLY BOND SALES

Total for week	$37,189,000
Week ago	$37,904,000
Year ago	$21,309,280
Two years ago	$19,362,000

NEW YORK (AP)—Following is a complete record of the bonds traded this week on the New York Stock Exchange, giving the 1964 yearly high and low, the individual sales for the week, the week's high, low and last prices and the net change from last week's close.

New York Bonds

1964 High	Low		Sales ($1,000)	High	Low	Last	Net Chg.
		WORLD BANK					
101	101	IntBk 4½s77	4	101	101	101	
		NEW YORK CITY					
98.20	97.20	3 s80	18	97.27	97.21	97.27	- 6
		CORPORATION BONDS					
114¾	103½	AirRed 3¾s87	13	106¾	105¾	105¾	— 1
94¼	92¾	AlaPow 3⅛s72	1	93¾	93¾	93¾	— ¼
130	113	Aldens cv 3s80	29	154½	153¾	154½	+ 1½
111¾	97½	Allegh cv4s81	79	101	99½	100	
75	50	Allez W 4s58	4	73¾	73¾	73¾	— 1¾
92¾	91½	AlliedCh 3½s78	10	92¾	92¾	92¾	
117	101½	AlliSt cv4½s81	54	112½	109	109	— 2¼
100¾	97½	Alcoa 4¼s82	19	99¼	98½	98¾	
85	83	Alcoa 3¾s83	12	94¾	94¾	94¾	
88¾	86¾	Alcoa 3s79	3	87	87	87	— ¼
101¼	99¼	AlumCa 4½s80	18	100¾	100¾	100¾	— ¼
99¾	97½	AlumCa 3¾s70	2	98¾	98¾	98¾	
106	99½	ADist cv4¼s96	10	101¾	101¼	101¾	— ¼
79¾	68¼	AmFP 3s2030	119	78½	78	78	— ¼
80¼	68½	AmFP 4.80s87	60	77¾	77½	77½	— ¼
94½	88	AMF cv4¼s81	87	93	91¾	92¾	— ¼
137	127	AOpt cv4.40s80	5	133	133	133	— 3½
103¾	101	A Smelt 4¾s68	10	102¾	102¾	102¾	— ¼
106⅝	103½	AmSug 3.30s82	33	106⅛	105¾	106	
		AmSug 3.30s97	5	105⅝	105⅝	105⅝	— ¼
101¾	98¾	AmT&T 4¼s85	424	100⅝	100½	100⅝	— ⅛
406	361	ATT 4¼s73 cid	34	378	377	377¼	— ¾
92¾	90¼	AmT&T 3¾s90	34	93¾	92¾	92¾	
93¼	90¾	AmT&T 3¾s71	26	92¾	92	92	— ½
85¾	83¾	AmT&T 3¼s84	35	85	84¾	85	
79	73¾	AmT&T 2¾s87	32	78¾	77½	78¾	— ¼
92½	85	AmT&T 2¾s71	40	91¾	90¾	90¾	
86½	83¼	AmT&T 2¾s75	5	84	83½	83½	— ½
81¾	79⅝	AmT&T 2¾s80	15	81¾	80¾	81¾	— ¼
80	77½	AmT&T 2¾s82	1	79½	79½	79½	— ½
75¾	73¾	AmT&T 2¾s86	5	75½	74¾	74¾	
91	89	Am Tob 3¼s77		2	90	90	— ½
99¾	97½	Am Tob 3s89	42	99¼	98¾	99¼	— ¼
100¾	99⅛	Anheusr 4½s89	10	100½	100½	100½	— ¼
102	100	Armco 4½s88	10	101¾	101¼	101¾	— ¼
99½	96¼	Armour 5s641	80	99¾	98½	99¼	— ¼
117¾	107	Armr cv4¼s83	153	111¾	109½	109¾	— 1¾
133	106¾	AshO cv3¼s93	526	128	125¼	127¾	— 2¼
103¾	102	Assolnv 3¼s79	20	103¾	103¾	103¾	— ¼
101	98	Assolnv 4½s76		25	100¾	99	99	— 1
94½	90¾	Atchison 4s95		26	93½	92½	93½	
		Atchison 4s98sd		1	89¾	89¾	89¾	— ¼
99¼	100⅝	AtlCstL 4.95s88		47	101½	101	101¾	
121¾	111¼	AtlRef cv4½s87		213	120	119	119¾	
98¾	96½	AtlRef 2¾s86		5	98¾	98¾	98¾	
100¼	97½	AutoC cv4¼s81		114	98¾	97½	97½	— ¾
219½	187	Avco cv 5s79		11	212	212	212	
156	140	BalG cv4¼s74		7	154½	150¾	154½	— 2¾
79	78	BaltGE 3s85		1	79	79	79	
93	87⅛	B&O cv4½s10f		1	88⅝	88⅝	88⅝	
82¾	80½	B&O cv4½s10A		1	78	78	78	— ¼
86½	80½	B&O 4½s95		17	85½	85	85	
87½	81¼	B&O 4s80		25	87½	86¾	86¾	
94½	90	B&O 3¾s70		2	93	93	93	
116½	103½	BalxLab cv4s82		29	107⅝	107	107	— ½
105¾	102	Benef Fin 5s77		11	103¾	103	103¾	— ¼
103	100⅝	Ben Fin 4¾s81		3	103	103	103	— ¼
127	95	Berman cv5½s		47	95¾	94¾	94¾	— 1
141½	100½	BethSt cv4½s80		48	107	105¼	105¼	— 1¾
130	102	Boeing 4½s80						
70⅞	50¾	BoskMe 6s65		1242	130	125	130	+ 5
64	47¾	BoskMe 5s67		34	66	65¾	65¾	— ¼
60¾	15⅜	BoskMe 4½s70f		28	63	63	63	
97¾	97¼	Brist My 3s68		2	97⅜	97⅜	97⅜	
84⅜	74¾	Bruns cv4½s81		62	77½	77	77½	+ ¾
99¼	97½	BudgetF 6s2010		14	99¾	98½	98¾	
95¾	91½	Bull Mia 2¾s73		11	93¼	93¼	93¼	
115¾	109¾	Buleva 4½s84		138	112⅞	111½	112⅝	
109¾	101¼	Burro cv4½s81		122	106	104	105½	— ¼
86	8	CanPac 4sperp		12	83½	83¾	83¾	
		CPac fn4sperp		12	83¾	83¾	83¾	
100¼	99¼	CaroCO 4s81		4	100	100	100	
69½	63	CarthAd 4s81		1	69	69	69	
107½	83¾	Case 3½s83cid		147	103¾	103	103¾	— ¼
103¾	102	CaterTr 4¾s86		15	102⅞	102¾	102⅞	— ⅛
101	98¼	Celan 3¾s83 cid						
89	87¼	CenNYPw 3s74		344	100⅜	99¼	100¼	
47½	43	CNRNJ 3¼s87		70	45	44¾	44¾	+ ¼
148½	107	Cerro 3½s87		626	141	136	137	— 4
90	78	Chad cv6s74xw		6	83¼	82¾	82¾	— 1
90	76½	Chadb5.90s xw		5	83	83	83½	+ 1
112	108	ChamP 4½s84		4	108¾	108¾	108¾	
97	93⅜	CheaO 4½s92		2	96	96	96	— ¼
96	93⅜	CheaO 3¾s73			87	87	87	
83½	79⅜	C&O 3½s 93D		9	82½	81¾	81¾	
97¼	97¼	ChiB&Q 4¾s78		3	97¾	97¾	97¾	
125	85½	ChiBurl 2.50s97		118	110	106¼	106¼	— 3¼
68	52	ChiCgII 5.20s4f		5	68	65½	66	
85	80	ChiGW 4s88		22	84½	83½	84½	+ 1¼
69¾	55½	ChiI&L 4s83f		7	68½	68¼	68½	
87¼	54	CMSP 5s2055f		83	71	71	71	
87	80	CMSP 4½s2019		8	86	86	86	
75¾	64	CMSP cv4¼s44		28	75	75	75	
83½	80	CMSP 4s 91		1	83¼	83¼	83¼	
89¾	64	CMNW 4½s96f		438	82	82	82	
73	71½	Chi&NW 2s83		2	72	72	72	
88½	83	ChiRIP 4½s95		2	88¼	88¼	88¼	
	69¾	Chi TH re94		2	71¾	70	71¾	— ¼
86	81	ChocF 4½s81		2	86¼	86¼	86¼	
97¾	94	CinG&E 4¼s87		27	94½	94½	94½	
86	83½	CinG&E 2¾s75		1	83	83	83	
109¾	97½	CIT Fin 4¼s71		83	100¼	99½	100	— ¼
96	93¾	CIT Fin 3¾s70		10	95¾	95¾	95¾	
86¾	84¼	Cities Sv 5s77		5	85¾	85¾	85¾	— ¼
132	112½	City Pd cv5s82		14	126¼	125½	126¼	
91¾	85¾	CCC&SL 3s93		1	87¼	87¼	87¼	
90¾	84	CCCSL 4½s77		30	89	88¾	88¾	
73½	70	CCC&SL 4s63		1	73½	73½	73½	+ 1
68½	62	CCCCWM 4s91		5	68¾	68¾	68¾	
68	63¼	CCCSL 4s90SL		1	68	68	68	
93¾	91½	CienElII 3s70		34	93	92¾	93	
94	91½	CollinsR 4½s80		20	94	94	94	
104½	86¼	CollinsR 4¼s83		22	95	94¼	94¼	
97½	86¼	ColoF cv4¼s77		42	93¼	91½	93¼	+ 1
105½	103½	Col Gas 5¼s95		21	104¼	104¼	104¼	
	109¾	Col Gas 5s82		1	103¾	103¾	103¾	
104½	101¾	Col Gas 4¼s82		1	102¾	102¾	102¾	
	100¾	Col Gas 4¼s81		13	102¾	102½	102¾	
100¾	96½	Col Gas 4¼s83			98¾	98¾	98¾	— ¼
89¾	86½	Col Gas 3¾s77			88½	88½	88½	— ¼
99	87	ColGas 3s75B			87	87	87	
94	92½	ColSOE 3¼s70			93½	93½	93½	
115¾	102¾	Comb cv3¾s81		120	113¾	112½	114	— 1¼
87¼	82	Comw Ed 3s77		17	86⅞	86⅞	86⅞	
77¾	72	Comw Ed 2¾s82			77	77	77	
75¾	74½	ComEd 2¾s01		1	75¼	75¼	75¼	
75¾	3	ComEd 2¾s96		5	73¾	73¾	73¾	
104	104	Con Edis 5s87		34	105¾	104¾	105¼	
105	102	ConEd 4¾s91		5	103¾	102½	103	
103½	100½	ConEd 4¾s91		1	102¾	102¾	102¾	
104¾	97¾	ConEd 4¾s92V		9	99¾	99	99	— 1
100	98¼	ConEdis 4¼s86		20	98	98	98	— 1
7	92¼	ConEdis 4s82		9	95	94¾	94¾	
100¾	97¾	ConE 4¼s92W		25	99½	99¼	99½	
88⅝	86	ConEdis 3¾s82		1	86¾	86¾	86¾	
84	82	ConEdis 3s72		6	90⅝	89½	90	— ⅝
84	81¾	ConEdis 3s81		1	83	83	83	
106	100	CElectr 4½s84		52	102	101½	102	
105½	102¾	Con NatG 3s82		8	104¾	104½	104¾	+ 1
103½	101	Con NG 4¾s86		10	102½	102½	102½	
100¼	98¾	Con NG 4¼s83		10	99½	99½	99¼	+ ¼
101¼	98	Con NG 4¼s82		11	99¾	99¾	99¾	+ ¼
30½	88¼	Con NG 3¼s76		1	89¼	89¼	89¼	— ¼
104	101	ConsPw 4¾s87		2	103¾	103	103	— ½
103	99¾	ConsPw 4¾s89		3	102¾	102½	102½	
103¼	100	ConsPw 4½s91		1	101	101	101	— 1¼
101¾	99¼	ConsPw 4½s88		7	101	100	100	— 1
191	154½	ConPw cv4¾s75		5	186	185	186	— 4
87¼	83¼	ConsPw 3¾s75		15	86¾	86¾	86⅞	— ¼
118	103¾	Ct Bk cv4½s83		63	111	108	109	— 1½
100½	96½	ContBak 3s65						
				846	100	3-16	99⅞	100¼	
85½	84¼	ContOil 3s84			2	84½	84½	84⅞	
120½	105¼	CopwSt cv5s79		33	117½	115	115	— 2
104¼	103½	CornPd 4¾s87		5	102¾	102½	102⅝	+ ⅛
167	134	Crow Coll 5s83		178	164	158	163	+ 2
98¾	89¾	CrowCo 4¼s81		12	98¾	97	98¾	+ ¾
98	95¾	CrucSt 3¼s66		1	97½	97½	97½	
99	75⅝	Cur Pub 6s86f		13	89⅝	87½	87½	— 2
80½	72	CtlvPAL 3s84		3	79	79	79	— 1
101¾	98¼	Deere 4½s83		20	100¼	99½	100¼	+ ¾
88⅝	87½	Deere 3¼s77		1	88	88	88	
100	11-32	98 Deere 2¾s65						
				1650	100	1-32	100	1-16	100	3-32	5-32
64	51	DelLW 5s72						
60	45¾	DelLW 5s85		12	55	55	55	— 4¾
53	42	DelLW 4½s85		5	50¾	50	50	— 1¼
22	18	DelLW inc93f		3	28	28	28	— 1
53¾	13¾	DLW 4s-2s2042		80	40¾	40	40¾	— ¾
92¾	91½	DelPL 4¼s88		1	91¾	91¼	91¾	— ¼
92	89¾	DRG 4½s 2018		5	92	91½	91½	— ½
86¼	84	DSaHL 3s-4s93		20	86¾	86¾	86¾	+ ¼
90¾	88	DetEd 3¾s76		9	90¾	90¾	90¾	
87	84¾	DetEd 3¼s80		20	87¼	87¼	87¼	+ 1
93¾	91¼	DetEd 3s70		10	92¾	92¾	92¾	— ⅛
79½	77¾	DetEd 2¾s84		4	79	79	79	+ 1¾
74½	70	DiMac 1s44s95		4	74½	74½	74½	+ 4½
79¾	70	DetMac 2d45s95		5	70	70	70	
91	89¾	DougAire 5s78		45	100	99¼	99¾	— ¼
83	73½	DouAir cv4s77		62	82¾	80	81	— 1
101	98¾	DowCh 4.35s88		19	100	100	100	
158½	144	DowCh cv3s82		36	147¾	144	144	— 3¾
98	95	Dress cv4¼s77		113	98¾	98	98¾	+ 1¾
97½	95½	Duq Lt 4¼s89		10	96½	96½	96½	— ½
84¼	82¼	Duq Lt 3¼s77		2	83¾	83¾	83¾	
106	101¼	EastSSt cv5s73		43	104	103½	103¾	— ⅛
101	100	5-16 ElPasoSw 3s65						
					2	100½	100¾	100¾	+ ⅛
26¾	13¼	Erie 5s 2020f		105	22¾	21¾	22¾	+ ⅞
		Erie3s2020 freg		40	22	21	22	
39	14	Erie cv4½s15f		38	24¼	22¾	23½	— ⅛
15¾	6¾	Erie 3¾s64		15	85¾	85	85¾	+ ¾
47¾	33	Erie 3¼s90f		19	43½	43	43	— 1

1963 High	Low		Sales (hds.)	High	Low	Last	Net Chg.
102¾	99¾	SoPac 4½s80	48	102¾	101½	101½	— ¼
100	94¾	SoPac 4½s81	68	98¾	98¾	98¾	+ ¼
98	97¾	SPacCr 4½s77	157	100⅛	99¾	100¼	+ ¼
78	77¾	SoPac 2¾s80	1	78	78	78	
107	102¾	SouBkRy 5s84	18	106	105¾	106¼	+ ¼
101¾	99¾	SRyCar 4¼s88	4	99¾	99¾	99¾	— ¼
104½	100¼	SoRyMem 3s96	2	104½	104½	104½	+ ½
77	75	SwBell 2¾s85	3	77½	77½	77½	
131	108	Spanegel cv5s64	243	124½	120	120	— 2½
101¾	96¾	StdOCal 4¼s83	62	100¼	99¾	100	
102½	99¾	StdOInd 4¼s83	40	101¼	101	101¼	— ¼
85¾	83	StdOInd 3¼s82	5	84½	83¾	83¾	+ ¼
88	87¼	StdONJ 2¾s74	13	87¾	87	87	
97¾	97	StdONJ 2¾s81	1	97¾	97¾	97¾	
98¾	95	Stoke cv4¼s82	15	103½	103	103½	— ¾
94¾	91	StpOil 3¼s81	7	94¾	94¾	94¾	+ ¼
100¾	98	Surf Trav 6s77	40	99¼	99	99¼	
93	85	Swift 2¾s 72	10	93	93	93	— ¼
117	117	Sym cv4¼s82	1	118	118	118	— 1
123	113	Talcml cv2s79	10	122	122	122	
99¾	97½	Tandf 6½s79	1	99¾	99¾	99¾	
79	76	TexASL 2¾s65	1	79	79	79	— ½
92	90	TexasCo 3¼s82	11	91	91	91	— ¼
102¼	96½	TexCorp 3s65					
			2007	101	100⅝	100	27-32	— 3-32
79	76½	TexNO 3¼s90					
115½	107	ThomFd 4¼s84	2	115	109½	109½	— 2
87¾	86	TideOil 5¼s88	6	87	87	87	— ¼
113¾	94½	TWA cv 4½s78	47	108	104	104	— 3
111¾	103	TWA cv 5¼s63	47	108	104	104	— 3
103	100¼	TriCoCal 4¼s85	1	103	103	103	— ¼
163¾	127¼	UnOCal 4¼s91	363	155¾	151¾	154½	— 4
83¾	83¼	UnPac 2¾s76		83¾	83¾	83¾	
124	109½	UAirc cv4¼s68	2	118	114	114½	— 3
100	97¾	UnGasC 4¼s78	35	100½	100½	100½	
100¾	96¾	UnGasC 4¼s77	5	100¾	100¾	100¾	
100¾	96¾	UnGasC 4¼s82	3	100¾	100¾	100¾	
100	96¾	UnGasC 3¾s83	2	98¾	98¾	98¾	— ¼
100	96¾	UnGasC 3¼s72	3	98¾	98¾	98¾	— ¼
100	96¾	UnGasC 3¼s81	1	98¾	98¾	98¾	— ¼
100	96¾	UnGasC 3¼s77	2	98¾	98¾	98¾	— ¼
100	96¾	UnGasC 3¼s71	3	98¾	98¾	98¾	— ¼
100	96¾	UnGasC 3¼s82	1	98¾	98¾	98¾	— ¼
100	96¾	UnGasC 3¼s85	1	98¾	98¾	98¾	— ¼
100	96¾	UnGasC 3¼s87	3	98¾	98¾	98¾	— ¼
100	96¾	UnGasC 3¼s88	1	98¾	98¾	98¾	— ¼
100	96¾	UnGasC 3¼s89	2	98¾	98¾	98¾	— ¼
100

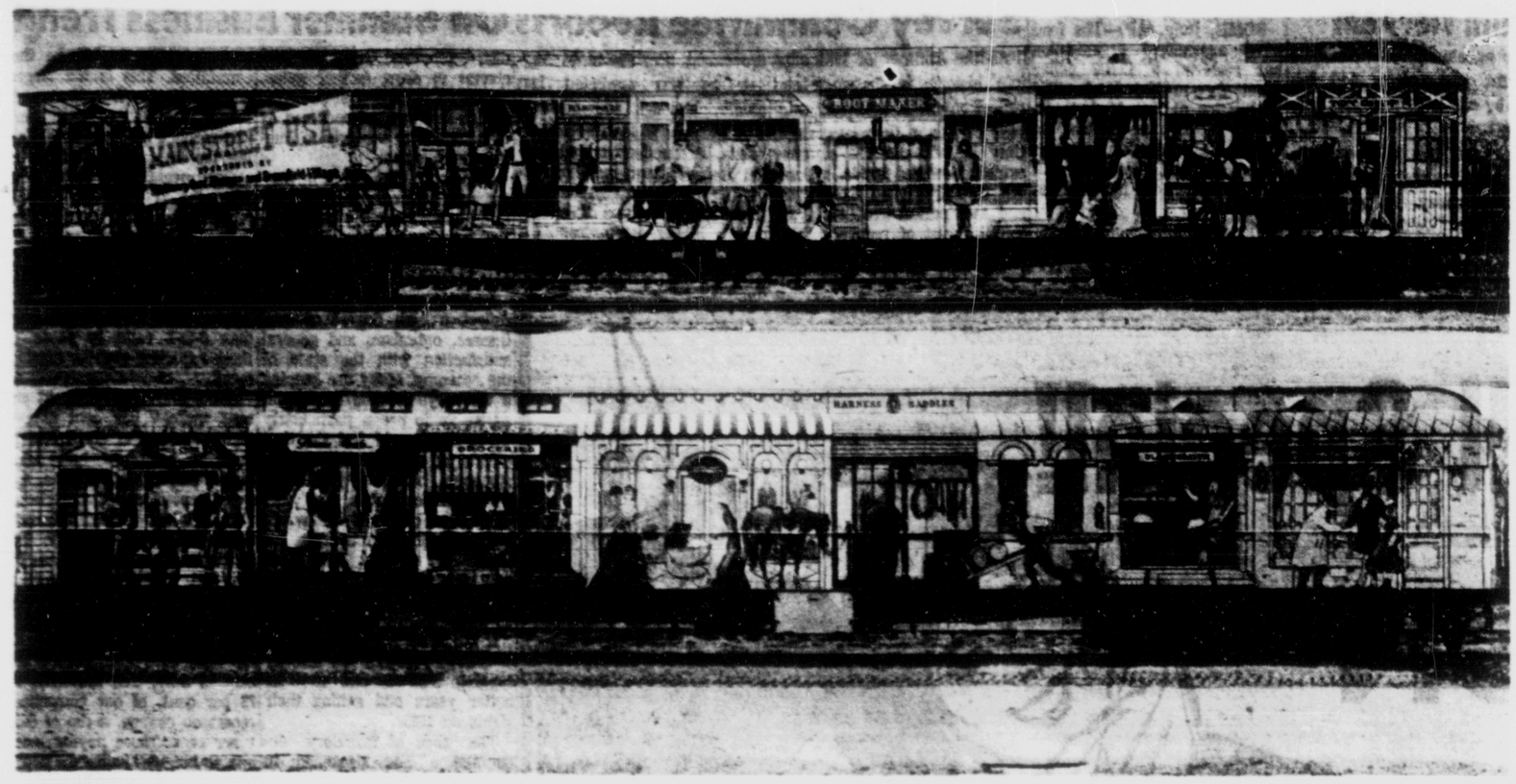

STREET OF SHOPS—Represented on the exterior of these two railroad cars is an early 19th century "Street of Shops". The interior of these specially designed cars holds a series of spectacular exhibits which comprise the famous traveling exhibition — Main Street U.S.A. The exhibition sponsored by the Henry Ford Museum and Greenfield Village of Dearborn, Michigan, is being brought to Colorado Springs as a public service of the Chamber of Commerce. Main Street U.S.A., which graphically depicts the contrast of consumer products of yesteryear with those of today, will be shown admission free at the Rio Grande Depot from 9:00 A.M. to 7:00 P.M. Sept. 23 - 28

* * * * * * * * * * * *

Mainstreet U.S.A. Exhibit Slated for Springs Viewing

By DICK MOORE
Gazette Telegraph
Business Editor

Colorado Springs citizens will get a glimpse of both the past and the present beginning Sept. 23 when Mainstreet U.S.A. rolls into town on two express cars.

The specially equipped cars will be located at the Denver and Rio Grande railroad station and graphically contrast the business retailing field of the 19th century with that of today.

The exhibit, brought to Colorado Springs by the Retail Merchant Division of the Colorado Springs Chamber of Commerce as a free public service, is sponsored nationally by the Henry Ford Museum and Greenfield Village, Mich., and is a part of the museum's famous "Street of Shops."

The cars will be open to the public from 9 a.m. to 7 p.m. on weekedays and on Sundays from 1 to 7 p.m. The exhibit will be in Colorado Springs through Sept. 28.

On school days specially scheduled school classes will take field trips through the cars.

Termed "A Tribute to the Retail Merchants of America," the million dollar exhibit contains 16 shop windows of the 19th century, all well stocked with various merchandise of the 1800's.

All of the antique merchandise displayed in the railroad cars is completely authentic and are from the collections of the Henry Ford Museum.

Included is a "cracker-barrel" store, a dry goods and apparel store, a butcher shop, a jewelry store replete with a watchmaker (wax) working on 19th century watches, an old-time apothecary and many others.

In sharp contrast, directly opposite this display of stores of the 1800's, are a series of extremely modern exhibits depicting today's counterparts being offered by the 20th century American merchants.

The old-time shops should interest viewers. For example the blacksmith shop on display is, in actuality, the antecedent of today's service station. This shop not only shows the standard anvil and bellows but additionally has a sign reading "horseless carriages repaired." Gasoline from drums is also an item which was sold by early day blacksmiths. Even automobile tires were a part of the merchandise purveyed by the blacksmith who found his carriage trade replaced by the ever - increasing horseless carriage.

The tin-type photography shop will interest camera fans. In it is exhibited the tin - type camera of the turn of the century and the chair in which the subject sat which contains a torturous-looking head - holder. Examples of early photography is also exhibited.

The other early American shops literally contain thousands of items which grandma and granddad purchased enthusiastically. Bustles, high - button shoes, iron stoves, horsehair jewelry and multitudinous other products make an exhibit which will be nostalgic for elders and exciting for today's youngsters.

Curator Robert B. Johnson, with the train, is of the Ford Museum and holds a BS degree in education and an MA degree in journalism.

Jack Waymire, local businessman and chairman of the retail merchants division, will be official host while the exhibit is in town.

Colorado Springs is one of the three cities at which the train will stop during its state tour. The other two cities, Denver and Pueblo, have as exhibit sponsors, public utility companies.

* * * * * * * * * * * *

Transmission Outlet To Have Two Locations

A new transmission outlet at 2225 East Platte Ave. in Nob Hill was recently opened by Allied Transmission Rebuilders of 22 West Las Vegas St. Gene Walters, general manager, stated that with two allied locations, east and west, Allied Transmission will provide the Pikes Peak Region with the most complete and modern transmission service and repairs available.

The new allied branch office in East Colorado Springs will be managed by Floid T. Dickson building for the Ford Motor firm.

Dickson announced that Bob Brace, a well known transmission rebuilder from Pueblo, will serve as shop foreman.

The new allied Transmission shop features a roomy area with space for 10 cars, a rebuilding room and convenient customer parking.

Construction is now under way for the building expansion of Allied Transmission at 22 West Las Vegas St. in the S. Tejon Shopping Center.

Included in the new Allied extension will be a steam room, a transmission rebuilding room, parts room and additional car stalls. This will make Allied Transmission at 22 West Las Vegas St. the largest and most modern transmission facility in the Rocky Mountain West.

Roy S. Taylor, vice president of Allied Transmission Rebuilders, supervises the overhauling and rebuilding facilities of both shops, directing six experts transmission rebuilders.

Taylor has been in the transmission business since 1945, having taught transmission rebuilding for the Ford Motor Co. Company in Los Angeles and General Motors in Detroit.

Gene Walters, secretary-treasurer of Allied Transmission, stated that "Allied Transmission has established a reputation of honesty and reasonable prices for transmission overhauls and exchanges. Allied was the first transmission outlet in the state to introduce the 12 months or 12,000 mile guarantee.

The policy of free checkup and linkage adjustments will continue, plus giving our customers honest appraisals, top quality work and fast one-day service."

Allied Transmission also offers a free towing service headed by Jerry Francois, a local independent towing expert who tows for a number of garages and agenices in this area.

The two Allied Transmission locations at 22 West Las Vegas and 2225 East Highway 24, also feature a General Electric 2-Way Radio hookup, maintaining radio communication with the Allied trucks and mobile units and the Allied Towing service.

The present garage features Wonder Steel Construction, curvuture steel that is mounted in sections. The same kind of steel construction will be used in the new addition complete with spray-on insulation. Acme Steel Buildings of Denver is contracting the new Allied building. The total shop area excluding the front office will have 5,000 square feet of working area.

* * * * * * * * * * * *

NEW TRANSMISSION OUTLET—This new outlet of the Allied Transmission Rebuilders will provide the area with the most complete and modern transmission service and repairs available. The address of the new outlet is 2225 E. Platte Ave. (Gazette Telegraph Photo)

Faricy Buys Fitzgerald - Ross Motor Agency

Effective Sept. 1, Colorado Springs will have one Rambler automobile agency. Owen Faricy, owner of the Owen Faricy Motor Company, 201 N. Weber St., has announced the purchase of the Fitzgerald-Ross Company.

Faricy said he plans to combine both business at the Weber Street address and has offered employment to all Fitzgerald-Ross employes who wish to continue work with the Faricy organization.

The Faricy company completely remodeled its building in 1963 and is prepared to offer full service in new car sales as well as automotive maintenance.

The Owen Faricy Motor Company began business in Pueblo in 1942 and opened the Colorado Springs division in 1955.

Pat Fitzgerald stated that at present his future plans and those of his partner's, Jim Ross, are indefinite.

Fitzgerald said that he began business as an automobile dealer with the late C. H. Peebler in 1956. The company was then known as the Peebler-Fitzgerald Motor Company. Ross joined the company as a partner in 1957.

Packers Call Workers Back

DES MOINES, Iowa (AP — Several major Midwest packing companies had a move under way today to recall some of the workers laid off a week ago when meat production was curtailed by the National Farmers Organization action to withhold livestock.

Representatives of Wilson & Co., which dropped about 660 production employes at plants in Nebraska, Minnesota, Iowa and Missouri, said plans were to resume increased operations if receipts of cattle and hogs remain steady next week.

Some of the 350 laid off at the Armour and Co. plant at South St. Paul, Minn., will be recalled Tuesday of livestock receipts improve, said Plant Manager M. E. Barnes.

Spokesman for the NFO at the Corning, Iowa, headquarters said, however, that the call has gone out to strengthen the holding action and that they expect market supplies to drop again.

A report by the Iowa president of the NFO, Earl Riediger of Hinton, that three packing firms agreed to sign price contracts or cooperate with the NFO on an experimental basis, brought sharp denials from those firms Friday.

For Want Ads — Dial 632-4641

Volvo Sales Show Increase Of 26 Per Cent

Sales of Volvo automobiles for the first seven months of 1964 were up 26.5 per cent over the same period last year, according to Stig Jansson, president of Volvo, Inc., U. S. importer of the Swedish-made cars.

Jansson said that 1964 retail sales through July totaled 9,937 units, compared with 7,855 in the comparable 1963 period. For the month of July, retail sales amounted to 1,524 units, up 24.6 per cent over July, 1963 figure of 1,223.

Wholesale sales, he noted, also showed strong gains with the seven-month 1964 total of 10,452 units, up 13.2 per cent over the 9,232 unit sales recorded through July of last year. During July, the wholesale volume was 1,317 units, a gain of 15.9 per cent over the year-ago total of 1,136.

Volvo automobiles sold in the U. S. include the 1800S G.T. sports coupe, the 122S two and four-door sedans, the 122S station wagon, and the 544 sedan.

REPORT CHECK — D. C. Franklin Jr., vice president of Federal Services Finance Corporation, looks over a Chamber of Commerce statistical report showing the area's business potential. Al Erickson, branch office manager here, spent Tuesday with Franklin aiding him in becoming familiarized with the Colorado Springs area and the local office procedure. Erickson said the company's future plans include the possibility of a local office expansion. The company whose headquarters are in Washington D. C., recently appointed Franklin as vice president in charge of the sales finance division. The company specializes in financing armed forces personnel on a world-wide basis.
(Gazette Telegraph Photo)

WELCOME TEACHERS

Congratulations to Pikes Peak School Boards

Hundreds of new teachers will man the increased school facilities provided for our growing numbers of students this year.

Colorado Springs and the surrounding area can well be proud of its progressive school system and of the many new rooms and other improvements which have been added. We believe the teaching staff that is being supplemented is one of the finest in the nation.

To those who are new, as we start our "back to school" period, we extend a sincere welcome from our bank. We invite you to use our facilities and services and hope we may make the coming school year a more enjoyable one for you.

PLENTY OF FREE PARKING
SAVINGS ACCOUNTS
REAL ESTATE LOANS
CHECKING ACCOUNTS
SAFE DEPOSIT BOXES
DRIVE-IN WINDOWS

Let Us Serve All of Your Financial Needs

Growing With the Pikes Peak Region

THE Central Colorado BANK
2339 East Platte • Colorado Springs
MEMBER: FEDERAL DEPOSIT INSURANCE CORPORATION

Silk braid will not ravel when you cut it if, before cutting, you place a piece of celeophane tape on it at the length desired, then cut through the center of the tape. Not only does this keep the tape from splitting, but it also keeps each end intact until you are ready to use it.

Priest Blames Reds for Riots In South Viet Nam

MANILA (UPI) — A Roman Catholic priest whose parish is in the heart of guerrilla territory in South Viet Nam Saturday blamed the Vietnamese rioting on Communist agitators.

Father Nguyen Lac Hoa made the statement in an interview with UPI prior to receiving a Ramon Magsaysay award for public service.

Hoa, 57, said it was incorrect to call the violence between Catholics and Buddhists a holy war.

"It is not such a war," he said. "They (Buddhists and Catholics) have lived in Viet Nam for many years without any animosity. Communists and other trouble-making elements are behind these disturbances. They agitate and create trouble so the governments will fall one by one until they can take over."

Hoa and five other persons will receive their Magsaysay awards Sunday. The group includes Mrs. Welthy Honnsinger Fisher of Rome, N.Y., founder of Literacy House in Lucknow, India, an institute to promote international understanding.

ANIMAL HUSBANDRY

ROME, Italy (AP)—The food and agriculture organization has received a 15,000 dollar grant from the Rockefeller Foundation at New York to establish a post as advisor on animal husbandry education in Latin America. The post will be established in Rio De Janeiro.

Survey Committee Reports On Summer Business Trend

As the summer of 1964 slips into history, businessmen can reflect on one of their best mid-year periods of the past decade. Only in 1958 did the summer exhibit stronger ternds, according to Purchasing Executives, and that period benefited from initial thrust of recovery from the 1957-58 recession.

The rate of new order improvement accelerated in August, as was predicted last month, although the advance was by only a few percentage points. Production showed similar improvement, but those reporting higher production continue to lag behind those reporting higher new orders — a situation conducive to the avoidance of later inventory excesses. September has a good chance to show further gains, according to historical patterns, though this has not occurred as consistently as the July to August improvement.

Prices are firm again in August and vendors are reported to be quoting slightly longer deliveries. Inventories and employment continued to gain, but at a slower pace.

In their comments, members reflect a high degree of confidence, optimism, and general satisfaction with the state of the economy. Many are keeping a wary eye focused on Detroit as we go to press, particularly those who would feel the first effects of an automobile work stoppage, but even here optimism predominates. The only other event on the horizon which comes in for comment is the upcoming election, and then only as a potential but unevaluated factor in the future trend of the economy.

It is not surprising that some of our respondents are already tagging 1964 as one of their better years and setting their sights on 1965.

The pace of inventory accumulation has slackened in August as Purchasing Executives steer toward the lower September 30 inventories they predicted last month. Those whose stocks are still rising number 22 per cent down from 26 per cent in July, while 19 per cent are operating with lower inventory levels, up from 17 per cent last month. It is noteworthy how effectively procurement and other controls continue to be applied in keeping materials inventories under restraint in the face of continually improving business, and price and delivery pressures. As a matter of review, modest inventory accumulation began in February 1964, after six months of liquidation. Additions increased in March; but since that time, the rate has been steady to lower.

Despite indications through the remarks of our members that some suppliers are beginning to clamor for more lead time, the statistics indicate continued resistance. Neither production material nor MRO supply commitments have changed much in August.

Capital purchases indicate a slight growth in the six-month-to-one-year category, with 51 per cent reporting to be thus committed. This is the largest number in over four years even though the 50 per cent mark was reached several times. Taking the 90 - day - and - over commitments as a total, however, the 71 per cent actually represents a 1 per cent decline from July's figure.

The rate of improvement in employment has tapered off in August, but only slightly. The figures still indicate a better than 3-to-1 ratio in favor of those reporting greater employment.

Gains are reported by 23 per cent while 7 per cent note a lesser number of employes. In July, 27 per cent had noted higher employment figures, and 9 per cent disclosed reductions.

The latest price advance, which developed in July, has continued in August and has intensified. The number reporting hikes reached 23 per cent up from last month's 20 per cent; and those paying less accounted for 4 per cent down from 6 per cent in July. The majority, or 73 per cent, of our committee report no change, a dip of only 1 per cent. Those paying more are, so far, well below the peaks of the price spurts of October 1963, and April 1964, when 56 per cent and 40 per cent respectively, reported price increases.

Skirmishes on the price front are scattered throughout the remarks of our members. It is noted by some that, while many price increases are not holding, discounts have become less plentiful.

Once again, we have a rather impressive list of price changes to report, and again the emphasis points upward. Most of the items are repeaters from the July list, although brass and mercury are newcomers in the metals group.

Shortages persist among the metals as consumers look hungrily toward Government stockpile relief as at least a partial solution.

On the UP side are : Aluminum, brass and brass products, copper and copper products, steel scrap, tin, mercury, starch, corrugated containers, burlap and wire rope.

On the DOWN side are: Sugar and valves.

In SHORT supply: Copper, steel plate, zinc, cadmium, molybdenum, and antimony.

Development Co. Opens Branch Office in Springs

Colorado City Development Corporation, with offices at Denver and internationally at Frankfort, Germany, Hawaii, Tokyo, Japan, has set up a new business at 714 N. Weber St., which will open Monday.

Donald Firestone, manager of the new office reports that the company which is in the business of developing completely planned cities, plans to recruit local persons to sell properties in the new Colorado City south of Pueblo.

Colorado City, a $125 to $150 project planned and developed by the company, is planned around and for the needs of people — particularily its recreational facilities. The city now has a golf course, a lake with boating and fishing facilities and picnic grounds, scenic gorge and 19 miles of roads now being paved.

New homes in the area are being lived in and 25 to 30 new residences are now under construction. Some homes are of the weekend or summer home type. The area is ideal for those

* * *

DONALD FIRESTONE

* * *

desiring a home in which to retire, Firestone said.

The water distribution system has been purchased from the Colorado and World Company. The new city is layed out for 12,000 home sites with an ultimate population goal of 35,000.

The company has been in business 15 years and was the developer of California City, and 80,000 acre development 98 miles northeast of Los Angeles. The California city has 200 miles of water mains and paved streets and several hundred homes constructed and being lived in at the present time.

Firestone said the office will be open at 7:30 p.m. Monday for the purpose of interviewing those persons interested in selling properties at the Colorado City site.

Firestone, a native of Oklahoma, is a graduate of Bethany College, Oklahoma with an AB degree in social science. He also holds an MA degree in education administration from Adams State College, Alamosa.

After his graduation from school, he became a school teacher for six years prior to his present employment.

He is married and lives with his wife Donna and son Tommy at 1222 Bowser Dr.

AMWAY Head To Speak at Products Meet

Richard M. De Vos, president of AMWAY Corp., Ada, Mich. will address hundreds of distributors of Amway products meeting in the Antlers Hotel at 8:00 p.m. Tuesday. Friends of the organization who are expecially interested in the contribution of Amway in the matter of water polution, or in it's current leadership in promoting the idea of free enterprise in America, are invited to attend this meeting. It will be held in the Terrace Room.

The Amway organization has made a great impact on the business community all over the United States and Canada over the past five years.

Some 75,000 independent business men and women have found with this enterprise just what they may have been seeking in their desire to go into business for themselves.

Success stories throughout the country, demonstrating that Free Enterprise still works in America, are becoming the usual thing.

In the Colorado Springs area there are over 100 qualified Distributors associated with C. K. & Polly Dean, owners of Dean Enterprises, and direct distributors for the Amway firm.

An additional 2,000 Distributorships in over 30 states have been developed through Dean Enterprises which has it's headquarters here in Colorado Springs.

Reservations for a special dinner meeting preceeding the general meeting may be made by contacting Dean before the end of August.

stark's Early Fall Special!

100% NYLON CARPETING

Completely Installed!

100% NYLON CARPET

... choose from 17 decorator colors!

Get It ALL!

- CARPET
- RUBBER PAD
- TACKLESS INSTALLATION
- EXPERT WORKMANSHIP
- TERMS TO SUIT YOU

NOW ONLY $7.44 Per Yard Installed

"We're as close as your phone!"

Use Our "Shop-At-Home" Service

DIAL 634-2852

(Evenings Dial 392-5804)

We will bring the samples to your home, where you can select just the right carpet and color to compliment your furnishings! Shop in leisure .... call for your appointment today!

At stark's naturally

One Hour Free Parking at any Park 'N Shop Lot

BUSY SELLING GOOD FURNITURE

SINCE 1897

120 E. Colo. Ave. Phone 634-2852

Open Daily: 9 to 5:30 Shop 'til 8:30 Firday

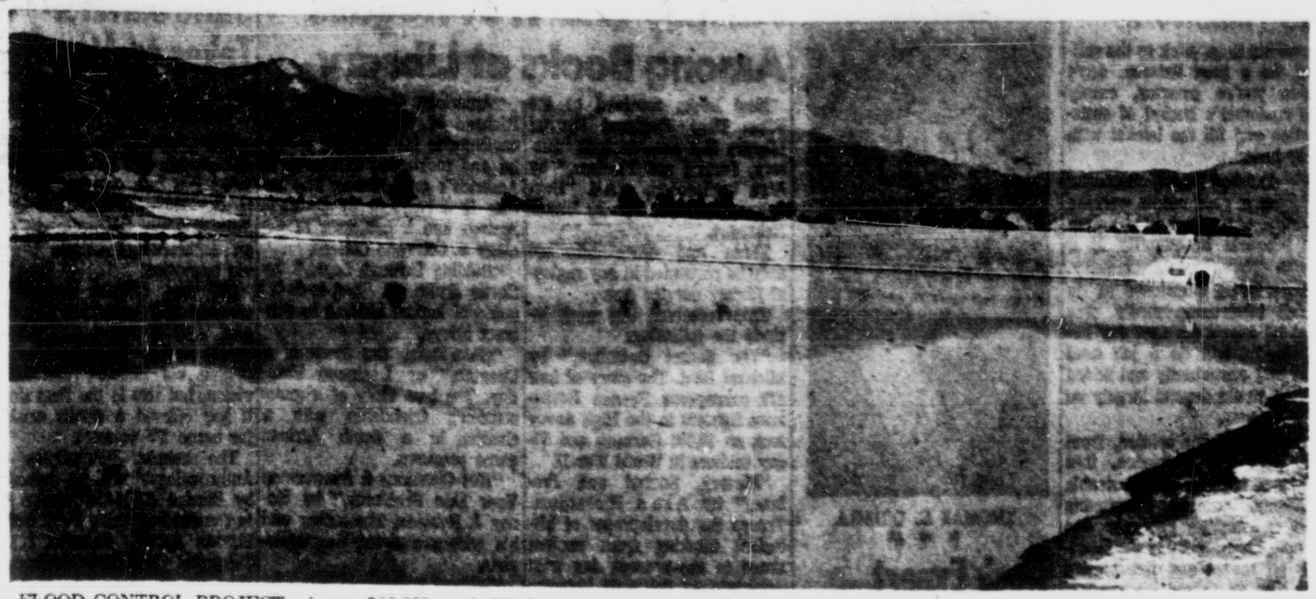

FLOOD CONTROL PROJECT—A new $46,823 earth-filled dam is now complete just north of East Junior High School. The new dam is part of a flood control project to help harness water that runs through the Patty Jewett Golf Course land and down Shooks Run during heavy rains. The dam was built by the Harry Pinello Construction Co. (Gazette Telegraph Photo)

* * *

Flood Control Reservoir Complete at Patty Jewett

Work has been completed on a flood control reservoir on Patty Jewett Golf Course land just west of Union Boulevard and north of East Junior High School.

The earth filled dam, which is large enough to impound about 60 acre feet of water, was built by the Harry Pinello Construction Co. under a $46,823 contract.

Primarily, the structure was built as part of a flood control project to help harness water that roars through the golf course and down Shooks Run during heavy rains.

The dam has a control valve outlet for the release of water and also has a spillway in case the dam fills and overflows, according to officials in the city department of public works.

It is anticipated that the reservoir will become a part of another nine hole course to be added to the Patty Jewett layout, which now contains 18 holes.

Patty Jewett and city officials felt that plans for the extra nine holes could not be finalized until something was done about controlling flood waters coming down from the general area to the east of the city property.

In previous years, heavy damage has been done to the golf course and along Shooks Run because of heavy rains.

It is hoped that funds can be budgeted next year so that an architect can be employed to lay out the additional nine hole course, and then perhaps start construction in 1966.

For some time, there has been a 25 cent fee levied on golf rounds in order to provide funds for the expansion of the golf course.

Since the general city had no funds budgeted this year for the construction of the dam, an arrangement was reached whereby funds were borrowed from the golf course, but which the city will pay back over a three year period.

It has not been determined at this point as to whether any of the water impounded by the dam can be used for irrigation purposes in the golf course.

It is hoped that eventually the golf course can be tied into the recently completed non-potable water line that starts at the sewage disposal plant and terminates at the so-called Knob Hill Reservoir north of Uintah Street.

This 12-inch transite pipeline was installed by Douglas Jardine under a $154,230 contract. The line goes north from the disposal plant to Hancock Avenue and Fountain Street, then east to Union Boulevard and north to Pikes Peak Avenue, then east to Iowa Street, north to Boulder Street, then east on Boulder Street to the intersection of an alley east of Boulder Street, and then north to the reservoir.

The city has already tapped the line so that irrigation of non-potable water can be used in Memorial Park. It is anticipated that the Union Printers Home and the International Typographical Union will also tie into the line and purchase some of the non-potable water.

This non-potable water is so treated that it is considered safe, but drinking it is not advised.

For Want Ads — Dial 632-4641

Campaign Gifts Not Deductable On Federal Tax

In this presidential election year, a tax item to note is that contributions to political candidates or campaigns are not deductible on federal income tax returns, says Commerce Clearing House, national reporting authority on tax and business law.

Such contributions are not deductible either as business expenses or as contributions. They classify as gifts under the income tax law.

A gift for political purposes is no different from any other gift, subject to federal gift tax rates ranging from 2¼ per cent to 57¾ per cent, depending on the net amount of the gift.

Thus the tax will be imposed on each gift exceeding $3,000, unless part of the $30,000 lifetime exemption is used, CCH said.

Where the supported candidate loses, the contribution cannot be called a deduction for a "bad debt" for tax purposes.

Any financial debts owed by political parties or their adjuncts to anyone but a bank are not deductible as "bad debts" on federal income tax returns.

A political campaign is not in any sense a transaction entered into for profit, according to a U. S. Supreme Court ruling. Therefore, any money spent in any unsuccessful campaign is not deductible as a loss on a transaction for profit — the only kind recognized by the federal tax collector.

And win-or-lose, the candidate himself gets off scot-free of any tax on any contribution to his campaign provided it is used for campaign purposes, CCH said. Of course, if the candidate diverts any portion of the contribution to his personal use, he will be taxed on the contribution to that extent.

Ent AFB Seeks Bids For Phone Conduit

Maj. Samuel F. Hudson, Jr., director of Procurement, Ent Air Force Base, has announced that Invitation for Bid No. 05-603-65-10, to be publicly opened Sept. 13, has been issued for the installation of an underground telephone conduit.

Bid forms, plans specifications and additional information may be obtained from Base Procurement Office, Building 70 or telephone 635-8911, extension 2989.

Don Ringsred Resigns From Film Company

Alexander Film Co. has announced it has accepted the regignation of N. Donald Ringsred, sales vice president, effective Thursday. Ringsred also resigned his position as director of Motion Picture Alexander Corp., of New Orleans La.

Ringsred had been elected president of AFCO in February of this year, according to an announcement by Cortlandt S. Dietler, chairman of the board and chief executive officer. Ringsred was heading the company's Detroit office at the time.

Ringsred was a resident of Colorado Springs from 1939 until 1955. Joining AFCO in 1945 as pilot of the company plane and to work in the theater relations department, he was later named merchandising manager and then appointed assistant to the president before moving to the Detroit office.

Australia's Great Barrier Reef stretches for 1,250 miles, measuring 12 miles at its narrowest point and 150 miles at its widest.

Malaya, part of the Federation of Malaysia, produces a third of the world's supply of tin.

GOING
GOING
GONE

CASCADE, COLORADO
LAST DAY TODAY
EVERYTHING ½ OFF
WE ARE CLOSING OUR DOORS TODAY
FOR GOOD—SAVE ON GIFTS, CURIOS, NEEDS
CASCADE COUNTRY STORE

PICTURE IT NOW, SEE IT FOREVER . . . PICTURE
SHEWMAKER'S—30 N. TEJON
Don't Take Chances
With Your Precious Pictures!
PHOTO FINISHING
Color and Black & White
★ FAST SERVICE ★ FINEST QUALITY
Use Our Handy Film Drop On The Front of Our Store—Films are Developed and Printed in Our Own Laboratory.
Your Satisfaction Guaranteed
SHEWMAKER'S
● CAMERA SHOP ●
30 N. Tejon St. Ph. 636-1696

FALL SAVINGS
by
Curtis Mathes
Personal Portable
• Out Front Speaker
• Less Than 14-lbs.
• Ruggedly Built
Only $99.95

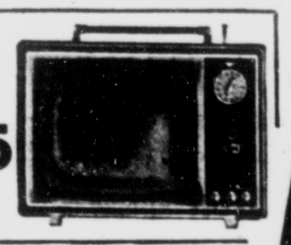

Home THEATRE
The Industries Greatest Buy!!

• Finest Stereo Sound Reproduction
• 4 Speakers
• 23" Television
• AM-FM Radio
$299.95
No Down Payment—as low as $11.00 per mo.
SEE and COMPARE
MILLER
MUSIC & GIFT CO.
S & H Green Stamps
114 EAST PIKES PEAK
Phone 633-3866
MILLER'S
MUSIC CENTER
S & H Green Stamps
10 EAST COLORADO AVE.
Phone: 635-1503

NOW!
You couldn't pick a better TIME
you couldn't pick a better CAR
CLEARANCE of NEW 1964 CHEVROLETS
From Southern Colorado's
NO. 1 DEALER
DANIELS
CHEVROLET
Over 200 New Cars and Trucks
to choose from
come in Now!
DANIELS
MOTORS, INC.
105 N. Weber 632-5591

LOCALLY OWNED
AND MANAGED
HIGHEST EARNINGS
INSURED SAFETY
2 LOCATIONS
Your INSURED savings now earn 4.5% at Security Savings. This is the HIGHEST INSURED SAVINGS RATE in the Pikes Peak Region. Your savings are compounded twice yearly. Why take chances . . . Why earn less?
4.5%
FEDERAL HOME LOAN BANK SYSTEM MEMBER
INSURED
SECURITY SAVINGS
and loan association
111 e. pikes peak ave.
phone 636 of union

Atlantic City Got Good Buy

ATLANTIC CITY (UPI) — City boosters, who gave the Democratic party $625,000 cash to woo the 34th party convention to this boardwalk town, figured Friday they got their money's worth.

Tossing in the big hall rent-free, and adding other gratis items, the outlay totaled about $690,000.

"It was a very successful convention," said Wayne Stetson, head of the convention bureau here.

For Want Ads — Dial 632-4641

LITTER NOTE

EAST LANSING, Mich. (UPI) —Trash of the litter variety is a big business on the Michigan State University campus.

Maintenance engineers at MSU estimate that if all the rubbish picked up on the campus last year were dumped in Spartan Stadium, it would cover the entire football field to a height of 30 feet.

The school pays about $18,000 a year just to dump garbage, and maintaining containers costs another $50,000, the engineers said.

Speaker Praises Advertising, Sales Teamwork

Eugene F. Pilz, owner of the Eugene F. Pilz & Co. Advertising Agency located in the Western Federal Savings Building, Denver who handles public relations and publicity for Western Federal, was the speaker before the SWAP Club Monday morning.

Pilz began his talk by declaring that advertising and selling must work together. They use the same selling ideas.

Salesmen follow-up advertising. Our salesmen, like ads, tell people what they want to hear-not what we want to say.

He pointed out how we all live with averages; more ads — more consistently — sell more; make more calls for more sales; better quality — higher percentage sales. He added that nothing is "magic," it takes hard work.

The speaker supplied such statistics as: only 2 per cent of the gross sales volume goes to advertising, cigarette advertising costs only 1-3 cent per package, and 6 per cent of the world's population produced 25 per cent of the goods — with the help of advertising.

He asserted that everywhere in selling these days the big talk seems to be price objectives, price cutting and fierce competition.

The important procedure is to see that "your price is right" and then prove it.

He offered a few thoughts that might help in business promotion, and stated that the publicity media used must be studied in an effort to reach the most of the right people at the lowest cost per thousand.

All publicity, he said, should be directed toward building a business image and the image must be total and consistent. Then he pointed to such things as logo, sings, identification, buildings, employes, attitude, trucks, uniforms, printed matter, public relations and management policies.

Image must be predetermined, planned and built. Everybody in a company is building the image 24 hours a day, he said.

Pilz enumerated a number of thoughts on salesmanship such as: Fix the customers problem, don't sell ½" drills when the customer wants ½" holes, don't waste his time, stick to the subject, be a good listener, don't prove you're smarter, empty the customer's bucket of satisfaction and fill the bucket with your brand.

He declared that a successful business is good people working together to produce or sell quality products in quantity at a profit.

Upon being questioned as to which advertising media was best he answered: that any basic media will do a job used well and consistently and added that it would depend largely on the business.

He offered the opinion, from his personal experience, that TV was best for demonstrable products, outdoor advertising best for impulse products and simple ideas, radio is the intimate ad media and newspapers are best to "show the goods." In conclusion he admonished his listeners not to "follow the leader."

SEED-FREEZE

ALTO, Tex. (UPI) — The state Forestry Service is freezing billions of pine cone seeds to insure that Texas always will have plenty to replenish its forests.

At the state's only tree nursery, in Alto, the seeds are stored at sub-freezing temperatures so they will regain their ability to germinate. Some of the seeds are eight years old and are still potent, managers of the service say.

GENEVA—The rising cost of living in Switzerland has cut into recent wage increases.

THOMAS E. O'HARA

* * *

Stock Expert To Speak In Olin Hall

A lecture on how to select the stocks you want to invest in will be given in Colorado Springs Tuesday.

The speaker is Thomas E. O'Hara, chairman of the board of trustees of the National Association of Investment Clubs. Thousands of people are using the stock study methods developed by successful investment clubs, both for their personal investing programs and for their investment clubs.

O'Hara's lecture is designed to aid groups or individuals analyse, a specific company and decide if it is likely to be a good investment, officials said.

The meeting, sponsored by the Colorado Springs Member Firms of the New York Stock Exchange and the National Association of Investment Clubs, will start at 7:30 p.m. in the Olin Hall of Science Room at Colorado College.

Arrangements for the meeting have been made by Robert F. Delaney of Boettcher and Company, representing the member firms of the New York Stock Exchange in Colorado Springs and local clubs of the National Association of Investment Clubs.

O'Hara, one of the founders of the National Association of Investment Clubs, lectures widely on "How to Invest" procedures. People have called his talk "a college course in one evening," authorities said.

Formed in October, 1951 by four investment clubs with 40 members, the National Association of Investment Clubs today comprise more than 7,500 clubs with 100,000 members in 50 states and 21 foreign countries.

A widely read story about Investment Clubs appeared in the June issue of the Reader's Digest.

"The meeting is arranged in response both to the growing interest in clubs being shown by the residents of Colorado Springs," Delaney said, "and to the interest investors are showing in the methods developed by the National Association of Investment Clubs for the selection of stocks. There are more than 65 clubs composed of friends, neighbors or business associates in Colorado Springs today, and many more persons are interested in getting clubs started."

Members of clubs pool their surplus funds (usually $10 or $20 per month per member) and, after investigation and discussion, decide by majority vote which common stocks to buy.

In following the principles of the National Associaton of Investment Clubs, clubs learn how to select growth companies, invest regularly regardless of the market outlook, reinvest earnings for compounding and diversify to help protect their investment.

Pastore May Succeed HH

ATLANTIC CITY (UPI)—Two names were mentioned Friday for the pair of jobs that would be vacated by Sen. Hubert H. Humphrey should he become the nation's next vice president.

Sen. John O. Pastore, D-R.I., was far and away the leading contender to replace Humphrey as Senate Democratic whip.

And Rep. John O. Blatnik was given a big boost for the Senate seat that would become available to a Minnesota Democrat in the event Humphrey and President Johnson should win in November.

Sen. Eugene McCarthy, the state's other senator and the man who competed with Humphrey here for the vice presidential nomination, "personally favors" Blatnik.

While others may be in the running for the Minnesota Senate seat, there appears to be no competition for the whip post.

History and Travelogues Among Books at Library

New books received at the Pikes Peak Regional District Library this week include "History, Sacred and Profane," by Alan Richardson, and "Both Sides of the Ocean," by Viktor Nekrasov.

These and other offerings may be requested at any regional library service area.

Titles received this week include the following:

"The Secret Battalion," by Michael Bird. The story of how 470 courageous French Resistance fighters in the High Savoy took on 10,000 German and Vichy soldiers in World War II.

"History, Sacred and Profane," by Alan Richardson. Traces the development of historical thinking from ancient times to the present day with emphasis on the split between Christian and humanist attitudes.

"Search in the Desert," by John Marco Allegro. The archaeologist, who organized and led an exploratory expedition into the land of the Dead Sea scrolls, explains the internal workings of such journeys.

"Both Sides of the Ocean," by Viktor Nekrasov. This exuberant account of a Russian writer's travels in Italy and the United States caused international controversey when it was published in Moscow in 1962.

"The New York Book," by Percy Seitlin. A many faceted view of New York City, profusely illustrated with photographs.

"For Love of Some Islands," by Floyd Schmoe. The author's memoirs of some years spent in the San Juan Islands of Puget Sound.

"The Cart and the Horse," by Louis Kronenberger. A witty diagnoses of American life today, particularly taking into account its urban and suburban culture, its social attitudes, and its manners and customs.

"Discovery," by Vilhjalmur Stefansson. The well known explorer recalls his whole adventurous and exciting life, and the great achievements that made him a top authority on the Arctic and its people.

"On a Shoestring and a Prayer," by Raymond P. Sloan. This is the life story of Mother Alice, a nun with a genius for running hospitals.

"Waiting for the End," by Leslie A. Fiedler. A view of the present American cultural situation as evidenced in 20th century literature.

"Baseball Has Done It," by Jackie Robinson. Based on interviews in which Negro baseball players talked about their personal experiences.

"For Better Gardens," by Roland A. Browne. Deals with all gardening problems.

"American Gem Trails," by Richard M. Pearl. A down-to-earth guide for the gem hobbyist and rockhound in search of America's gem stones. The author is a resident of Colorado Springs and a professor of geology at Colorado College.

"Bidding Through Logic," by Curtis Smith. A "how-to-do-it" guide of logical bidding in contract bridge.

"Gara-Yaka, the Story of a Cheetah," by Desmond Varaday. The true story of a game warden's friendship with a cheetah in a South African game preserve.

"1001 Questions & Answers on Your Skin Problems," by Sidney J. Robbins. The author and his wife are noted dermatologists.

"Without a Grain of Salt," by Elma W. Bagg. Recipes for salt-free diets.

"A Parent's Guide to the New Mathematics," by Evelyn Sharp. Explains the mysteries of the new (or modern) mathematics which is now being introduced to American children at all levels in the schools.

"Pushbutton Parents and the Schools," by Paul P. Mok. Discusses what parents can do to help a child to learn, and to help schools int eaching.

"How to Invest and Protect Your Profits in Real Estate Syndicates," by Hugo Rothschild. A new and revised edition of "How to Make Money in Real Estate Syndicates."

"'The Making of Justice' the Supreme Court in Action," by James E. Clayton. Presented to the library by the Woman's Club of Colorado Springs.

"The Bible for Students of Literature and Art," selected by G. B. Harrison. Selections from both the Old and New Testaments for the general reader and student.

Any of these books may be requested at any Regional Library service area.

Burma Arrests Six After Buddhist Unrest

RANGOON, Burma (AP) — Gen. Ne Win's military government has arrested six persons in Mandalay after Buddhist unrest in that ancient city.

Sources said the action Friday stemmed from last week's burning of a newspaper by militant Buddhists reportedly provoked by insulting remarks to the Young Buddhists Association. The government has warned Buddhist clergy that it will take firm steps against hostile actions by monks.

The six; three of whom are newsmen, will be brought before a committee seeking to determine reasons for the unrest.

State University Takes to Air In Springs Area

BOULDER — The University of Colorado will take to the air lanes this fall, offering persons in the Denver and Colorado Springs areas college credit for an anthropology course taken via television.

CU has offered non-credit courses via television in the past, and it has sent Boulder credit courses into the Denver Center via closed-circuit television, but this is the first time it has offered a credit course for home TV viewers.

The course, "Principles of Anthropology," will be telecast by Station KRMA (Cahnnel 6) in Denver beginning Sept. 4 and Station KKTV, Channel 1, in Colorado Springs beginning Sept. 21, on Mondays, Wednesdays and Fridays. KRMA will carry the course from 5:45 to 6:30 p.m. and KKTV from 6:15 to 7 a.m.

It will be taught the first semester by Asst. Prof. Mark Papworth, and will deal with the evolution of man and his culture from their beginnings through the Middle Ages. It will be taught the spring semester by Assoc. Prof. John Greenway and will cover the world's major cultural areas and their subsistence, social organization, religion and language.

Both Papworth and Greenway are regular members of the CU anthropology faculty.

Four college credit hours may be earned in each semester. Persons may take the course for credit in one of two ways: by signing up for weekly discussion sessions to supplement the TV lectures, or by signing up for correspondence study.

The CU Bureau of Class Instruction will arrange the weekly discussion sessions at the Denver Center, at Lowry Air Force Base, in Boulder and at the Air Force Academy. Persons may register at any of those places, or at the Colorado Springs Center, 1105 N. Nevada Ave., or the Extension Division headquarters, 1165 Broadway, Boulder. Tuition is $52 per semester.

The CU Bureau of Correspondence study guides.

The course will be produced in the CU television studios in Boulder and will be recorded on video-tape for KRMA and KKTV. It also will be sent from Boulder to the Denver Center via closed circuit TV for regular students at the Center. Dr. Richard H. Bell, head of the radio-tv section of the Bureau of Audio-Visual Instruction, is in charge of the project.

Paid Political Advertisement

VOTE FOR
ALBERT S.
NELSON
FOR COUNTY JUDGE
EL PASO COUNTY NEEDS HIS OVER 30 YEARS LEGAL EXPERIENCE
- Educator - Community Affairs - Resident for 16 Years
- Member American, Federal, Colorado & El Paso County Bar Association
- Trustee Broadmoor Community Church; President West Colorado Springs-Manitou Springs Rotary Club; Vice Pres. Men's Garden Club; Torch Club; Acted with Civic Players; Past Pres. Ohio Society

REPUBLICAN PRIMARY SEPT. 8

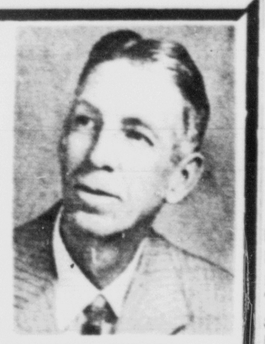

Monday Only! Special! BIG BUY! BOSTON ROCKER SOLID OAK MAPLE FINISH Reg. 24.95 14.88 Patchwork Rocker Pad 9.95

Monday Only! Special! 100% Continuous Filament NYLON CARPET With Cushion Installed 69¢ Sq. Ft. A Luxurious Carpet Choice Decorator Colors

Monday Only! Special! TWIN SIZE HOLLYWOOD BED OUTFIT Complete Reg. 69.95 59.88 Complete With Headboard & Frametta

Monday Only! Special! SALE OF BUNK BEDS

A ROOMFUL OF CHARM COMFORT AND AT ONE LOW LOW PRICE

Early American .. AS MAPLE SYRUP!

EXACTLY AS ILLUSTRATED

9 pc. ROOM GROUP

Now you can enjoy the wonderful authentic Early American design in this group which includes everything you need: Mates-Bigthick platform Rocker-Arm Chair-two Step tables Cocktail Table - two Lamps and corduroy sofa pillow . . . ALL FOR ONLY $288

NO DOWN PAYMENT

NO Interest or carrying charge on 30 day charge accounts

EARLY AMERICAN MAPLE TIMES Your Choice! Table or Chest 21.88 Reg. 24.95

10 PC. MAPLE BEDROOM GROUPING PLUS 2500 GOLD BOND STAMPS

NEW Custom Designed Rust Brushed Cotton Fabrics

Morris's HOME FURNISHERS

PARENTS!
Is Your Child Joining the BAND?
It's "BACK TO SCHOOL TIME"
RENT A Musical Instrument For Your Youngster
TRY BEFORE YOU BUY!!!
The Musical Instrument Of Your Choice For As Low As... $5.00 Per Month
Rent Paid -- Applies To Purchase!
TOMORROW is the LAST day to register at our NORTH store 110 N. Tejon for the NEW WURLITZER SPINET PIANO, and at the SOUTH store 108 South Tejon for the NEW WURLITZER ASTRO-SONIC STEREO . . . Both prizes to be awarded on Tues. Sept. 1st.
OPEN FRIDAY EVENINGS TILL 8:30 P.M.
Phone 635-1561
NORTH STORE
110 North Tejon
The COLORADO SPRINGS MUSIC COMPANY
See and hear the magnificent Magnavox at our South Store . . . 108 South Tejon

Nevergall Captures World Seniors Crown

Florida Shotmaker Defeats Barkel in Finals, 5 and 4

By TOM CUSHMAN
Gazette Telegraph Sports Writer

Dorsey Nevergall, an affable marksman from Pompano Beach, Fla., became the fifth champion of the annual World Seniors Golf Tournament at the Broadmoor Saturday with a decisive 5 and 4 finals' victory over outgunned Jack Barkel of Sydney, Australia.

The triumph thus completed a spectacular rise to the top of the senior golf world for the balding Florida stylist. Nevergall failed to even qualify for the championship flight in his first appearance here in 1962. Last summer he launched his climb upward by advancing to the semi-finals before dropping out of the running and climaxed the comeback Saturday by crushing the intent Australian beneath a deluge of accuracy.

The loss was extremely disappointing to Barkel, who had made a brilliant bid to become the first foreign winner in the five-year history of this premium seniors championship. But the steady game which had carried him into the finals departed after the first five holes Saturday and by the turn it was obvious that this was simply not his day.

"I feel I played poorly, and certainly didn't putt well," Barkel said afterwards. "But, then, he also played very well. I think the score reveals that!"

In contrast to Barkel's dilemma, Nevergall reached the peak of his game Sunday. His was a shaky start early in the week when the slippery surfaces of the Broadmoor greens were proving troublesome but the danger gradually evaporated as the competition wore on. His route to the finals included a 5 and 4 first round win over Leonard Stone of Beaumont, Tex.; a 1 up win over R. M. Udow of Yokohama, Japan; a 4 and 3 victory over San Reynolds of Omaha, Neb.; a 5 and 3 triumph over Forest Andrews of Colorado Springs; and Friday's 3 and 2 semi-finals win over Joe Dyer of Denver.

With his Saturday victory, Nevergall became the fourth man to wear the World Seniors crown. Howard Creel of Colorado Springs, who did not participate this year, is the only two-time champion, having won in both 1961 and 1962. Harry Strasburger of Coffeyville, Kan. was the first winner, in 1960, and George Haggarty of Detroit captured the crown last summer. Haggarty was the only former champ to enter this year, but was severely hampered by a sore hand and was eliminated in the first found.

It took Nevergall just three shots to gain a lead he never relinquished in Saturday's final match. He and Barkel both dropped beautiful second shots on the first green, both about 10 feet from the pin. Nevergall ran his in and Barkel missed to set the trend for the day.

The following three holes were a picture of flawless golf. Both players hit the greens in regulation and the longest putt was a 20 footer by Barkel at the second hole. The first mistakes of the match popped up at the fifth, which could possibly be classified as the turning point.

Both players were short of the green but Barkel made a magnificent recovery chip from the rough 40 yards down the fairway to within five feet of the pin. Nevergall's shorter chip out of a grass trap strayed some 18 feet from the hole and he two-putted. With a chance to tie the match, Barkel then slid his putt low of the hole.

Nevergall immediately returned to his immaculate play following that brief lapse, while Barkel went completely sour on the next three holes. Second shots caught the front traps at both six and seven and he lost both with bogies.

At the par-three eighth, his iron off the tee missed the edge of the green by not more than a couple of feet and drained back down into the yawning canyon below, leaving him with an unplayable lie. A fine second shot off the tee and a one-putt green still gave him a bogey four but Nevergall two-putted for a par and took a commanding four hole lead.

Barkel's only win of the day came at 10 where Nevergall plopped his tee shot into a fairway trap and eventually bogied. He got the four hole margin back at 12 when Barkel three-putted and then closed out the match at 14. There, his second shot bounded into a back trap but the new champion blasted out with what he called "one of the best sand shots I've ever made" to within two feet of the cup and sank the putt. Barkel, in grass to the back of the green with his second, pitched short and failed to get the putt down for the bogey that ended it.

FINALS RESULTS
CHAMPIONSHIP FLIGHT
Dorsey Nevergall, Pompano Beach, Fla. defeated Jack Barkel, Sydney, Australia, 5 and 4.
CHAMPIONSHIP CONSOLATION
Merrill Carlsmith defeated E. R. Jack Jones, 1 up.
EVANS FLIGHT
Naoyas Nabeshima defeated W. J. Gibb, 4 and 3.
EVANS CONSOLATION
Vivencio P. Santos defeated Francis H. I. Brown, by default.
RIGGIN FLIGHT
Dr. Frank Hutchison defeated Gen. A. W. Vanaman, 3 and 2.
RIGGIN CONSOLATION
Maurice Keating defeated Malcolm Little, 1 up.
SCRIBNER FLIGHT
Boone Majors defeated Joe Lee, 4 and 2.
SCRIBNER CONSOLATION
Felix Miculicich defeated Harold Johnson, 3 and 2.

COLORADO SPRINGS GAZETTE-TELEGRAPH
Sunday, Aug. 30, 1964 Gazette Telegraph—1D

Phrasings
BY MORRIS FRASER

Among the visitors who had a vested interest in the Western Junior Golf Tournament played at the Air Force Academy was Karl Tucker, golf coach for Brigham Young University. Tucker had a pair of twins, Craig and Kean Ridd, entered in the qualifying.

Both play at BYU and both are two-handicap golfers. Craig failed to make the qualifying score. Kean shot 158, but fell in the first round Thursday.

Tucker is a living, breathing promotion man for his school. And one of the things he promotes as he takes his golfers on matches around the country — "to give them experience" — is the interest of Mormons to enter Brigham Young.

The church-supported college is carrying on an all-church athletic program, which includes golf, football, softball, basketball and volleyball. The aim of this program, so says Tucker, is to stimulate Mormon interest in BYU, thus insuring an increase in the fortunes of the athletic department.

Last week, the all-church softball tournament was held in Salt Lake City. 96 teams entered. A few weeks ago the all-church golf tournament was held. A boy from California won it and Tucker immediately started recruiting him. But the lad lived across from Stanford and picked that school.

"I've had quite a bit of ribbing about that," said Tucker. "I can't even get the church's best golfer to attend BYU."

However, he does have two of the better golfers attending in the Ridd kids. And their father Jack won the Utah men's amateur title last week.

The BYU coaching staff does have one problem that most schools do not have. The LDS church strongly believes in its young men doing missionary work. The boys may go out anytime during their college career, spending two years in the field. So coaches are never sure whether they will have a player for one or four years.

This has led to complications, Tucker notes.

"When one of those football players comes back from his mission, some people say he has a mental block. They say he doesn't know whether to 'love thy neighbor' or kick him in the teeth."

Football has not been one of BYU's strong points, but a new $30,000 stadium is expected to give the team a start. And with Tucker's tours around the country, he hopes to persuade more Mormon athletes to enter their church's school.

For the record, Tucker also is interested in fall golf, as opposed to the usual season starting in the spring.

"The boys play in tournaments all summer, and they are just starting to get their form when school starts. Then all golf ends. By the time spring comes, the boys are not in shape and the weather is hardly conducive to golf.

"We try to get some fall tournaments when we can. I believe the boys would show improvement if fall golf could be conducted on a wide-spread scale."

The Western Junior produced its first quotable quote Monday night at a banquet for the contestants and parents.

Several parents were introducing themselves at one table. George Rea, father of Chuck Rea of Meridian, Miss., was last to state his name. Referring to the difficulties encountered by the Mississippi delegation at the Democratic convention, he announced in a distinct Southern drawl, "My name is George Rea and I'm mighty happy to be seated."

All the contestants in the Western Junior were exhorted to practice good sportsmanship during the week, something

* * *

HALE IRWIN

* * *

which none of them needed telling.

But two of the best sports, if there is any meaning left to that term, were Hale Irwin and Roger Cleveland. Those two were battling in the second round Thursday. Cleveland was one down and it appeared as if he wouldn't be able to make up the difference. Irwin putted on one green and left a tap of better than a foot. If he had putted and missed, Cleveland could have won the hole. But Roger tapped the ball away from the cup, signifying a conceded putt.

Irwin obviously wasn't expecting such a gesture and breathed "Thank you."

One of the rules of any golf course worthy of the name is that divots should always be replaced. Often, in the tenseness of match play, a golfer either forgets to replace turf knocked out by a chip shot or tosses it in the general direction of the pock mark.

It probably could be said without embarrassing anyone, that Irwin was a good sport along these lines. He made a couple of bad shots in the fairway, but each time, muttering to himself that he should have taken up gardening, he carefully replaced each wad of dirt.

Those are little things. But to the knowledgeable spectator or official, they make the difference between the good and the great golfers.

Liston Still Off World Rankings

NORFOLK, Va. (AP) — Former champion Sonny Liston was again left off the World Boxing Association heavyweight ratings Satrday and Ernie Terrell of Chicago moved up as No. 1 challenger to champion Cassius Clay.

Anthony Petronella of Rhode Island, chairman of the ratings committee, released the top 10 heavyweights during the WBA convention.

Terrell, who knocked out Bobby Foster in his last appearance, moved up from third to No. 1, while Doug Jones of New York dropped from first to No. 4 following his defeat to Billy Daniels of New York.

Daniels, who wasn't even rated in the last WBA world selections, was placed as No. 8 heavyweight.

* * * * * * * *

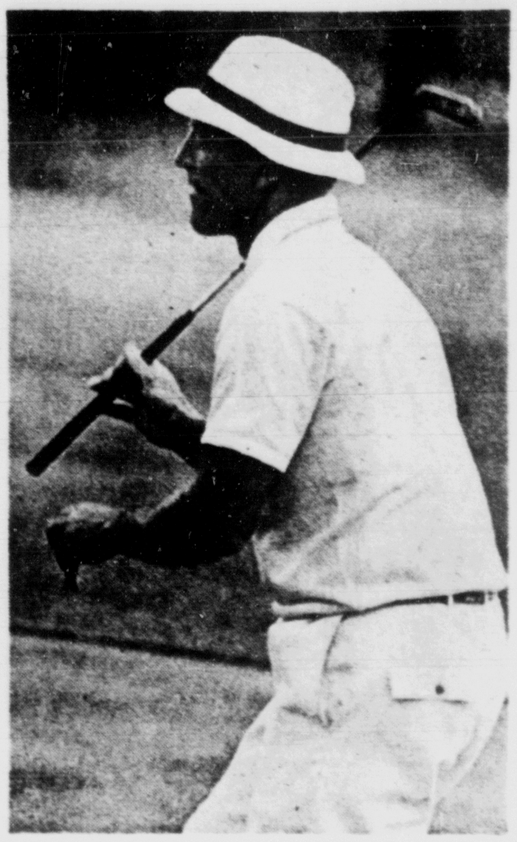

THE CHAMPION — AND THE VANQUISHED — Dorsey Nevergall (left) is shown watching a putt during his final match in the World Seniors Golf Tournament Saturday at the Broadmoor. Nevergall, who played superb golf throughout the day won the title with a 5 and 4 victory over Jack Barkel (right), who was attempting to become the first foreign champion of the event. Barkel is from Sidney, Australia; Nevergall from Pompano Beach, Fla. (Photos by Bob McIntire)

Wiechers Wins Western Junior Tournament Over Greg Pitzer, 3-1

By MORRIS FRASER
Gazette Telegraph Sports Writer

For the first time in the week-long Western Junior match play golf tournament, Jim Wiechers found himself behind. But, also for the first time, Greg Pitzer lost the playing composure that marks him as a tough competitor and Wiechers walked off the Eisenhower course at the Air Force Academy Saturday with his first (and last) WGA Junior championship.

Wiechers pulled out a 3-1 victory after falling behind on the first hole, as Pitzer, under par for the first nine holes, churned three bogeys on the last eight fairways.

The champion from Atherton, Alif., will not be eligible to compete next year for the Western Junior title because of his age. His best showing in previous tournaments was the 1963 medalist in this tournament, losing in the quarterfinals to eventual champion George Boutell.

Wiechers became the second person in history to win both the USGA national juniors and the WGA juniors. He copped the USGA title in 1962. Dean Lind won the USGA championship in 1948 and the Western Junior in 1949-50.

The husky 19-year-old Wiechers had taken three fairly easy early-round wins before running into Pitzer, who has beaten Walker Cupper Billy Joe Patton by a 7-6 margin. Pitzer won the first hole with a birdie putt of six feet, as Wiechers left an eight-footer short.

They halved the next hole as Pitzer left a 25-foot putt short and Wiecher's 15-foot birdie try fell off to the left.

Pitzer put the pressure on Wiechers on No. 3 as he holed out a beautiful 23-foot putt for a birdie. Wiechers watched helplessly as his own tap from half that distance lipped the cup on the left.

Pitzer missed another birdie on the No. 4 182-yard fairway as he put his tee shot 28 feet from the pin, then put the ball past the hole by inches.

Wiechers cut Pitzer's two-hole lead in half on the fifth hole. Pitzer hooked into trees on the left-bending fairway and Wiechers went over the dogleg on the fly. While Pitzer chipped out to the green, Wiechers put his ball 20 feet, from the cup and sank his putt for a birdie.

* * *

Wiechers took the next hole to even the match. He placed his second shot in a trap, and knocked it out two feet from the pin. Pitzer, also playing from a trap, couldn't get as close and couldn't sink his 17-foot putt.

But Pitzer got back a temporary lead as he birdied No. 7 from eight feet. He kept the lead through No. 8 as both ran in putts under eight feet for par threes.

Wiechers made the turn even as he placed a 40-foot putt six inches from the cup for a par four and Pitzer three-putted.

Both finished the nine holes in one-under par 35.

They split No. 10 and Wiechers won No. 11 on Pitzer's missed five-footer. They played No. 12 an even par three.

Wiechers went two-up on No. 13 as he hit the green in two and sank a 15-foot birdie putt. Pitzer had sliced his tee shot into heavy undergrowth and put his second shot on the left side short of the green.

That was the start of Pitzer's undoing. Normally a cool-playing youngster, the kind which lets the other player make mistakes, the Santa Monica, Calif., golfer began missing the fine edge he had displayed on the front nine. Although he won the 14th hole, he had to three-putt and had to have Wiechers' only bogey of the match to narrow the lead to one-up.

The slim lead lasted just a few minutes, however, as Pitzer hit a bad tee shot to the right and couldn't hit a three-foot putt on No. 15. Wiechers played into the left trap and one-putted to regain his two-up advantage.

Pitzer did show one flash of form that makes him one of the nation's top junior golfers. The 17-year-old put his tee shot on No. 15 behind six trees, placed in two rows of three about a yard apart. Pitzer gambled and hit his shot between the trees and on the green 48 feet from the flag.

The pair halved No. 16, a three-par. Then Pitzer, needing to win to keep in the running, sent a 50-foot putt two feet short of the hole. Wiechers conceded the long putt, needing only a pair of putts to win the hole. He sent his first putt from 18 feet squarely over the cup and beyond a foot, cinching the match.

Although smaller than Wiechers, Pitzer managed to keep his drives almost as long as the champion's. He was longer on five tees and there was never any great distance between any of their drives.

Wiechers finished in even par, with his bogey on 14 matching his only birdie on five. Pitzer was two strokes over for the match, erasing his three birdies with a pair of bogies on the front side and taking three bogies on the back side.

* * *

STUDY IN CONCENTRATION — Jim Wiechers, right, and his caddy Kevin Convoy, study the line of a putt on the 13th green at the Eisenhower Golf course. Wiechers relied heavily on the 15-year-old to help him win the Western Junior Championship Saturday. Kevin is the son of Jim Convoy, a trainer at the Air Force Academy.

Injured Knee Helps Champion

If Jim Wiechers hadn't been knock-kneed he probably would not be the Western Junior golf champion this year.

Wiechers, who in addition has won the USGA championship, received an injury to a knee during football practive five years ago as a freshman at Atherton, Calif. While treating the injury, the doctor noted that he could fix Jim's leg growth by inserting steel pins in his knees.

The operation was successful, but Jim could not play football any more. His father had just started playing golf and encouraged his son to take up the game in place of football.

"I talked to the pro I took lessons from, Romie Espinoza" relates Mr. Wiechers. "He said if he could have Jim all to himself, he would make a champion of him.

"I laughed."

Two years later Jim went to the quarterfinals of the USGA Junior and won the meet the following year (1962). He went to the quarterfinals of the 1963 Western Junior and earned medalist honors with a record 136.

Espinoza is one of the four famous Espinoza brothers who played during the Bobby Jones age of golf.

Fight Promotion Will Mean Expulsion---WBA

NORFOLK, Va. (AP) — The World Boxing Association threw up another blockade Saturday in a move to solidify its ban on the proposed Cassius Clay-Sonny Liston heavyweight championship bout.

Closing its 45th annual convention here, the WBA voted to declare the heavyweight title vacant and expel all principals involved immediately on announcement by the promoters of the date and site of the proposed rematch.

If this happens, President Ed Lassman of Miami Beach, Fla., said the WBA would recommend an elimination series of bouts among the top contenders to decide the new champion.

Following the WBA's refusal Friday to sanction the fight because of violation of the return bout clause, Inter-Continental Promotions announced it would stage the fight anyway, probably in November and at a site to be determined.

J. Y. Jordan of the North Carolina Boxing Commission offered the following resolution which was unanimously adopted:

"... That if a rematch is authorized by any member commission of WBA that said member be expelled from WBA; in addition all promoters, managers boxers, seconds and other ring officials will have their license suspended in all WBA territory. Furthermore, WBA will withdraw as champion from Cassius Clay and the bout will be considered as a non-title match.

"In the event the match shall be held in territory a member of WBA, then all participants in said match including promoters, boxers, managers, seconds and ring officials will be prohibited from appearing as such in any WBA territory.

"The foregoing shall become in full force and effect when the site is designated and the date of said proposed rematch made public."

Commissioner M. R. Evans of Kentucky, Clay's home state, passed in the voting.

New York and California, two of the 13 states not members of the WBA, have announced they do not want the Clay-Liston bout.

The WBA voted to establish American ratings of boxers in all divisions in addition to the world ratings.

Lassman was named WBA representative to the World Boxing Council meeting in Venice, Italy. The WBA approved Las Vegas, Nev., as the site of the 1965 convention and Tokyo, Japan, as the probable site in 1966.

Merv L. McKenzie of Ontario, Canada, was elected WBA president succeeding Lassman.

Abe J. Greene of Patterson, N.J., one of the world's foremost boxing officials, was re-elected national commissioner.

Vice presidents are Emile Bruneau of Louisiana, James Deskin of Nevada, Alton Erickson of Texas, and Wilbert W. Lewis of the state of Washington.

Executive committee — George Barton of Minnesota, Jorge A. Gregoire of Panama, Anthony Maceroni of Rhode Island and Lassman.

Thompson to Stop Racing For Health

By ROBERT MYERS
Associated Press Sports Writer

SALT LAKE CITY (AP) — Millionair race driver Mickey Thompson, holder of nearly 200 speed records, was ordered Saturday to give up racing because of a suspected heart ailment.

The 34-year-old Thompson blacked out three times in two days after racing a sports car at the Bonneville Salt Flats west of Salt Lake City. A heart specialist, Dr. Roy McDonald, was quoted as saying an electrocardiagram hasn't determined the extent of damage but Thompson "definitely will not be allowed to race again."

Additional tests are scheduled today and tomorrow at Salt Lake's Holy Cross Hospital. Dr. McDonald said he hoped to have a definite medical report by Monday.

Thompson, of Rolling Hills, Calif., was said to have accepted the doctor's verdict. "But," said his brother-in-law, Gary Campbell, "Mickey is under heavy sedation and I don't really think he knows that this is it."

Campbell said Thompson ran his Corvette sports car 161.74 m.p.h. at Bonneville Thursday morning. "He passed out later in the day," Campbell said, "and blacked out about midnight that night. His third blackout was yesterday in the hospital."

Thompson was driven to Tooele Hospital, 60 miles east of Bonneville, by Craig Breedlove, who holds the land speed record for jet-powered vehicles at 417.45 m.p.h. Later he was transferred to Salt Lake City.

Newsmen could not see Thompson but his brother-in-law said he will go ahead with most of his plans including an assault on the automobile land speed record at Bonneville in October or November. "The only difference, of course," Campbell said, "will be that Mickey will not drive."

Thompson had intended to run his supercharged Challenger I in pursuit of Sir Donald Campbell's auto speed record of 403.1 miles per hour, set at Adelaide, Austrapia, in July. He also had scheduled an assault on Breedlove's jet-powered mark with his pur jet US 1.

Most of Thompson's records, set in 20 years of racing, are for acceleration and distance. He also has the top one-way speed for automobiles — 406.6 m.p.h. Official records require a two-way run.

Two weeks ago, Thompson announced plans for a front-engine, front-wheel drive car to race at the Indianapolis 500 next year. "The car will still be built," Campbell said.

IT'S AROUND HERE SOMEWHERE — Greg Pitzer, finalist in the Western Junior golf championships Saturday at Eisenhower Course, sliced his tee shot into heavy growth on the 13th hole. He banged the ball out in front of the green and chipped within eight feet of the hole. He was defeated by Jim Wiechers, 3-1.

Allen, Callison Pace Phil Attack

PITTSBURGH (AP) — Richie Allen drove in four runs and Johnny Callison knocked in three, powering National League-leading Philadelphia to a 10-8 triumph over Pittsburgh Saturday.

Allen tripled across two runs in a four-run second inning and slammed his 24th homer, a two-run blast, in the sixth.

Callison batted in Allen with a single in the second and brought in Tony Gonzalez, who had sigled, with his 23rd homer in the eighth.

Despite the Phillies' offensive fireworks, right-hander Art Mahaffey, now 12-6, was unable to finish. He was taken out in the eighth inning when the Pirates rallied for four runs.

John Boozer rescued Mahaffey but needed help himself when the Pirates erupted for four more runs in the ninth. Jack Baldschun replaced Boozer with a runner at third and two out and retired Dick Schofield on a game-ending fly ball.

The Phillies touched off the scoring in the second inning, striking for four runs on six hits off Bob Friend, 10-15, and ElRoy Face.

Ruben Amaro singled home the first run. Allen tripled in the next two and then scored on Callison's single.

Allen hit his homer in the sixth inning with Gonzalez on base. A run had scored earlier in the inning when pitcher John Gelnar fielded Gonzalez' grounder and threw the ball into left field trying to get Amaro going from second to third. Mahaffey singled home a run in the third.

The Pirates chased Mahaffey, who was in trouble several times in the game, in the eighth.

Bill Virdon walked, moved to third on Roberto Clemente's single and scored on Jerry Lynch's single. Mahaffey then gave way to Boozer, who gave up three more runs before retiring the side.

Singles by Virdon, Clemente, Willie Stargell and Smoky Burgess brought in two Pirate runs in the ninth before Bill Mazeroski tripled across two more, making the score 10-8. Baldschun then came on and ended the threat.

PHILADELPHIA	ab	r	h	bi	PITTSBURGH	ab	r	h	bi
Gonzalez cf	3	2	2	0	Bailey 3b	5	0	0	0
Allen 3b	4	2	2	4	Virdon cf	4	2	1	0
Wine 2b	0	0	0	0	Clemente rf	4	2	2	0
Callison rf	5	1	2	3	Lynch lf	3	1	1	1
Covington lf	4	0	1	0	Stargell 1b	5	2	2	2
Herrnst'n lf	1	0	0	0	Burgess c	5	1	3	3
Dalrymple c	3	0	1	0	Mazer ski 2b	5	0	2	2
Thomas 1b	5	2	3	0	Schofield ss	4	0	1	0
Rojas 2b	4	0	2	0	Friend p	1	0	0	0
Amaro ss	4	2	1	1	Cleond'n'n ph	1	0	0	0
Mahaffey p	2	1	1	1	Mota ph	1	0	1	0
Boozer p	1	0	0	0	Allen ph	1	0	0	0
Totals	41	10	15	9	Totals	39	8	15	8

Philadelphia 041 002 020—10
Pittsburgh 000 000 044— 8

E — Friend, Gelnar. DP — Philadelphia 3. LOB — Philadelphia 8, Pittsburgh 9. 2B — Schofield, Stargell, 3B — Allen, Mazeroski. HR — Allen (24), Callison (23). S — Rojas, Mahaffey, Wine.

	IP	H	R	ER	BB	SO
Mahaffey, W, 12-6	7	8	3	3	3	1
Boozer	1 2/3	7	5	5	0	0
Baldschun	1/3	0	0	0	0	0
Friend, L, 10-15	1 2/3	6	4	4	0	0
Face	1 1/3	1	1	1	0	1
Law	2	0	0	0	0	1
Gelnar	2	3	3	3	1	1
Sisk	1	3	2	2	0	0
Bork	1	0	0	0	0	0

Mahaffey faced 3 men in 8th.
WP — Boozer. T — 2:28. A — 12,184.

Hart Robbed, But Helps SF to Win

MILWAUKEE (AP) — Rookie Jim Hart, robbed of an extra-base hit because of fan interference his first time up, slammed a key double and his 22nd home as the San Francisco Giants whipped Milwaukee 7-2 Saturday.

The victory kept the Giants seven games behind National League-leading Philadelphia.

Hart doubled in the Giants' first run in a three-run fourth inning uprising after Willie Mays had walked and Willie McCovey singled, then he and McCovey scored on a single by Orlando Cepeda. Hart hit a bases empty homer in the eighth off reliever Warren Spahn.

In the first inning, Jesus Alou's single, a triple by Mays and McCovey's grounder had produced two runs off Braves' starter Bob Sadowski when Hart lashed a long drive to the left field bleachers.

A fan reached over and touched the ball, and umpire Doug Harvey ruled Hart out because of interference.

Ron Herbel got the victory for a 9-8 record by keeping seven hits well scattered. He was touched for a run in the second on singles by Eddie Mathews, Ed Bailey and Joe Torre and another in the ninth on an error and Felipe Alou's double.

SAN FRANCISCO	ab	r	h	bi	MILWAUKEE	ab	r	h	bi
J. Alou cf	4	0	1	0	Carty lf	3	0	0	0
Lanier 2b	5	1	1	0	Maye cf	4	0	0	0
Mays ci	4	2	1	1	Aaron rf 2b	4	0	1	0
McCovey lf	4	1	1	2	Torre 2b	4	0	1	0
M. Alou rf	3	0	0	0	Bailey c	4	0	1	0
Hart 3b	3	2	2	2	Torre 1b	4	0	2	0
Davenport 3b	1	0	0	0	De La Hoz ss	1	0	0	0
Cepeda 1b	3	0	0	0	Rodriguez 3b	3	0	0	0
Haller c	3	0	0	0	Spahn p	1	0	0	0
Pagan ss	3	0	0	0	Cline ph	1	0	0	0
Herbel p	3	0	0	0	Sadowski p	1	0	0	0
					F. Alou cf	2	0	1	0
Totals	35	7	10	7	Totals	34	2	7	2

San Francisco 200 300 002—7
Milwaukee 010 000 001—2

E — Davenport, De La Hoz. DP — San Francisco 1. LOB — San Francisco 8, Milwaukee 8. 2B — Hart, Cepeda, Aaron, Torre, F. Alou. 3B — Mays. HR — Hart (22). S — Herbel.

	IP	H	R	ER	BB	SO
Herbel, W, 9-8	9	7	2	2	4	4
Sadowski, L, 8-9	3	3	3	3	1	1
Olivo	2	0	0	0	1	1
Spahn	4	3	2	2	1	1

Sadowski faced 4 men in 4th.
T — 2:53. A — 13,337.

Dietzel Praises Army's Fitness

WEST POINT, N.Y. (AP) — Coach Paul Dietzel called his Army football squad "the best conditioned group of players I have seen in 17 years of college coaching" as the Cadets opened practice Saturday.

Only five of the 79 candidates failed to pass the opening day physical aptitude test. Last year nearly one-quarter of the players failed. The Army squad goes to nearby Camp Buckner Sunday for a week of heavy training prior to the start of classes Sept. 8.

OLD DEPENDABLE — Eighteen-year-old Jean Howard shows Hello Mac, stalwart of the Alderson and Lentz kennel, which is racing at Rocky Mountain Kennel Club. During the winter season at St. Petersburg, Fla., Hello Mac finished in the money (first four places) in all but 10 of 55 starts. Miss Howard, a graduate of Wasson High School, will be a sophomore this year at Colorado State University.

(Gazette Telegraph Photo)

Cards Get Fifth Win In Row From Bums, 4-1

ST. LOUIS (AP) — Bob Skinner's pinch three-run homer and Bob Gibson's pitching carried the sizzling St. Louis Cardinals to their fifth straight victory, 4-1 over the Los Angeles Dodgers Saturday.

Skinner was called on in the Cardinals' four-run second inning when Julian Javier was forced out of the game by an upset stomach. The homer off Howie Reed was Skinner's fourth of the season, but his first for the Cardinals since they obtained him from Cincinnati in mid-June.

Ken Boyer opened the big second inning with a double, stopped at third on Dick Groat's single and scored on a fielder's choice. Then Skinner unloaded.

The triumph was the Cardinals' 23rd in their last 33 games.

Gibson, bringing his record to 12-10, lost a bid for a shutout when Derrell Griffith homered with one out in the ninth. Gibson allowed seven hits.

LOS ANGELES	ab	r	h	bi	ST. LOUIS	ab	r	h	bi
Wills ss	4	0	1	0	Flood cf	4	0	2	0
Gilham 3b	3	0	0	0	Brock lf	4	0	1	0
W. Davis cf	4	0	1	0	White 1b	3	0	1	0
Fairly 1b	4	0	0	0	Boyer 3b	4	1	1	0
Griffith rf	4	1	1	1	Groat ss	4	1	1	0
T. Davis lf	4	0	0	0	M'Carver c	3	0	0	0
Roseboro c	3	0	0	0	Javier 2b	3	0	0	0
Oliver 2b	3	0	0	0	Skinner ph	1	1	1	1
Moon ph	1	0	0	0	Maxvill 2b	0	0	0	0
Reed p	0	0	0	0	Shannon rf	3	0	0	0
Parker ph	1	0	0	0	Gibson p	3	0	0	0
Howard ph	1	0	0	0					
Totals	32	1	3	1	Totals	33	4	9	4

Los Angeles 000 000 001—1
St. Louis 040 000 00x—4

DP — St. Louis 1. LOB — Los Angeles 8; St. Louis 7. 2B — Boyer, Brock, McCarver, T. Davis. HR — Skinner (4), Griffith (3). S — Gilliam, Maxvill.

	IP	H	R	ER	BB	SO
Reed, L, 1-3	7	6	4	4	1	3
Perranoski	2	3	0	0	0	2
Gibson, W, 12-10	9	7	1	1	2	4

T — 2:04. A — 20,001.

New Coach Will Greet Baltimore

FT. MEADE, Md. (AP) — The new coach of the Baltimore Bullets, Buddy Jeannette, will greet the team's 14 rookies and a few of the veterans Tuesday when the club opens its Ft. Meade training headquarters.

Jeannette, who recently replaced Bob Leonard as coach of the National Basketball Association entry, will send the aspiring young players through two drills a day, including a game-condition scrimmage each night.

The rookies will be battling to survive a player cut at the end of the week and join the full Bullet squad when it reports Sept. 8.

The Bullets' No. 1 college draft choice, All-America Gary Bradds of Ohio State, will report with the veterans. He is finishing up summer college.

HELSINKI—The Finnish playboard industry plans an export drive during 1965.

Marines Capture Team Rifle Title

CAMP PERRY, Ohio (AP) — The United States Marine Corps won the national trophy team championship Saturday at the National Rifle Matches.

The six-man squad edged the Air Force for the title it last won in 1960. The two teams finished with a score of 1486 points out of a possible 1500, but the Marines poured 145 shots into the V-ring, a smaller circle within the bullseye used to break ties. The Air Force Blue team managed only 131 V-ring shots.

The Army's Europe Gold team placed third with a total score of 1480.

Wasson, Palmer Workout

T-Birds Seem in Fair Shape; Terrors Slow

By TOM CUSHMAN
Gazette Telegraph Sports Writer

Mixed reactions were the order of the day for rival coaches Bill Westbay of Palmer and Gib Funk of Wasson after their respective teams battled through separate intra-squad scrimmages Saturday morning.

Both local head men came away from the revealing sessions, which preceeded the opening games by just six days, citing inexperience as a major problem. Overall, however, the weeping wasn't drastic, especially at Funk's northside headquarters.

"Our kids seem to be awfully rough on defense," Funk said Saturday afternoon. "We didn't have any unit that could move the ball very well. Maybe it's just that we don't have any offense.

"However, they were hitting pretty hard, which is at least a fair sign."

The veteran Thunderbird coach went on to say that his staff was "generally pleased with the results for a first full-scale scrimmage. We had a number of early season problems, of course. Our timing was off for one thing. We frequently had 10 guys who did what they were supposed to and one who was somewhere else. We also had a number of fumbles and quite a few penalties."

Funk went on to say that one of the major problems was "in just getting used to each other. We have so many juniors who are green that it will just take time. At least this year we have enough players that if something happens to one or somebody isn't doing his jpb, we replace him without really losing anything. There's not too much difference between most of them."

During the Saturday session, Wasson opened with a first offensive unit that had Mike Martin or Joe Shipp at left end and team captain Charlie Steel on the right flank. Dave Kendrick and Yogi Crandcourt were the tackles, Keith Campbell and Mark Fleming the guards, and either Larry Gendreizig or Lou Garcia at center. Rod Wells was funning from quarterback with Jim Smith and Dewey Winters at halfbacks and Bob Oiler at fullback. Smith also works at quarterback and Budgie Hamilton alternates at both fullback and right-half.

Over at Palmer, Westbay was less than inspired over the first game-time contact work for his green squad. The Terror coach, who has been blessed with speedy backs during most of his coaching years, said there was a decided lack in that area this fall. "We're so slow you'd have to drive a stake to see us us move," he moaned Saturday.

"It's always tough to replace kids like the ones we lost from last year," Westbay said. "But usually you expect to have a few surprises. So far we really haven't, except for Larry Williams."

Williams is the lad tabbed to take over the quarterbacking duties for the Tribe this fall and he was at that post Saturday morning as Palmer worked through the scrimmage. With him in the backfield were Jesse Martinez and Dennis Bair at halfbacks, while Ben Bryant and Mike Tracey alternated at fullback.

In the line, the first unit had Claude Spears and Frank Wilson at enda, Gary Stockdale and either Rex Bauer or Ken Lancaster at tackles, John Van Druff and Harold Hampton at guards, and Ron Smith at center. All except Tracey, Martinez, and Bauer are lettermen and Bauer is the only junior.

Westbay went on to say that the scrimmage was "generally pretty poor. It's obvious we may have to make some changes in our offense this year to compensate for the lack of speed. The trouble is, I just don't know what we can change to.

"We have a long, long way to go" the Palmer coach said in summary. "We'll have to see some improvement pretty quickly or it will be a long season."

Rookie Helps Orioles Shut Out White Sox With 3 RBIs

By GORDON BEARD
Associated Press Sports Writer

BALTIMORE (AP) — Rookie Sam Bowens knocked in three runs in support of Milt Pappas' six-hit pitching as the Baltimore Orioles whipped the second-place Chicago White Sox 5-0 Saturday night and increased their American League lead to 1½ games.

Pappas settled down after allowing singles to Tom McCraw and Don Buford on his first two pitches of the game and didn't allow a Chicago runner past second base the rest of the way.

The 27-year-old Oriole right-hander, who has won seven of eight decisions since June 16, increased his record to 12-5 while hurling his fifth shutout of the season.

After a double play erased the early Chicago threat, Pappas yielded a double by Ron Hansen in the fifth, singles by Buford in the sixth and ninth and a double by Gerry McNertney in the eighth.

Juan Pizarro, the winningest pitcher in the American League with 17 victories, started for the White Sox as they tried to take over the league lead.

Lead-off singles in the first by Jerry Adair and Luis Aparicio, plus a sacrifice bunt, had the left-hander in immediate trouble.

Brooks Robinson, who has driven in 11 runs against the White Sox this season, was then walked intentionally to load the bases. But the strategy of Chicago Manager Al Lopez backfired when Bowens cracked a sharp single to left, scoring two runs.

The Orioles disposed of Pizarro in the fifth.

Night Game

CHICAGO	ab	r	h	bi	BALTIMORE	ab	r	h	bi
McCraw lf	4	0	1	0	Adair 2b	4	1	2	0
Buford 2b	4	0	2	0	Aparicio ss	3	1	1	0
Ja'k'n'n rf	4	0	0	0	Nieben 1b	3	2	1	0
Ward 3b	4	0	0	0	B.R'b'n 3b	3	0	0	0
Skowron 1b	4	0	0	0	Bowens rf	4	0	1	3
Stephens cf	3	0	0	0	F.R'b'n cf	4	0	1	1
Hansen ss	3	0	1	0	Brown c	4	0	0	0
Martin c	3	0	0	0	Snyder lf	4	0	1	0
H'mb'g'r ph	1	0	0	0	Pappas p	4	0	0	0
Pizarro p	0	0	0	0					
McNertney c	1	0	1	0					
Totals	32	0	6	0	Totals	33	5	10	5

Chicago 000 000 000—0
Baltimore 200 020 10x—5

E—None. DP—Baltimore 1. LOB—Chicago 5, Baltimore 7. 2B—Hansen, McNertney, Snyder. 3B—Adair. SB—Aparicio. S—Siebern.

	IP	H	R	ER	BB	SO
Pizarro, L, 17-7	4 2-3	8	4	4	2	4
Fisher	2 1-3	2	1	1	0	3
Baumann	1	0	0	0	0	0
Pappas, W, 12-5	9	4	0	0	0	7

T—1:57. A—31,880.

RECORD SMASHER — Kathy Osterholt (near right) is shown being congratulated after she set a new meet and pool backstroke record at the Individual Age Group Swimming Meet at Pueblo this week. The Colorado Springs YMCA swimmer was competing in the 11-12-year-old group and her swimming time for the 100 meters was 1:33.3.

* * * * * *

Springs Shows Well in Swim Meet

The Colorado Springs YMCA swimming team placed third last week in the Invitational Age Group Swimming Meet at the City Park pool in Pueblo.

The Springs swimmers averaged 6.3 points per swimmer, which put them third behind the wimming Pueblo YMCA team with 11.4 points per swimmer and the City Park Dolphins with 8.3 points per swimmer.

Winner of the meet, in which nine teams competed, was determined on the average number of points scored by each individual on the team.

On the basis of overall points scored, the Colorado Springs YMCA team notched 260, second to the 298 scored by the City Park Dolphins. The Pueblo YMCA team, winner on the percentage basis, was third in points with 51½.

Following the third place Springs YMCA team on the percentage basis were the Pueblo YMCA, 5.6 points; Air Force Academy, 5.3; Pueblo Country Club, 4.9; Minnequa, 1.9; with Stratmoor Hills and Mineral Palace scoring nothing.

Following the third place Pueblo YMCA on the overall points scored were the Air Force Academy, 229; Pueblo Mineral Palace, 150½; Peublo Country Club, 113; Strtmoor Hills, 102; Pueblo Y.W.C.A. 78; and Minnequa Club, 44.

Kathy Osterholt of the Springs team set a new meet and pool record with 1:33.3 in the 100 meter back stroke for 11-12 year old girls. She also won the 50 meter free style and was on the winning 200 meter medley relay team along with Leslie Isaac, Larrie Ficher and Debby Tolle.

The 9-10 year old girls swimmers were Kathy Hines, Leslie Dumas, Ricky Mathews and Christy Hanson. John Moon set a new meet and pool record record for 13-14 year-old boys of 2:50.0 in the 200 meter individual medley.

Leslie Isaac won her individual medley race in the fast time of 1:38.3 but was disqualified on a back turn touch. She won the 50 meter butterfly, however. Judy Miller won her 100 meter free style for 15-17 year olds, and Don Stainsky won the 100 meter back stroke for 15-16 year olds, and the 200 meter individual medley Bryce Fast won the 100 meter backstroke for 11-12 year olds with a meet mark of 1:36.6.

"CONTAINS TOXAPHENE"

A Superior Livestock Spray for use in Back rubbers or for general spraying.

SIMPSON & CO.
Warehouse Store
201 W. Colo. Ave. 635-3501

Final Clearance
All Short-sleeved Summer
SPORT SHIRTS
Reduced 40%
Better Neckwear Reduced 40%
Summer Store Hours: Monday thru Friday 9:00 to 5:00
Saturday 9:00 to 1:00
Earl Thornton
CUSTOM TAILORS
Second Floor Over Chief Theatre

AIR FORCE vs
NOTRE DAME!
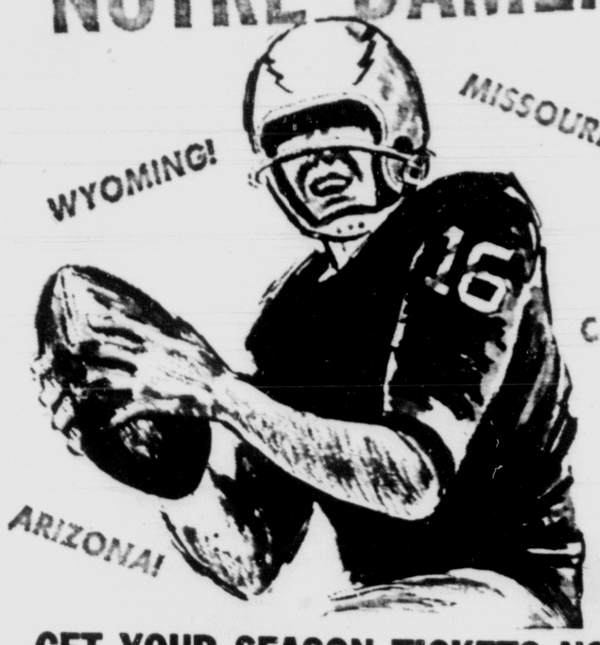

GET YOUR SEASON TICKETS NOW!
Make sure that you have a reserved seat for Notre Dame vs. Air Force by ordering a Season Ticket for the Home Games in Falcon Stadium this year. Season Ticket includes Colorado State University, Missouri, Arizona, and Wyoming, too . . . all five games for $19.
COLORADO STATE OCT. 3
NOTRE DAME OCT. 10
MISSOURI OCT. 17
ARIZONA OCT. 31
WYOMING NOV. 14
SEASON TICKET: $19. Season Parking Pass: $2.00 Add 50c for mailing and handling.
Make check payable to: AFA ATHLETIC ASSOCIATION;
Address: FOOTBALL TICKETS, USAFA, COLORADO Telephone 472-1898
FOLLOW THE FALCONS IN '64

Some SAABs don't fly. But they're engineered as solidly as the ones that do.
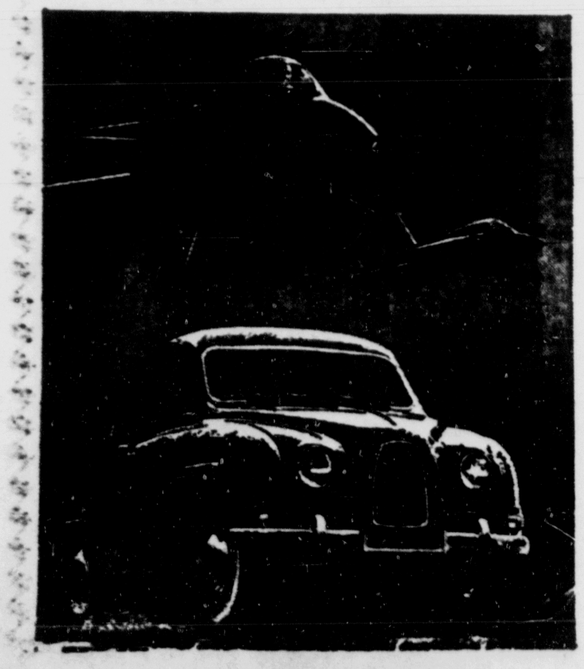
Swedish Aircraft Company, Ltd. builds all kinds of SAABs. Some fly at Mach 2 and help defend Sweden. Others race the roads of Scandinavia, Europe and America; they get 28-38 mpg and win more rallies than any other car in the world. They are superbly engineered to traditional aircraft reliability and performance standards. SAAB automobiles have:
- 3-cylinder valveless engines (strange but amazingly efficient).
- front-wheel drive (superlative road traction).
- abundant safety features (reinforced heavy steel unitized body, padded dash and visors, new dual-braking system, etc.).
- $265 worth of "standard extras" that other cars call options.
- a 2-year or 24,000-mile warranty on engine, transmission and differential.

If you've been wondering what happened to sound automotive engineering, you'll find a lot of it went to Sweden. But it's come back. And our 1964 SAAB has it.
SAAB STURDY • STYLISH • SWEDISH
Compact Car Center
710 E. Fillmore Phone 636-1741
Colorado Springs

ANOTHER MIDAS SERVICE
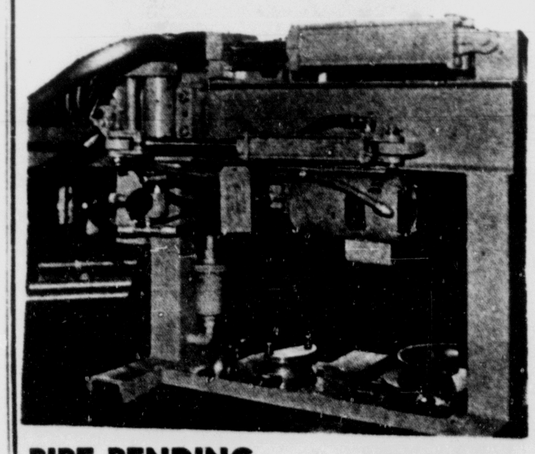
PIPE BENDING
This Machine Bends Tail Pipes Into Almost Any Shape To Fit Your Car. Bends Roll Bars, Too!
MIDAS MUFFLER SHOP
131 S. Cascade • 634-4770 • 634-2809

Olson Expects Competition To Be on More Even Level

By CHARLIE DREUX
Gazette Telegraph Sports Writer

Larry Olsen, who perked up Manitou Springs' football program after the Mustangs had dropped 12 consecutive games, is preparing the 1964 football edition for what he calls "a more even league composed of schools with the same student enrollment."

Last season the Mustangs managed to snap a 12-game losing streak when they won two Pikes Peak League games to compile a 2-7 loop record. The Manitou eleven finished ahead of cellar dwellers Fountain.

With a small turnout of 37 gridders, including nine returning lettermen, Olsen expects the Mustangs to fare on a more equal par this season in the PPL chase in lieu of the four larger area schools — Cheyenne Mountain, Air Academy High, Widefield and Harrison — moving up to the Class AAA Will Rogers League.

Although Olsen said he didn't know much about the other seven teams in the PPL, he felt the Salida team would be one of the top challengers to capture the championship. Last season, Cheyenne wrapped up the PPL title undefeated and averaged 55 points per game while only yielding four points per game to the eight teams in the Class AA League.

This year's revised PPL includes Manitou, Fountain, Crowley County (Ordway), Fowler, Salida, Florence, Buena Vista and Leadville.

Olsen indicated this year's Mustang squad would be strongest in the backfield in some years and the weak point would be depth in both the line and backfield.

Included in the roster of returning veterans are John (the Jet) Moore, 165-pound halfback; Danny Wheeler, 165-pound fullback; and quarterback John Fletcher, 145-pound junior. Moore, who was outstanding in track this past spring, was the top ground gainer for the Manitou team last year. He will be the fastest on the squad and can turn the 100-yard dash in 10.2 seconds.

* * *

LARRY OLSEN

* * *

Olsen expects Fletcher to guide the Mustang attack and the Manitou mentor related that Fletcher's best asset is his ability to remain calm under pressing situations. In addition, Olsen rates Fletcher a good passer.

The other lettermen are: ends Greg Smouse, 154, and Denny Eason, 140; tackles Ken Yager, 175 and Fred Smouse, 157; guards Mike Pick, 165, and Buck Ravenstein, 145, who was switched from quarterback to the guard post this season, and guard Bob Nakai, 145.

Prospective gridders are halfgack Larry McIntyre, who has displayed potential for a 145-pound senior with no experience; Ron Smith, 155, rugged end; Dick Frase, 150-pound center; and sophomore Bruce Heidenreich, 150-pound center.

The Mustangs launch their 1964 slate against Sheridan Union, Sept. 11 at the latter's home field.

MANITOU SPRINGS FOOTBALL SCHEDULE

Sept.	11	at Sheridan Un.	7:30 p.m.
Sept.	18	Lafayette	7:30 p.m.
Sept.	26	at Leadville	7:30 p.m.
Oct.	2	Buena Vista	7:30 p.m.
Oct.	9	Crowley County	7:30 p.m.
Oct.	16	at Florence	7:30 p.m.
Oct.	23	Fountain	7:30 p.m.
Oct.	30	at Fowler	7:30 p.m.
Nov.	6	Salida	7:30 p.m.

LONG WAIT — C.M. Sgt. Hal Blume (left) NCOIC of Cadet Personnel, and M. Sgt. John Dill, NCOIC of Faculty Administration, "dig in" for a 20-hour wait in front of the Academy's Falcon Stadium football ticket office. The noncoms were making sure they would be first in line to purchase football season tickets. (Air Force Photo)

* * *

Twin Quin Pays $4,030

It was the Twin Quin, really living up to its name, that made top news at Colorado Springs' Rocky Mountain Kennel Club Friday night when the 1-7 combination in the 10th with the 3-6 combination in the 11th paid a new high of $4,030.60. It was a nervous, motherly type woman who took the lone path to the cashiers window and hesitatingly, as if in a dream, pushed the ticket through for payment. "I'd like the $30.60 in cash, please, but may I have the four thousand in a check?"

Virginia Schoolboy Dies of Grid Injuries

HAYSI, Va. (AP) — Larry D. Arrington, a 207-pound starting tackle on the Haysi High School football team, died Saturday of injuries received during a scrimmage.

The 17-year-old senior died of head injuries.

Vets Win Battle of Stadium

AIR FORCE ACADEMY — Two seasoned (former) Infantrymen have won a skirmish against old time foes — cold, hardship, and boredom — to win the battle of Falcon Stadium.

C.M. Sgt. Hal Blume and M. Sgt. John Dill set their sights on being the first Air Force Academy personnel to purchase footbal season tickets.

Armed with lawn chairs, sleeping bags, "long johns," food, beverages, and lots of determination, the duo spent a full night under the stars to make sure they would be first in line when the ticket office opened.

During their 20-hour wait temperatures dipped to freezing.

Why? Sgt. Blume explained: "We just wanted the honor of purchasing the first tickets and to get the best possible seats so we can help Coach Ben Martin run the team."

Sgt. Dill commented: "Even though he doesn't listen to our grandstand quarterback advice, at least Ben knows we're behind him all the way."

Both men raved about the generosity of Academy personnel who visited them during their long wait.

"You'd be amazed just how many people braved the cold to bring hot coffee, cakes, sandwiches, etc., to us during the night."

How did the two World War II infantrymen pass the 20 hours? "We fought the war backwards and forwards twice and reminisced about the days before the Air Force became a separate service. Then we recalled the years when we served with generals of today who were then second lieutenants."

The vets — they have more than 48 years combined service — both made a vow that if they're here next year, they will once again be first in line for Falcon football season tickets.

Wrestlers To Hit Town

Professional wrestling starts in Colorado Springs Sept. 3 at the city auditorium. The first show will feature a double main event, each match going two out of three falls with a one-hour time limit.

In the first Dory Funk Jr. will face Dandy Dan Miller. In the second Ricky Romero, champion of Mexico, takes on the Shiek. Two other matches will round out the first night's card.

Tickets are $2 for reserved seats and $1.50 for general admission. Children's tickets are 75 cents. Tickets may be purchased at Blicks, 119 N. Tejon, or at Ring Military, 122½ E. Pikes Peak.

PACT SIGNED

GRAND JUNCTION (UPI)— The Atomic Energy Commission and Kemac Nuclear Fuels Corp. have signed a stretch-out contract for Kermac's uranium processing mill near Grants, N. M. The contract extends operation from Dec. 31, 1963 through Dec. 31, 1970.

Coro Rocky Highest Payer So Far in RMKC Contest

Greyhound fans will be talking for weeks to come about the Huron Kennel's Coro Rocky that broke from the eight hole last Wednesday, took the lead at the ¼th marker and crossed the wire a length and a half ahead of Speed Beam to make the high win pay-off for the week-old 16th annual greyhound racing meet at Colorado Springs' Rocky Mountain Kennel Club.

Timed at 33.21, the long-shot paid $56.60, $24.00 and $11.00. It was Speed Beam at $8.80 and $6.00 for the place finish and the 1-8 quiniela combination paid $138.00.

The Twin Quin hit its high pay-off Friday night when one person collected $4,030.60 on the 1-5 with the 3-6 combination.

Amperex, the Joe Mamino greyhound that "broke-in" on the RMKC oval in 1962, made his first win in the new season Friday night as he orbited the Peak Course of 1,710 feet in 32.74 and paid $4.20, $3.80 and $3.20 across the board. Cecil Wilson's Fred French paid $5.00 and $3.60 to place with the Larry Hughes' greyhound Miss Whirl coming in for the show at $4.20.

The first weekly report of kennel standings at RMKC gives the lead for the first four days of the meet to the G. A. Alderson Kennel with 42 points out of 20 starts. Alderson's greyhounds have tallied 6 wins, 4 place finishes, 2 shows and a couple of fourths to gain the top berth. Larry Hughes second place rank was gained after 36 starts that totaled a 4-3-4-5 tally. Alderson and Lentz and Paul George Kennel share the third place billing with 34 points each.

Pay-offs at the Daily Double window have averaged $186.50 with a high of $453.20 and a low of $44.00. In the Quiniela department, a high of $142.00 and a low of $11.00 have made the average $47.50.

RMKC president Carl W. Joslyn has announced that the annual RMKC Charity Night, all-proceeds of the track going to charity, will be on September 23.

Name of Kennels	St.	W	P	S	Po.
DON ABERNATHY	17	2	3	3	24
G. A. ALDERSON	20	6	4	4	42
ALDERSON & LENTZ	27	4	2	5	34
CEN-TEX KENNEL	12	1	5	1	22
OSCAR EVERS	22	5	3	1	34
PAUL GEORGE	16	1	1	1	12
LAWRENCE HUGHES	36	4	3	4	42
HURON KENNEL	11	2	0	1	12
JOE MAMINO	12	1	1	1	11
GEORGE MURPHEY	19	4	0	3	22
FRANK PIRCE	15	3	2	0	21
SHAMROCK KENNEL	15	3	2	0	21
KENNETH C. SMITH	12	1	0	2	9
STAR CLUB KENNEL	7	0	1	1	5
C. B. STUE	27	4	4	3	36
MRS. FRANK HALL	26	4	3	2	35
PAUL SUTHERLAND	15	0	1	2	7
CARL TRACY	4	0	0	0	0
FRED WHITEHEAD	26	2	3	4	26
CECIL W. WILSON	15	1	2	4	20
GLEN NUTTALL	0	0	0	0	0
ANDREW SHAFER	7	0	0	0	1

(Points determined by the 4-3-2-1 method for win, place, show and fourth)

The three top money - winners in harness racing in 1963 were all 3 - year - olds: the trotter Speedy Scot, who won $244,403 and Horse of the Year honors, and the pacers Overtrick and Meadow Skipper, who won $208,833 and $208,376. Of the 15 $100,000 winners in the sport in 1963, five were 3-year-olds.

Springs Polo Team Will Take on Denver

FORT CARSON — Sunday promises excitement with the final polo game of the season scheduled to be played at 11 a.m., Aug. 30, at the outdoor field in Broadmoor.

The Colorado Springs Polo Club will match skills against the Plum Creek Polo Team from Denver.

Playing from Fort Carson will be SFC Dayton Hare and Hugh Trabant who comprise half of the four-man team.

Highlighting the game will be a trophy presentation to the winning team. The trophy is held for one year. The winners will also receive individual belt buckles for their efforts.

The Carson players won last week's game 7-2 against the Reed Ranch team.

Experienced Harrison Pulls Belt Tight for '64 Campaign

By CHARLIE DREUX
Gazette Telegraph Sports Writer

With 12 years of coaching experience under his belt, Harrison's new football coach Bob Irving will have to curtail his appetite for a winning season in the forthcoming Will Rogers League campaign.

Irving has a small squad of footballers with only five returning veterans from last year's team which finished in the runner-up slot behind Cheyenne Mountain in the Class AA Pikes Peak League. Under the guidance of Terry Mackey, who has since departed for the head coaching post at Air Academy High, the Panthers compiled a respectable 7-1 won-loss record. They lost that single tally to the PPL champion, Cheyenne Mountain.

This season, Harrison will join the three area schools — Cheyenne, Widefield and Academy High—to form the Triple A Will Rogers League along with Canon City. The five-team loop faces tougher competition in the state playoffs because of the larger schools with enrollments near 3,000 students.

The winner of the Will Rogers League this football season will be forced to play the victor of the Southern League for a berth in the State Class AAA championships. The winner of that playoff game will meet the South Central League champion in the state quarter-finals.

Although Irving saw 45 gridders turn out for the varsity squad last week, including five returning lettermen, that number has dwindled to a mere 32.

In addition to losing the majority of its key linemen, Harrison will be without the services of Danny Gieck and Lonnie Mayo; the Panthers' one-two punch. Gieck was the finest passer in the PPL and Mayo gained over 1,500 yards in nine games from the halfback position.

Irving will count heavily on junior quarterback Bill Doud to carry the Panthers' split-T formation. Doud has displayed potential in workouts this week but the Panther signal caller didn't see action last year. Paul Collett and Larry Mast are the other two quarterback candidates.

Returning lettermen include:

* * *

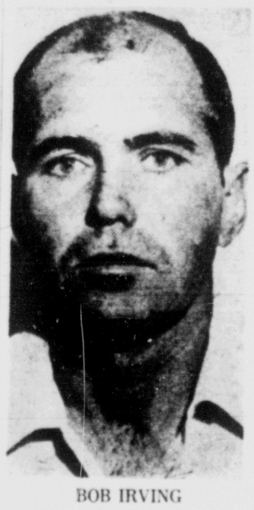

BOB IRVING

* * *

halfbacks Harold Oldham, 155 and Jerry Williams, 160; fullback Dick Maki, who is the team's workhorse in blocking assignments; and ends Dick Crabtree and Eddie Hook, both 170 pounds.

Gilbert McShee, 205, should give the Panthers depth at fullback but Irving mentioned that McShee lacks experience. He will also double at defensive tackle.

Other halfback candidates are 140-pound John Kohl and Rick Larson.

In the line, 195-pound Bill Johnson along with Bob Fant, 160, and Paul Gertch, 170, will man the tackle slots. At guards, Doug Davis and DDon Lowe, 16 and 160-pound Bruce Denning. Ron Cottingham, 160, and Ron Gripe, 155, will anchor the Panther line at center.

Irving will be assisted by John Morris, line coach; Ransom Weber, and Norm Sullivan, "B" squad; Gene Moses and Dave Crabtree, 9th grade squad.

The Panthers launch their 1964 slate against Crowley County (Ordway) Friday, Sept. 5 at the latter's home field.

HARRISON HIGH SCHOOL FOOTBALL SCHEDULE

Sept.	4	at Ordway	7:30 p.m.
Sept.	11	Fountain	7:30 p.m.
Sept.	18	at Castle Rock	7:30 p.m.
Sept.	25	Rocky Ford	7:30 p.m.
Oct.	2	Cheyenne	7:30 p.m.
Oct.	9	Widefield	7:30 p.m.
Oct.	16	at Academy	7:30 p.m.
Oct.	23	at Canon City	7:30 p.m.
Oct.	30	Iver Ranum	7:30 p.m.

To get the correct action on trap shots, depend first on the position of the ball, pro Al Ciuci advises in the current Golf magazine. The ball should be played opposite your left big toe, or even beyond the left foot if you're very close to the pin.

WANTED!

MEN -- WOMEN

from ages 18 to 52. Prepare now for U. S. Civil Service job openings in this area during the next 12 months.

Government positions pay as high as $446.00 a month to start. They provide much greater security than private employment and excellent opportunity for advancement. Many positions require little or no specialized education or experience.

But to get one of these jobs, you must pass a test. The competition is keen and in some cases only one out of five pass.

Lincoln Service has helped thousands prepare for these tests every year since 1948. It is one of owned schools of its kind and is the largest and oldest privately not connected with the Government.

For FREE information on Govern meat jobs, including list of positions and salaries, fill out coupon and mail at once — TODAY. You will also get full details on how you can prepare yourself for these tests.

Don't delay — ACT NOW!

LINCOLN SERVICE, Dept.
Pekin, Illinois

I am very much interested. Please send me absolutely FREE (1) A list of U.S. Government positions and salaries; (2) Information on how to qualify for a U.S. Government Job.

Name ..... Age .....
Street ..... Phone .....
City ..... State .....

Back To School Equipment

OFFICIAL GYM SUITS

FOR ALL DISTRICTS

Gym Pants Tee Shirts
Sweat Socks Gym Shoes
Official Mouthpieces
Sweat Shirts and Pants
Supporters
Gym Bags

Football

SHOES & UNIFORMS
HELMETS
FOOTBALLS
KNEE PADS

BASKETBALL EQUIPMENT

Lucas SPORTING GOODS
120 NORTH TEJON
PH. 633-3874

SEE US FOR TEAM PRICES ON ATHLETIC EQUIPMENT

The 1965 Buicks Will Be shown... Sept. 24th, 1964

If you have ever wanted a luxury car at a low-low price now is your chance . . . choose from 26 remaining New 1964 Buicks.

Big Trade Allowances
Easy GMAC Terms
Guy Martin Buick Inc.
1313 Fountain Creek Blvd. 636-3881

The Fabulous EL DORADO

. . . from the World's largest manufacturer of Camper Coaches

ESPECIALLY MADE FOR
- Campers
- Sportsmen
- Travelers

As Low As $995.00

Only 10% Down
Balance 36 Months
Easy Payments

GOFFE-WILKINS MARINE
2419 W. Colorado Ave. 633-1729

why there are so many Scouts in the Rockies?

Here are six important reasons

1. Extra Power . . . The compact 93 h.p. COMMANCHE® engine works with all-wheel-drive to keep loads moving, even in roughest country.
2. Long Range . . . An optional extra 11 gal. fuel tank increases fuel storage capacity to 22 gals. This extra capcity plus 4-cylinder engine economy gives it long range, with fewer refill stops.
3. More Loadspace . . . 34.5 cu. ft.—that's almost double the loadspace offered in other 1/4 ton models. Wide Door Opening . . . Wide 39-inch door openings make it easy to get in and out.
4. More Seating Capacity . . . The standard seat runs full width, measures 55 inches across. Bucket seats and rear seat are optional.
5. International builds the SCOUT to meet Government specifications for commercial vehicles.
6. Optional over-drive which adds six forward speeds and two reverse to the Scout's power range giving startling performance and easy shifting up or down on the go, in any gear, at any speed.

See 'em -- Drive 'em
With Sensational Over-Drive
At:

THE Scout IH. BY INTERNATIONAL

Colorado Springs Equipment Co.
136 Garden of the Gods Rd. 473-2251

SOVIET RECORD - HOLDER — Elvira Ozolina of the Soviet Union prepared to let fly with the javelin for a world record toss of 201-4½ Thursday during the final Russian Olympic track and field trials at Kiev. She bettered her own previous world mark.

Senators Win Tilt On Bunt

MINNEAPOLIS - ST. PAUL (AP) — Don Lock was squeezed home with the winning run on Don Zimmer's bunt in the 10th inning, giving Washington a 5-4 triumph over Minnesota Saturday.

Minnesota tied it 4-4 on an unearned run in the seventh. Bernie Allen walked, was sacrificed to second and moved to third on Zimmer's bobble of Rich Rollins' slow-hit grounder. Tonny Oliva then singled Allen home.

WASHINGTON	ab	r	h	bi	MINNESOTA	ab	r	h	bi
Brinkm'n ss	3	0	0	0	Versalles ss	3	0	1	0
Blas'ame ph	1	0	0	0	Rollins 2b	3	0	1	2
Hinton lf	5	1	1	1	Goryl 3b	0	0	0	0
Lock cf	5	2	2	0	Oliva rf	5	1	2	0
Nevers 1b	5	1	2	0	Killebrew lf	3	0	1	1
Cunham 1b	1	0	0	0	Mincher 1b	4	0	0	0
Zimmer 2b	4	1	2	2	Hall cf	3	0	2	0
Kirkland rf	5	0	1	0	Battey c	3	0	1	0
Leppert c	3	0	0	0	Allen 2b	3	2	1	0
Brumley c	1	0	0	0	Stigman p	1	0	0	0
Cottier 2b	3	0	1	1	Kostro ph	1	1	1	1
Ridzik p	1	0	0	0	Worth'ton	0	0	0	0
Daniels p	1	0	0	0	Allison ph	1	0	0	0
King ph	0	0	0	0					
Kennedy ss	0	0	0	0					
Totals	36	5	7	4	Totals	41	4	11	4

Washington 000 210 000 1—5
Minnesota 100 020 100 0—4

E — Zimmer, Brumley, Kennedy, Killebrew, Hall 2, Versalles. DP — Washington 2. LOB — Washington 7, Minnesota 11. 2B — Oliva, Killebrew, Allen. HR — Hinton (11). S — Cottier, Zimmer, Worthington.

	IP	H	R	ER	BB	SO
Ridzik	4	2	1	1	0	2
Hannan	2 1-3	1	0	0	0	0
Kline, W, 8-6	2	0	0	0	1	0
Stigman	3 2-3	4	3	1	1	4
Klippstein	1 1-3	2	1	1	1	0
Roland	1	0	0	0	0	1
Worthington, L,5-4	1	0	0	0	0	1

Roland faced one man in 11th
Balk — Stigman. T — 3:57. A — 10,077.

Nichols Moves Into Carling Lead

By WILL GRIMSLEY
Associated Press Sports Writer

BIRMINGHAM, Mich. (AP)—PGA champion Bobby Nichols outshot a charging Arnold Palmer in a head-to-head birdie duel Saturday with a blistering 66 and forged into a two-stroke lead through the third round of the $200,000 Carling World Golf Championship.

While rookie George Archer, leader through the first two days, collapsed in a wave of bogeys, Nichols zoomed into the lead for the $35,000 first prize with a 54-hole score of 206, with Palmer breathing hard on his sun-tanned neck at 208.

They were the only players still under par after three days of wrestling with the Oakland hills course, a giant, 6,907-yard monster with a par 70.

It appeared to be a two-man struggle between these two powerful young hitters going into Sunday's climactic 18 holes.

More than a half-dozen others in the field of 78 survivors of the classy international original cast of 155 were in a position to take over should either of the front runners falter.

Closest to the two leaders was Dick Sikes of Springdale, Ark., a pro of less than six months, who fired a 70 in the threesome with Nichols and Palmer for 210.

Gary Player of South Africa was another shot back at 211, firing a brilliant 67 despite unsettling news that his 3-year-old son Mark, was seriously ill in Nassau.

Peter Butler, the Englishman who starred in soccer and cricket before taking up golf, had a chance to match Player but he bogied the final hole for a 212, where he was tied with Don January, who shot a 68.

Four players were knotted at 213. They were Bill Casper, who shot a 69 but was penalized two strokes for a 71 because his caddy inadvertently raked over his own footprints in a trap on the second hole; Terry Dill, of Muleshoe, Tex., 68; British Open champion Tony Lema, 70, and Pete Brown of Los Angeles, one of the Negro players, who rallied with a fine 69.

Archer, who unleashed a record 65 on the first day and held his lead with a 74 Friday, folded quickly on the third round, taking four 5s on the first five holes and staggered in with a 76 for 215.

Bobby Nichols	72-68-66	206
Arnold Palmer	70-71-67	208
Richard Sikes	69-72-69	210
Gary Player	72-72-67	211
Don January	70-74-68	212
Peter Butler	71-69-72	212
Ked Sagle	70-71-72	213
Terry Dill	74-71-68	213
Pete Brown	71-73-69	213
Tony Lema	72-71-70	213
Bill Casper	72-72-69	213
Gene Littler	71-72-70	213
Robert Charles	73-71-70	214
Bruce Devlin	69-74-72	214
Ben Hogan	74-70-70	214
David Marr	75-72-68	215
Mason Rudolph	71-75-69	215
Jackie Cupit	72-73-70	215
Dave Ragan	74-72-69	215
Frank Beard	73-71-71	215
Jay Hebert	73-69-73	215
Robert Rosburg	72-76-71	219
George Archer	65-74-76	215
Guy Wolstenholme	73-74-70	217
Mike Souchak	76-75-70	226
Julius Boros	73-72-71	216
Jack Burke	69-73-74	216
Al Geiberger	73-70-73	216
Lionel Hebert	73-70-73	216
George Bayer	72-72-72	216
Larry Mowry	72-73-73	218
Johnny Pott	73-74-71	218
Billy Farrell	72-73-71	216
Ted Kroll	74-71-71	216
Gardner Dickinson	74-71-72	217
Joe Campbell	70-73-74	217
Bob Harrison	70-75-70	215
Thomas Nieporte	71-71-75	217
Thomas Aaron	73-74-71	218
Jack Fleck	74-72-72	218
Howie Johnson	76-70-72	218
Raymond Floyd	75-70-73	218
Sam Carmichael	76-69-73	218
Juan Rodriguez	71-72-75	218
Ken Venturi	74-70-74	218

CHEAP, BUT GOOD — Bobby Nichols saluted his bargain basement $4.95 putter after it helped him to the third-round lead Saturday in the Carling World Golf Championship at Birmingham, Mich. Nichols fired a 54-hole total of 206, two strokes in front of Arnold Palmer. Nichols sank a 40-foot putt on the fourth hole to help his lead.

Amateurs Qualify 2 Days For National Tournament

NEW YORK (AP) — Five members of last year's Walker Cup golf team, a couple of ex-champions and a handful of players who have earned international fame in the past are among more than 1,600 who will be shooting for places in the 1964 National Amateur Golf Championship Monday and Tuesday.

On the sidelines during this phase of the competition will be the 1963 champion, Deane Beman of Bethesda, Md., with the uncomfortable knowledge that he'll have to undergo a similar test before playing his first match in defense of the title.

Under the new format adopted by the United States Golf Association this year, Beman is the only player exempt from sectional qualifying The other 1,605 who entered play 36 holes and the successful 149 will join Beman in another 36-hole qualifying test at the tournament site, Cleveland's Canterbury club, Sept. 14 and 15. This will whittle the field down to 64 for match play.

In the past few years so many promising golfers have turned pro before reaching the top in amateur play that there isn't a standout favorite among the 1,600. The best-known players mostly are in their 40s or older and the bright youngsters look frightfully young and inexperienced.

The Walker Cuppers required no qualify include Billy Joe Patton and Charley Smith, both of whom will play Tuesday at Pinehurst, N. C.; Downing Gray, runner-up in the 1962 amateur; Bob Gardner and Dick Davies.

Patton and Beman also were members of the 1962 World Cup team. One of the rewards at Canterbury will be membership in the four-man 1964 World Cup team which will play for the Eisenhower Trophy at Rome Oct. 7-10.

The former champions are Charlie Coe, winner in 1949 and 1958, and Dick Chapman, who won in 1940. Others who hve achieved above average golf reputations include Bill Campbell, former Walker Cup team captain; Bill Hyndman, Dr. Ed Updegraff, Dale Morey, current Southern and North and South titleholder; Charles Harrison, Dave Smith, Ward Wettlaufer and Dic Yost.

Among the best of the younger players are Bill McDonald of Topeka, Kans., tiny, 20-year-old winner of this year's public links title, and John Miller of San Francisco, the national junior champion.

Other include Paul Desjardins of Miami, Mike Malarkey of Signal Mountain, Tenn., Jay Sigel of Philadelphia, Jimmy Jewell of Indiana University and three youngsters whose names should be recognized by pro golf followers, Doug Ford Jr., Craig Harmon and Johnny Farrell Jr.

Sectional qualifying rounds will be played Monday at Buffalo, N.Y., Indianapolis, Milwaukee and Seattle. Those at Chicago and Phoenix, Aris., will be spread over two days.

The Tuesday qualifying locations are Birmingham, Ala., Los Angeles, San Francisco, Denver, Wilmington, Del., Washington, D.C., Miami, Atlanta, Sea Island, Ga., Honolulu, Des Moines, New Orleans, Fitchburg, Mass., Detroit, Minneapolis, Kansas City, St. Louis, Butte, Mont., Lincoln, Neb., Albuquerque, N.M., Jericho and White Plains, NY., Pinehurst, N.C., Cincinnati, Cleveland, Tulsa, Okla., Portland, Ore., Pittsburgh, Memphis, Dallas, Houston, Midland, Tex., Richmond, Va., and Huntington, W.Va.

Cleveland, the host district for the tournament, has the largest entry total and the largest number of qualifiers, 114 and 10. Other big districts are New York, Chicago, Detroit, St. Louis and Wilmington.

Rain Postpones Play In Junior Davis Cup

MONTREAL (AP) — Rain forced the postponement Saturday of the United States-Mexico matches to determine first place in Junior Davis Dup tennis play. The teams now will meet Sunday.

McBride Agrees to Go With German Fighter

NEW YORK (AP) — Archie McBride, Trenton, N.J., heavyweight, said Saturday he had agreed to fight Albert Westphal of Germany in Hamburg, Germany, on Sept. 4.

Rookie Moves FB Giants to Win

By HERSCHEL NISSENSON
Associated Press Sports Writer

PRINCETON, N.J. (AP) — Rookie quarterback Gary Wood took over for the injured Y.A. Tittle, threw three touchdown passes and led the New York Giants to a 28-17 victory over the Philadelphia Eagles Saturday in a National Football League exhibition game.

Tittle suffered a slightly twisted left knee early in the second period. Wood played the rest of the game.

Both the Giants and Eagles have 1-3 exhibition records.

Wood, considered small for an NFL quarthacker at 5-foot-11 and 188 pounds, connected for two touchdowns within a minute and 19 seconds late in the first half as the Giants overcame a 10-7 Eagle lead.

The first TD pass covered 55 yards to Del Shofner. The veteran end caught it ahead of Irv Cross at the Eagle 20 and sidestepped Don Burroughs at the 10.

On Philadelphia's first play from scrimmage after the kickoff, Giant linebacker Lou Slaby intercepted a Norm Snead pass and returned it 22 yards to the Eagle 14.

Eleventh-Inning Homer Gives Indians Eighth Win

KANSAS CITY (AP) — Fred Whitfield's towering leadoff homer in the 11th inning lifted Cleveland to their eighth straight triumph, 4-3 over Kansas City Saturday.

Whitfield hit the homer, his eighth, off reliever Wes Stock, who suffered his second setback in nine decisions. The hit sailed an estimated 450 feet over both fences in right field.

It marked the sixth time in the history of Kansas City's Municipal Stadium that a ball cleared the back wall in right.

The A's had tied the score in the sixth, scoring a run without a hit. Walks to Rocky Colavito, Bill Bryan and Wayne Causey plus a sacrifice fly by Ed Charles got the run across.

The A's scored their first two runs in the second inning when Colavito singled and Ken Harrelson homered.

The Indians pulled ahead with three runs in the third on singles by Whitfield, Vic Davalillo and Leon Wagner and a double by Max Alvis.

CLEVELAND	ab	r	h	bi	KANSAS CITY	ab	r	h	bi
Salmon rf	4	0	1	0	Green 2b	4	0	0	0
Howser ss	4	1	0	0	Ca'p'ri'p lf	4	0	2	0
Whitfield 1b	5	2	3	1	Alusik ph	1	0	0	0
Wagner lf	5	1	1	0	Causey ss	3	1	0	0
Alvis 3b	3	0	1	1	Colavito rf	4	1	2	0
Davalillo cf	5	0	2	1	Harr'son 1b	5	1	1	2
Azcue c	4	0	0	0	Bryan c	4	0	0	0
Held 2b	3	0	1	0	Charles 3b	3	1	2	1
Tiant p	3	0	0	0	Mathews cf	4	0	0	0
Francona ph	1	0	0	0	Drab'sky p	2	0	0	0
					Jimenez ph	1	0	0	0
					Tartabull lf	1	0	0	0
Totals	40	4	9	4	Totals	36	3	7	3

Cleveland 003 000 000 01—4
Kansas City 020 001 000 00—3

E — Held, Causey. DP — Cleveland 1, Kansas City 2. LOB — Cleveland 5, Kansas City 6. 2B — Whitfield, Davalillo, Charles, Alvis. HR — Harrelson (5), Whitfield (8). SF — Charles.

	IP	H	R	ER	BB	SO
Tiant	9	7	3	3	5	5
McMahon,W, 6-3	2	0	0	0	1	1
Drab'sky	7	8	3	3	1	5
Wyatt	1	0	0	0	1	1
Stock, L, 7-2	1	1	1	1	0	0

T — 2:39. A — 9,617.

Burton Lifts Chicago, 4-3

CHICAGO (AP) — Ellis Burton, who came up from the minors shortly before the game, singled across the winning run in the 10th inning, lifting the Chicago Cubs to a 4-3 victory over the New York Mets Saturday.

Burton's single to right-center field off Galen Cisco knocked in Jimmy Stewart, who had doubled with one out.

NEW YORK	ab	r	h	bi	CHICAGO	ab	r	h	bi
Hunt ss	4	2	2	0	Stewart 2b	5	2	3	1
Hunt 2b	5	0	0	0	Burton cf	5	1	2	2
Chr'topher rf	4	0	0	0	Williams lf	4	0	0	0
Hickman cf	4	1	2	2	Santo 3b	4	0	0	0
Graham 3b	4	0	0	0	Banks 1b	3	1	2	2
Kraper'l rh	4	0	1	0	Gabr'lson rf	4	0	1	0
Cat'zaro c	3	0	1	0	Romonosky c	4	0	0	0
Altman lf	4	1	1	0	Rodgers ss	4	1	1	0
Cisco p	4	0	2	1	Ellsworth p	2	0	0	0
Totals	36	3	10	3	Totals	36	4	9	4

New York 000 010 002 0—3
Chicago 000 111 001 1—4

E — Nonc. DP — Chicago 3. LOB — New York 5, Chicago 4. 2B — Klaus 2, Altman, Stewart. HR — Hickman (10), Banks (18). S — Ellsworth.

	IP	H	R	ER	BB	SO
Cisco, L, 5-14	9 1-3	9	4	3	1	3
Ellsw'rth,W, 13-14	10	10	3	3	2	3

T — 2:36. A — 9,671.

Eager Fan Robs Hart of Hit in SF-Brave Game

MILWAUKEE (AP) — Interference by a fan cost Jim Ray Hart of the San Francisco Giants a possible extra base hit in the game with the Milwaukee Braves Saturday.

Hart hit a drive toward the left field bleachers in the first inning and left fielder Rico Carty leaped to catch it, but a spectator in the first row grabbed it instead.

Umpire Doug Harvey, who had run into the outfield fro his position at second, called Hart out.

Harvey invoked rule 3.16 which states in part, ". . . If spectator interference clearly prevents a fielder from catching a fly ball, the umpire shall declare the batter out.'

The offending fan, Rodney Paxton of Des Moines, Iowa, was ejected from the game.

For Want Ads — Dial 632-1641

Top Turnout Expected for Men's Meet

A record field is expected for the third Annual Men's Invitational Golf Tournament, The Camel Drivers, at the Kissing Camels Golf Club in Colorado Springs.

The tournament this year will be play for three days and will be a 54-hole event. The practice round for all entrants will be on Monday, August 31 followed by tournament play Tuesday, Wednesday and Thursday. Tuesday's play will be Better Ball of Partners at Handicap.

Wednesdays play will be Additive Scores of Partners-less Full Total Handicaps and the final day of play will be Alternate Shots all the way from Tee through Green, Better Ball of Partners, less one-half combined Handicap.

This unique three day event has become one of the popular area tournaments in its short three year history and approximately 72 teams from throughout the United States are entered.

Last years Low Net Winners, the Thompson brothers from Englewood are again entered, but not as a team, so there will be no defending Low Net Team. Last years Low Gross Winners, Frank Chilson and Major General James Wilson are again entered as a team and will be expecting competition from such teams as Howard Creel and Dr. James Johnson of Colorado Springs and Jim English and J. N. Thompson of Englewood, Colorado.

The tournament will be climaxed by an Awards Dinner and Cocktail Party at the Garden of the Gods Club Thursday, Sept. 3.

League STANDINGS

NATIONAL LEAGUE	Won	Lost	Pct.	Behind
Philadelphia	78	50	.609	—
Cincinnati	72	56	.563	6
San Francisco	72	58	.554	7
St. Louis	70	58	.547	8
Milwaukee	65	63	.508	13
Pittsburgh	65	64	.504	13½
Los Angeles	62	65	.488	15½
Chicago	60	70	.462	19½
Houston	56	74	.431	23
New York	44	85	.341	34

Saturday's Results
Cincinnati 2-4, Houston 1-7, 1st game 11 innings
Philadelphia 7, St. Louis 0
Chicago 4, New York 3, 10 innings
San Francisco 7, Milwaukee 2
Sunday's Games
New York (Ribant 1-1) at Chicago (Jackson 16,10)
Philadelphia (Short 14-6) at Pittsburgh (Veale 13-10)
Los Angeles (L. Miller 2-3) at St. Louis (Simmons 13-9)
Houston (Bruce 12-7 and Johnson 10-13) at Cincinnati (Purkey 8-7 and Jay 9-9), 2
San Francisco (Marichal 15-6 and Duffalo 3-1) at Milwaukee (Lemaster 13-9 or Lary 3-3 and Cloninger 13,12), 2
Monday's Games
Los Angeles at St. Louis, night
Only game scheduled

AMERICAN LEAGUE	Won	Lost	Pct.	Behind
Baltimore	79	51	.608	—
Chicago	79	54	.594	1½
New York	74	54	.578	4
Detroit	70	64	.522	11
Los Angeles	67	68	.496	14½
Cleveland	64	66	.492	15
Minnesota	64	66	.492	15
Boston	59	73	.447	21
Washington	53	79	.402	27
Kansas City	48	82	.369	31

Saturday's Results
New York 10-6, Boston 2-1
Baltimore 5, Chicago 0
Washington 5, Minnesota 4
Cleveland 4, Kansas City2, 11 innings
Los Angeles 3, Detroit 2
Sunday's Games
Washington (Osteen 13-10) at Minnesota (Pascual 13-9)
Boston (Heffner 6-3) at New York (Stottlemyre 3-1)
Cleveland (Kralick 10-4 and Donovan 7-7) at Kansas City (O'Donoghue 8-9 and Meyer 1-5), 2
Detroit (Lolich 13-7) at Los Angeles (D. Lee 5-4)
Monday's Games
Washington at Minnesota
Only game scheduled

For Want Ads — Dial 632-1641

WE GOT SO BIG 'CAUSE WE CHARGE SO LITTLE
Featuring Valiants & other Chrysler built cars. Gas—oil—insurance—seat belts included! Pick-up or delivery available. When you want a car—
rent a car from ECONO-CAR from 3.99 a business day plus pennies a mile
Antlers Park Conoco
Colo. & Cascade Ave.
Phone
473-1866

CITY AND F.H.A. HIGHEST APPROVED
BURROWS INCINERATORS
LAST LONGER BECAUSE
THEY STAY COOLER
Burn More Trash Faster, Make Less Smoke
and Ashes Because they BREATHE.
NOW ONLY
$13.65
OTHER MODELS SLIGHTLY HIGHER PRICED
COLLIER Lumber Co.
635-3541
221 So. Chestnut

GOODYEAR SERVICE STORES Easy Budget Terms
STOP EXCESSIVE TIRE WEAR!
FRONT END ALIGNMENT
"Precision Equipment and Workmanship"
• We'll repack front wheel bearings
• Bumper-to-bumper safety check
• Correct camber, caster, toe-in
• Align Front End
When You Bring in This Ad...
Pay as you ride
$6.95 MOST ANY U.S. CAR
BRAKE SPECIAL
HERE'S WHY IT'S SPECIAL
• Remove front wheels, adjust brakes
• Check grease seals
• Add brake fluid, and road test
$1.19 Any U.S. Car
GOODYEAR SERVICE STORE
125 South Nevada Ph. 632-8848

All STAR Wrestling
City Auditorium
8:30 p.m. Thurs., Sept. 3rd
Double Main Event
2 Out of 3 Falls
DORY FUNK, JR.
vs.
DANDY DAN MILLER
RICKY ROMERO
vs.
THE SHEIK
2 Other Good Bouts
Prices $2.00 Reserved
$1.50 General Admission
Children 75c
Tickets At
Blick's, 119 N. Tejon
Ring Millbury, 122½ E. Pikes Peak

Symbol of "Hometown Service wherever you drive"
STATE FARM INSURANCE
Auto Life Fire
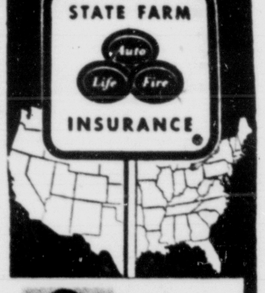

Dale Garrett
FOR THE BEST BUY ON YOUR INSURANCE CALL
DALE GARRETT
322 E. Cucharras
634-3435

Expansion
ALLIED TRANSMISSION
RE-BUILDERS announces a second location
2225 EAST PLATTE

• TRANSMISSION TUNE-UP
Bands Adjusted, Linkage New Oil, Pan Gasket-for only $10.50
• SEALS INSTALLED FOR LEAKING TRANSMISSION
Includes Labor, Seal Kit, Pan Gasket, Bands and Linkage Adjustment For Only $38.50
NO MONEY DOWN . . UP TO 24 MONTHS TO PAY
12 MONTHS —OR— 12,000-MILE WARRANTY
ALLIED TRANSMISSION RE-BUILDERS
"You are welcome to watch your transmission serviced or disassembled on the spot"
22 West Las Vegas (across from Bowl-Mor . . .
Two Blocks West of South Nevada on Las Vegas
2225 East Platte (on Knob Hill) .....
634-6641

INTERCEPTION OF TITTLE PASS — Don Burroughs of the Philadelphia Eagles picked off a Y. A. Tittle pass intended for New York Giants end Del Shofner (dark jersey) in the second quarter of Saturday's NFL exhibition match at Princeton, N.J. An unidentified Eagle player came up to help on the play. Tittle was injured during the play. The Giants won, 28-17, for their first exhibition victory of the year.

Olson, Nearly Over Hill, Wants Light Heavy Fight

By JACK STEVENSON
Associated Press Sports Writer

SAN FRANCISCO (AP) — Carl (Bobo) Olson knows he can't go on boxing forever, yet before he finally hangs up his gloves he wants to fight for the light heavyweight championship.

Chances of getting that wish looked good today for the 36-year-old former middleweight champion whose career seemed washed up eight years ago when his bid to regain the 160-pound title ended in a knockout at the hands of Sugar Ray Robinson.

Before a nationwide television audience Friday night, Bobo convincingly outpointed 24-year-old Wayne Thornton of Fresno, Calif., who had been ranked No. 2 contender by the World Boxing Association.

Olson, 177½, of San Francisco, beat his 178-pound foe to the punch repeatedly in the 10-rounder at Kezar Pavilion and even an eye cut suffered in the fourth round failed to hamper old Bobo.

Referee Frankie Carter scored the fight 6-3 and so did Jack Downey under California's system of awarding the winner of each round from one to five points. Judge Elmer Costa had 5-4 and The Associated Press 6-2.

Thornton tried to do more boxing than he did on March 27 when Olson beat him the first time they met. It didn't work.

"I don't know what happened to me," the Irishman observed quietly. "I can beat everyone else, but I can't beat him. I don't know what Olson's got . . . I wish I knew.

Olson knows he'll have to get his title shot soon. He says, "I begin to feel like an old man after fighting like this. Thornton's strong and he hits harder than it looks. Here am I, a guy with nine kids — I can't go on fighting forever."

RMKC Results

1ST

Dogs Name	PP	OFF	STR	TIME
Slick C	5	2	2	32.74
She's My Gal	6	1	1	32.82
Sky Gertie	1	4	3	33.20
Swift Nancy	4	5	5	33.34
Hawaiian Hope	3	4	4	33.37
Barite	8	5	6	33.74
T V Gary	7	8	7	33.76
Skipper Tray	4	7	8	33.77

Slick C, 14.40, 6.40, 5; She's My Gal 4, 3.40; Sky Gertie 6.80.

2ND

Dogs Name	PP	OFF	STR	TIME
Time Honor	2	1	1	32.44
Maja	4	3	2	32.98
Speed Beam	5	2	3	33.00
Proven Fact	3	5	4	33.13
Barge	1	4	5	33.15
Clive's Sugar	6	6	6	33.36
T V Tops	7	7	7	33.54
Suntan Ann	8	8	8	33.59

Time Honor 9.40, 4.40, 3.60; Maja 6, 5.60; Speed Beam 5.40; Daily Double (5-2) 78.40.

3RD

Dogs Name	PP	OFF	STR	TIME
Tal	7	1	1	33.13
Direct Lady	8	2	2	33.15
First Locket	5	8	3	33.26
Salita Jet	1	4	4	33.44
B. C. Hook	3	5	6	33.82
Shy Rebel	6	3	5	33.97
Jim Tully	4	6	7	34.29
Drive Faster	2	6	8	34.43

Tal 13.40, 5.60, 3; Direct Lady 5, 3; First Locket 4.

4TH

Dogs Name	PP	OFF	STR	TIME
Resisting	5	1	1	41.31
Pale Star	4	6	4	41.52
S. W. Aussia	1	3	2	41.64
Acadia	2	4	3	41.87
Joe Riddle	3	7	6	42.06
Lois Jones	6	8	7	42.18
No Admission	7	5	5	42.32
Dublin Lady	8	2	8	42.91

Resisting 8.20, 3.60, 2.80; Pale Star 4, 3.40; S. W. Aussie 4.60.

5TH

Dogs Name	PP	OFF	STR	TIME
Coty	1	4	3	33.09
Just Dancer	2	2	2	33.11
Torchy Tiger	3	1	1	33.16
Peppercorn	7	3	4	33.34
C. W.'s Sandy	6	6	5	33.45
Josie's Joy	5	8	8	33.75
Miss Perry	8	5	6	33.57
Coro Casanova	4	7	7	33.81

Coty 8, 6.40, 4.20; Just Dancer 10.40, 8; Torchy Tiger 3.40.

6TH

Dogs Name	PP	OFF	STR	TIME
Art's Pacer	2	1	1	32.80
Gem Opal	6	2	3	32.92
Lila Tumbler	3	4	5	33.37
Gladys R.	1	3	4	33.44
Many Requests	7	6	7	33.51
Sunset Cindy	5	7	6	33.54
Brownie Ferry	8	5	8	33.56
Wealthy Son	4	8	8	33.64

Art's Pacer 10.80, 5.20, 3.40; Gem Opal 3.60, 2.80; Lila Tumbler 4.20.

7TH

Dogs Name	PP	OFF	STR	TIME
Janice A.	1	2	2	33.05
Coro Rocky	4	3	3	33.24
Weff Red	8	3	3	33.31
Sonny Zip	7	4	4	33.60
T. V. Shane	3	7	6	33.69
Big Phony	5	5	5	33.70
Purebred	2	8	7	33.87
Connie Choice	6	6	8	33.98

Janice A, 22.80, 14, 5.40; Coro Rocky 6.60, 4.80; Weff Red 4.40.

8TH

Dogs Name	PP	OFF	STR	TIME
R. F. Point	1	1	1	33.03
Go Sherry	7	2	2	33.16
Hello Mac	2	3	3	33.27
Ortega Road	8	7	5	33.60
Bonnie Abbe	3	4	6	33.61
Nixon Go	6	8	8	33.72
El Camino Rose	4	6	7	33.73
Hip Time	5	5	4	33.84

R. F. Point 10.60, 7, 5; Go Sherry 14.60, 7.20; Hello Mac 5.20.

9TH

Dogs Name	PP	OFF	STR	TIME
Just Elmer	4	3	2	32.58
Tough Stock	2	1	1	32.99
T V Nick Miku	3	4	3	33.01
Ski Lady	1	6	4	33.11
Cleveland's Choice	7	7	5	33.13
Sassi Passio	8	5	6	33.22
Cosmo G.	6	8	7	33.46
Apache Rex	5	2	8	33.65

Just Elmer 10.20, 5.80, 4.60; Tough Stock 4.80, 6.80; T. V. Nick Miku 7.40.

10TH

Dogs Name	PP	OFF	STR	TIME
Another Johnny	8	4	3	32.87
Irish Alert	3	2	2	32.99
Sweet Face	1	1	1	33.06
Mr. Cane	2	3	4	33.07
Rushway Spot	6	5	5	33.15
Soft Whirl	4	6	6	33.30
Konya	5	7	7	33.40
Blond Zola	7	8	8	33.59

Another Johnny 8.20, 4.40, 3; Irish Alert 7, 3.60; Sweet Face 3.80.

11TH

Dogs Name	PP	OFF	STR	TIME
Snowbrook	4	1	1	41.41
Viola Tip	5	2	2	41.41
Pay Off Girl	2	6	4	41.51
Red Ditty	8	4	3	41.52
Concord Girl	6	5	6	41.92
Sks Cola	1	3	5	41.92
Tempered	7	7	7	41.97
Prance On	3	8	8	42.51

Snow Brook 19.40, 7, 3.60; Viola Tip 10.60, 5.20; Pay Off Girl 2.60

Twin Quin (3-8 and 4-5) $7,565.
Attendance: 4,361. Handle: $168,658

Added to School Coaching Staff

PUEBLO (AP) — Frank Romero, Pueblo Central High and Pueblo College star three-sport athlete, has been added to the coaching staff of Pueblo Catholic High School.

Homer Wins It For Reds

CINCINNATI (AP) — Deron Johnson's seventh inning homer snapped a 7-7 tie, giving Cincinnati an 8-7 victory over Houston Saturday and a sweep of a doubleheader. The Reds won the opener 2-1 on Steve Boros' run-producing single in the 11th inning.

The colts had tied the nightcap with three runs in their half of the seventh Walt Bond doubled home one run, Bob Aspromonte singled in another and Bond scored on a grounder.

Johnson then came up with two out in the seventh and slammed his 19th homer over the center field wall.

The Reds had built an early 7-1 lead with Frank Robinson tripling home two runs in a four-run third inning rally and driving in another run with a single in a three-run fifth. Gordy Coleman slugged a run-scoring triple for the Reds in the fifth.

The Reds scored the decisive run in the 11th inning of the opener after Robinson opened the inning with a double and took third on a wild pitch. A pair of walks preceeded Boros' game-winning hit.

Boros also drove in Cincinnati's first run in the second inning with a single after Leo Cardenas doubled.

The Colts tied the score in the third on singles by Al Spangler, Nellie Fox and Bond.

The sweep moved the second-place Reds to within six games of National League leading Philadelphia.

First Game

HOUSTON	ab	r	h	bi
Spangler cf	5	1	3	0
Fox 2b	5	0	0	0
Gaines rf	3	0	0	0
Bond 1b	4	0	1	1
Aspromte 3b	4	1	2	0
Lillis 3b	1	0	0	0
Kasko ss	3	0	0	0
Murrell lf	4	0	0	0
Grote c	3	0	1	0
Larsen p	3	0	0	0
Totals	35	2	8	1

CINCINNATI	ab	r	h	bi
Ruiz 2b	3	0	2	0
Aycuth rf	3	0	0	0
Pinson cf	4	0	1	0
Robinson lf	5	1	1	0
Johnson 1b	3	0	0	0
Baker c	3	0	0	0
Cardenas ss	4	1	2	0
Boros 3b	4	0	1	1
Tsitouris p	2	0	0	0
Coleman p	1	0	0	0
Harper ph	1	0	0	0
Totals	35	2	8	2

One out when winning run scored.

Houston	001	000	000	00	1
Cincinnati	10	000	000	01	2

E — Aspromonte, Larsen. Johnson. LOB — Houston 8, Cincinnati 11. 2B — Ruiz 2, Aspromonte, Robinson, Cardenas, S. Woodeshick, Tsitouris.

	IP	H	R	ER	BB	SO
Larsen	8	8	3	1	1	2
Woodeshick, L, 2-4	2	1	1	1	0	1
Tsitouris	1	0	0	0	0	0
Ellis, W, 7-3	2	0	0	0	0	1

HBP — By Tsitouris (Grote). WP — Woodeshick. T — 2:33. A — 8,000 (est'd).

Second Game

HOUSTON	ab	r	h	bi
Kasko ss	3	0	0	0
Gaines rf	3	1	2	0
Hardy cf	3	0	2	0
Bond 1b	3	2	2	1
Aspromte 3b	4	1	2	1
Lillis 2b	4	1	2	1
Murrell lf	4	0	1	0
Grote c	4	0	2	2
Nottebart p	1	0	0	0
Roberts ph	1	0	0	0
White ph	1	0	0	0
Fox ph	1	0	0	0
Totals	40	7	12	6

CINCINNATI	ab	r	h	bi
Ruiz 2b	4	1	1	0
Queen rf	4	2	2	1
Pinson cf	4	0	0	0
Robinson lf	4	2	2	1
Coleman 1b	3	0	2	2
Johnson 1b	1	1	1	0
Pavlich c	3	0	1	0
Cardenas ss	4	0	0	0
Boros 3b	4	1	1	0
O'Toole p	2	0	0	0
McCool p	1	0	0	0
Totals	33	8	11	8

Houston	000	012	300	7
Cincinnati	004	030	10x	8

E—O'Toole. LOB—Houston 7, Cincinnati 4. 2B—Bond, Boros. 3B—Robinson, Coleman. HR—Johnson (19). S—O'Toole. SF—Lillis, Pinson.

	IP	H	R	ER	BB	SO
Nottebart	4	6	4	4	0	2
Roese	1.3	4	3	3	0	0
Raymond	2.3	1	0	0	0	1
Coombs, L, 0-1	2	1	1	0	0	1
Owens	1	0	0	0	0	1
O'Toole	1	1.3	0	0	1	2
McCool, W, 5-2	2	3.3	2	1	1	0

T—2:13. A—7,579.

Fog, No Wind Force Stoppage Of Cup Trials

NEWPORT, R.I. (AP) — A heavy fog and lack of wind forced cancellation Saturday of trial races both for candidates for challenger and defender of the America's Cup.

Neither the New York Yacht Club's selection committee nor that of the Royal Thames Yacht Club has come to a decision yet on which of the four yachts remaining in the two trial competitions will race for the famed trophy next month.

The defender role lies between Constellation and American Eagle. Most observers believed the committee will choose Constellation, winner of five in a row over American Eagle.

The challenger will be either Sovereign or Kurrewa V, with Sovereign apparently in the lead with her 3-0 record over the latter.

Bettor Gets Lots Of Twin Quin Loot

TIMONIUM, Md. (AP) A lone bettor won $46,814.60 in the twin-double Saturday at Timonium Race track — the largest payoff in Maryland racing history.

Bob Sloan, the mutuels manager, said the winner was from a small town between Baltimore and Washington.

"He wants no publicity," Sloan said. "We can't reveal his name. His neighbors would hound him to death."

The winner accepted his payoff in $100 bills after rejecting at least three "ten per centers" — track hangers-on who offer to accept responsibility for part of the winning ticket on Internal Revenue Service tax forms in exchange for 10 per cent of the payoff.

NO-HIT PITCHER GETS HURLED — Little League coaches for Straten Island, N.Y., tossed pitcher Don Yaccarino after he tossed a no-hit game against Monterrrey, Mexico, to win the Little League World Series Saturday at Williamsport, Pa.

Californians Nab Olympic Swim Trials in New York

By MURRAY ROSE
Associated Press Sports Writer

NEW YORK (AP) — Californians Gary Ilman, Sharon Stouder and Dick Roth won the first three finals in the U.S. Olympic swimming trials Saturday but Mike Austin, another Californian, turned in the most spectacular performance of them all.

Austin, 21-year-old Yale graduate from Los Altos, earned a trip to Tokyo by taking fourth place in the men's 100-meter freestyle final, won by the husky Ilman.

It was Austin's time in the qualifying heats that raised the hopes of the coaches of the talent-deep American squad.

The 6-foot-2, 182-pounder was clocked in 53.7 in his heat, the fastest time by anyone this year and one-tenth of a second slower than the long standing world mark of 53.6 set up by Brazil's Manuel Dos Santos of Brazil in a salt water pool in Rio de Janeiro Sept. 20, 1961.

It eclipsed the listed American mark of 54 flat by Steve Clark and Dick McDonough and tied by Don Schollander.

Ilman, a 20-year-old husky from San Jose, Calif., closed with a burst of power to win the 100 final in 53.8 by a shade over Schollander, his 18-year-old teammate on the Santa Clara S.C. squad.

Schollander, who recently swam the fastest 200 and 400 meters ever, was third in 53.9. Clark, a Yale senior from Los Altos, gained the fourth Olympic berth with his time of 54.4.

Miss Stouder and Roth bettered listed American records in the women's 100-meter freestyle and men's 400-meter individual medley, but both have faster times to their credit.

The 15-year-old blonde from the City of Commerce S.C. of California barely staved off a challenge by Kathy Ellis and Jeanne Ballock. Miss Stouder won by touch in 1:00.5 with Miss Ellis, of Indianapolis, and Miss Hallock, also of City of Commerce, second and third in identical times of 1:00.6.

The time bettered the listed American standard of 1:01.3 by Chris Von Saltza four years ago but was one-tenth of a second slower than Miss Stouder's pending American record.

The three girls gained berths on the Tokyo team.

Roth, of the Santa Clara squad; Roy Saari, of El Segundo, Calif., and Carl Robie of the Vesper Boat Club of Philadelphia finished one-two-three in the medley, gaining the three places of the Olympic team.

The tall, 17-year-old Roth, who has a pending world record of 4:48.6, came from behind on the final freestyle leg and won by about a yard over Saari in 4:50.6. Saari was timed in 4:51.5 and Robie in 4:51.9.

The winning time bettered the listed U.S. record of 4:51.0 set by Ted Stickles of Indianapolis, who was fifth Saturday in 4:53.7.

The Sunday program calls for heats and finals in the men's 200-meter breaststroke and 400-meter freestyle and the women's 400-meter individual medley.

Donna de Varona of Santa Clara, shut out in the 100 Saturday, was expected to clinch her Olympic berth in the medley. She holds the world record.

Aussies Seeded First in Federation Cup Tourney

PHILADELPHIA (AP) — The United States is the defending champion but Australia's powerful squad is first-seeded in the women's world tennis team championship starting Wednesday.

Play for the Federation Cup, called the women's Davis Cup, will continue through Saturday at the Germantown Cricket Club.

Defending for the United States will be Billie Jean Moffitt of Long Beach, Calif., Nancy Richey of Dallas and former Wimbledon champion Karen Hantze Susman of San Antonio, Tex.

Miss Moffitt and Miss Richey are to play the first two singles, and Miss Moffitt is expected to team with Mrs. Susman in doubles.

The United States is seeded second, Britain third and Germany fourth.

America's team has a bye through the first round and will open play in the second round against Ireland, led by Geraldine Houlihan.

Australia, which lost in last year's inaugural competition in an upset to the United States, has Margaret Smith and Lesley Turner returning for another try at the cup, along with Robyn Ebbern. Miss Smith has won all the major women's tennis championships — Wimbledon, U.S., Australian, French and Italian.

Australia is slated to meet Denmark in its first match, while Britain opposes Norway, Germany faces Italy, Canada takes on Sweden and Argentina meets Belgium.

Also in the first round, France is pitted against Switzerland, Czechoslovakia against Mexico and South Africa against Japan.

Ralston Injured In Meet

SOUTHAMPTON,, N. Y. (AP) — Dennis Ralston, the United States' second ranked player and a key factor in next month's Davis Cup Challenge Round, reinjured his tender right ankle and lost to Gene Scott in the Meadow Club international tennis tournament Saturday.

Ralston, from Bakersfield, Calif., injured the ankle in a fall during the third set of his 6-4, 8-10, 9-7, 6-3,. loss to Scott, from St. James, N.Y. He was in obvious pain and moved very little in the final set.

Ralston defaulted to Chuck McKinley of San Antonio in the finals of the Newport Casino tournament two weeks ago after injuring the ankle in the semifinals.

He teamed with McKinley to win the national doubles at Brookline, Mass., last week and had announced he planned to go all out Saturday in a test of the ankle.

He and McKinley are the chief U.S. hopes in defense of the Davis Cup in Cleveland next month.

Earlier, sixth-seeded Charles Pasarell of Puerto Rico reached the final round of the Meadow Club tourney with a 6-4, 6-1, 6-3 triumph over Bill Lenoir of Tucson, Ariz.

Roger Mauro Rambler Gains Softball Finals

Roger Mauro Rambler battled its way into the finals of the Colorado State Open Softball tournament Saturday night by defeating Spencer's of Englewood, 8-1, in the semifinals at Memorial Park.

The finalist will play the winner of the losers bracket final game tonight. Spencer's of Englewood will play one of four teams — Bernardo's, Lorig's, Navajo Hogan or Bollock Mortuary.

Bernard's and Lorig's play 10 a.m. today on field No. 3. Navajo Hogan and Bollock's are scheduled for 10 a.m. on No. 4. The winners will then meet at 2 p.m. to decide who plays Spencer's of Englewood at 4:30 p.m.

The winner of the 4:30 p.m. game plays Roger Mauro at 7:30 p.m. for the state championship. If a second game is necessary in the double elimination tournament, it will start right after the first game.

Other Saturday scores were Bollock 5, Spencer's of Littleton 1; Spencer's of Englewood 7, Navajo Hogan 0; Lorig's 15, Budweiser 5; Roger Mauro 10, Budweiser 0; Spencer's of Englewood 5, Howard Sporting Goods 1; Lorig's 3, D&D Cleaners 2; Bernardo's 14, Bethune Merchants 0; Howard Sporting Goods 7, Bethune Merchants 4; Roger Mauro 4, Bernardo's 0; Bollock Mortuary 26, Howard Sporting Goods 9.

Dallas Fans Stay Away in Droves

DALLAS (AP) — Dallas of the Pacific Coast League hit rock bottom in attendance Saturday when only 82 fans — 77 of them paid — turned out to see the Rangers drop their third game in a row to Indianapolis 9-7.

The heat and the Dallas record — 51 victories against 88 defeats and last place in the Eastern Division — combined to cut the crowd from its usual 350 or 400. There were only 384 Friday night when Dallas dropped a doubleheader to Indianapolis.

Yanks Sweep Pair From Red Sox

NEW YORK (AP) — Joe Pepitone drove in seven runs with two homers in the first game and added a homer in the nightcap as the New York Yankees swept Boston 10-2 and 6-1 in a twi-night doubleheader Saturday.

Roger Maris belted three singles in each contest, knocking in three runs in the second game.

The sweep left the third-place Yankees four games behind the American League-leading Baltimore Orioles, who defeated Chicago 5-0.

Pepitone slammed his second career grand slam off starter Earl Wilson in the first inning of the first game and came back with a three-run blast off Pete Charton in the eighth.

The first baseman cracked his 20th homer with none on off starter Dave Morehead in the fourth inning of the second game.

Mickey Mantle smashed his 28th homer, a two-run blast, in the sixth inning of the opener. He also achieved a dubious distinction when he struck out in the third inning of the second game. The strikeout was the 1,330th of Mantle's career, tying Babe Ruth's major league record for a lifetime.

Maris singled prior to each of the three first-game homers. In the nightcap, he singled across a run in the fifth and knocked in two more with a single in the seventh in support of Whitey Ford's 14th victory against five defeats.

* * *

Twilight Game

BOSTON	ab	r	h	bi	NEW YORK	ab	r	h	bi
Jones 2b	4	0	1	0	Linz ss	4	0	0	0
Mantilla lf	4	1	1	0	Gonzalez 2b	4	1	2	0
Yastrzemski cf	4	1	2	0	Maris rf	4	3	3	4
Stuart 1b	4	0	1	0	Mantle cf	2	2	1	2
Thomas rf	3	0	0	0	Lopez rf	1	0	0	0
Malzone 3b	3	0	0	0	Tresh lf-cf	3	2	2	0
Bressoud ss	3	0	0	0	Pepitone 1b	4	2	2	7
Nixon c	3	0	0	0	Howard c	3	0	1	1
Wilson p	2	0	0	0	Boyer 3b	3	0	0	0
Smith 3b	1	0	0	0	Bouton p	4	0	1	0
Totals	31	2	4	2	Totals	33	10	11	10

Boston	000	000	200	—	2
New York	400	003	02x	—	10

E—Bressoud. LOB—Boston 2, New York 2. 2B—Stuart, Tresh. HR—Yastrzemski (14), Pepitone, 2 (19), Mantle (28). SB—Linez. SF—Howard.

	IP	H	R	ER	BB	SO
Wilson, L, 11-11	5	8	6	6	1	4
Connolly	2	3	4	3	1	0
Charton	2	3	1	1	1	0
Bouton, W, 15-11	9	4	2	2	0	6

Wilson faced 2 men in 6th.
WP—Wilson. T—2:05.

Night Game

BOSTON	ab	r	h	bi	NEW YORK	ab	r	h	bi
Mantilla 2b	5	0	1	0	Linz ss	3	1	2	0
Yastrzemski cf	4	1	1	0	Gonzalez 2b	3	1	2	0
Stuart 1b	4	0	3	1	Maris rf	4	0	2	1
Malzone 3b	4	0	1	0	Mantle cf	3	1	1	0
Thomas rf	4	0	0	0	Moore rf	0	0	0	0
Bressoud ss	3	0	0	0	Tresh lf-cf	4	0	0	0
Tillman c	4	0	0	0	Pepitone 1b	4	1	1	1
Morehead p	2	0	1	0	Howard c	2	0	0	0
Smith ph	1	0	1	0	Boyer 3b	3	0	0	0
Jones ph	1	0	0	0	Ford p	2	0	0	0
					Terry p	0	0	0	0
Totals	37	1	10	1	Totals	30	4	9	2

Boston	000	000	010	—	1
New York	100	110	20x	—	4

E—Tillman 2, Stuart, Ford, Mantle. LOB—Boston 10, New York 6. 2B—Stuart 2. HR—Pepitone (20). SB—Lopez, Mantle. S—Gonzalez. SF—Mantle.

	IP	H	R	ER	BB	SO
Morehead, L, 8-13	4.2	7	3	3	1	3
Ritchie	1.1	3	0	0	0	0
Connolly	1	1	0	0	0	0
Charton	1	4	3	3	0	1
Ford, W, 14-5	7	2	1	0	1	7
Terry	2	2	1	1	0	1

WP—Morehead. T—2:47. A—37,672.

Twilight Game

DETROIT	ab	r	h	bi	LOS ANGELES	ab	r	h	bi
Bruton cf	4	0	0	0	Pearson cf	3	0	0	0
Lumpe 2b	4	0	1	0	Power 3b-lb	4	0	1	0
Kaline rf	3	0	1	0	Fregosi ss	2	1	0	0
Cash 1b	4	1	1	1	Smith lf	3	1	0	0
Brown lf	4	1	2	0	Adcock 1b	3	1	1	1
Freehan c	3	0	0	0	Satriano 3b	0	0	0	0
Wert ss	3	0	1	0	Clinton rf	2	0	1	1
Phillips 3b	2	0	0	0	Rodgers c	4	0	1	0
McAuliffe ph	1	0	1	0	Knoop 2b	1	0	1	0
Wood rf	0	0	0	0	Green ph	1	0	0	0
McLain p	3	0	1	1	Koppe 2b	1	0	0	0
Demeter ph	1	0	0	0	Chance p	0	0	0	0
Totals	33	2	8	3	Totals	30	3	7	3

Detroit	000	200	000	—	2
Los Angeles	000	001	20x	—	3

E—Freehan. Power. DP—Detroit 1, Los Angeles 2. LOB—Detroit 8, Los Angeles 10. 2B—Power, Clinton, Rodgers. HR—Cash (21). SF—Clinton.

	IP	H	R	ER	BB	SO
McLain	5.1.3	5	1	0	4	3
Gladding, L, 5-3	2.2.3	2	2	2	1	2
Chance, W, 16-6	1	0	0	0	1	1

HBP—By Chance (Freehan); By Gladding (Smith). WP—Chance. T—2:23. A—17,781.

Get Set For Fall Driving With A COMPLETE CHECK-UP At CLARK'S

★ Famous Standard PRODUCTS
★ ATLAS TIRES
★ Large Experienced Service Staff To Give You Fast, Efficient Service

STANDARD — AS YOU TRAVEL ASK US

"You expect more from Standard and you get it!"

CLARK'S
STANDARD SERVICE
2715 W. Colorado Ave. 634-2274

PLENTY OF WATER
for farm and home with the NEW STA-RITE SUBMERSIBLE PUMP

You can have an easier life and a more profitable farm with plenty of flowing water in the home and farm buildings. This new submersible pump with its extra big reserve capacity assures you of an ample supply for your many needs . . . more water at higher pressures. Call in your nearby well expert to advise you on your water requirements.

Water Well Drilling Contractors
W. V. HARDING & SONS
633-9775 633-4441 633-2453
We Guarantee a Straight Hole

COMING SOON . . .
WHAT?
in the
Pikes Peak Plaza
2222 East Pikes Peak
Another WAYMIRE store . . . featuring the world's most famous brands . . . for Men, Young Men and Teen-Men . . . another friendly store for men.

PAID POLITICAL ADVERTISEMENT

AN ACTIVE REPUBLICAN
- Chairman of the Chenoweth for Congress Comm. 1962 Nixon-Lodge 1960
- El Paso County Executive Comm.
- Precinct Committeeman
- Past Chairman of Young Republicans

QUALIFIED TO SERVE
- Now Chief Trial Attorney in DA's Office
- Former Justice Department Attorney
- Former Legal Aid Attorney

FIRST CHOICE OF JUDICIAL ASSEMBLY

ELECT
ROBERT L. RUSSELL
DISTRICT ATTORNEY
REPUBLICAN PRIMARY SEPTEMBER 8
A DEDICATED INTEREST IN LAW ENFORCEMENT

Sacrifice By Clinton Ends Streak

LOS ANGELES (AP) — Lou Clinton's sacrifice climaxed a two-run rally in the seventh inning Saturday night as the Los Angeles Angels snapped Detroit's six-game winning streak, 3-2.

Dean Chance allowed eight hits while going the distance for his 16th victory against six defeats.

Jim Fregosi started the Angels' winning rally, drawing a walk off loser Fred Gladding with one out. Willie Smith was hit by a pitched ball before Joe Adcock singled Fregosi home with the tying run. Smith took third on the hit and scored on Clinton's fly to center.

ROME —Italy now boasts 8 million autos.

Van Cliburn at Broadmoor Tonight Only at 8:30

Van Cliburn, one of those rare musical geniuses who emerge perhaps once in a generation to stand head and shoulders above all other artists, will present one of his eventful piano concerts at the Broadmoor International Theatre tonight only at 8:30.

This superb keyboard artist has received all the accolades critics in this country and abroad can bestow. As the whole world knows, Van Cliburn returned from Moscow in 1958 as winner of the Tchaikowsky Competition and a hero to Americans. Prior to this he had won the Levintritt and other distinguished awards at home and was highly regarded by the American music world. The Russian award, however, catapulted him to international fame.

Reviewers have written: "He plays in the grand manner! Big, surging warmth, enkindling imagination, ranging technique and cresting wealth of tone!" "His big hands seem to encompass the entire keyboard and effortlessly shake out notes . . .an extremely gifted pianist."

Tickets for the concert may be obtained at the Broadmoor International Theatre boxoffic 634-7711 or 634-2422, Colorado Springs.

The program Cliburn will present tonight at the Broadmoor International Theatre is as follows:

I

Intermezzi, Opus 118, Nos. 1 and 2 ..... Johannes Brahms
Ballade in G Minor, Opus 118, No. 5 ..... Johannes Brahms
Sonata in F Minor, Opus 57 (Appassionata) ..... Ludwig van Beethoven
Allegro assai
Andante con moto
Allegro ma non troppo
Sonata, Opus 26 ..... Samuel Barber
Allegro energico
Allegro vivace e leggiere
Adagio Mesto
Fuga: Allegro conspirato

INTERMISSION

II

Sonata in B Minor, Opus 58 ..... Frederic Chopin
Allegro Maestoso
Molto vivace
Largo
Presto

BEA VERA

* * *

Bea Vera Opens At Broadmoor Monday Night

Bea Vera and her Men of Music will open an engagement in the Broadmoor Tavern Monday night. Miss Vera directs her outstanding quartet through musical arrangements designed to please all ages.

Miss Vera and her orchestra are a top name band, well known in exclusive clubs and smart hotels throughout the country where they are booked for frequent repeat engagements.

This is the first time Broadmoor patrons have had an opportunity to hear this quartet of expert entertainers. Bea Vera is at the piano and her Men of Music make it with tenor sax, clarinet, accordion and drums. Three fine solo voices enhance the imaginative musical arrangements and add to listening enjoyment.

The group plays daily for luncheon and nightly except Sunday for dinner and dancing in The Tavern.

'Railroad Tracks' In Order for 10 1st Lieutenants

"Railroad tracks" are in order for 10 Air Force Academy first lieutenants. The 10 have been named for promotion to the grade of Captain.

Selected for promotion are: Department of athletics: Terrence J. Goewert, Francis V. R. Gansz, Gayland O. Scott, and Orwyn Sampson, August departee; John R. Harty, civil engineering; and Frank C. Baker and Patsy F. Shinn, 7625th USAF Hospital.

Also promoted are: Robert O. Clark (incoming), economics and geography; Richard T. Mathews, dean of faculty; and George F. Uhlig, chemistry and physiology.

Stamp Club to Play 'Philately Quiz'

The Colorado Springs Stamp Club will meet at 7:30 p.m., Tuesday, at the YMCA.

The program for the evening will be a special "Philately Quiz Night." Written quiz sheets will be distributed, and contestants will compete for many prizes to be awarded. In addition there will be a general "swap session" after the quiz program.

The public is invited to attend any of the regular meetings of the Colorado Springs Stamp Club which are held twice monthly on the first and third Tuesdays at 7:30 p.m. in the YMCA.

MOVIE EXECUTIVE DIES

PALM SPRINGS, Calif. (AP) — H. O. Davis, 87, movie executive, automobile builder and one-time journalist, died Friday. Davis, who retired in 1939, was editor of the Ladies Home Journal in the 1920s. He once built automobiles for R. W. Sears, one of the founders of Sears, Roebuck & Co. Later he was general manager of Universal Pictures and Triangle Studios, which became Metro-Goldwyn- Mayer.

Variety of Stamps Offered for Christmas

WASHINGTON (AP) — The Post Office Department will give Christmas mailers this year a choice of four red and green 5-cent postage stamps. It is the first time in philatelic history that a four-in-one issue had been offered the public, the department added.

A 100-stamp sheet, the department said, will contain 25 stamps of each design — a sprig of holly, mistletoe, pine cones and poinsetta.

For Want Ads — Dial 632-4641

SCHOOL REQUIREMENT LOWERED

HELENA, Mont. (AP)—High school graduates can now apply for jobs as state game wardens. Two years of college formerly was a requirement.

The Montana Fish and Game Commission approved the change after Orville Lewis, chief of law enforcement for the Fish and Game Department, cited a study of prospective wardens.

"The extra two years of schooling now required add little to a man's value as a warden," Lewis said.

ENJOY DELICIOUS
Chinese FOOD
also
COMPLETE SELECTION OF AMERICAN DISHES
1409 South 8th St.
Ph: 632-3607
"Located In The Center of Pikes Peak Region's Scenic Attractions"
GOLDEN DRAGON

4 PERFORMANCES ONLY!
SEPTEMBER 23 AND 24
AT 2 and 8 P.M.!
RICHARD BURTON in HAMLET
FOR THE FIRST TIME . . . AN ELECTRONOVISION THEATROFILM
ADMISSION PRICES: Matinees at 2 P.M. . . . $1.60; Evenings at 8 p.m. . . . $2.40. Tickets on sale at the Boxoffice or send a self-addressed stamp envelope with check or money order to CHIEF THEATRE, P.O. BOX 1100, COLO. SPGS., COLO.
CHIEF

NOW AT YOUR WESTLAND THEATRES

CHIEF
Doors 12:45 — Shows 1:10
75c Till 2 Then $1.00
Children 25c
NO MAN'S LAND IN THE SKY!
ROBINSON CRUSOE ON MARS
Color at 1:28 • 3:38 5:48 • 9:30
SNEAK at 8 P.M.

PEAK
Doors 12:45 — Shows 1:00
$1.00 Till 2 Then $1.25
Students Military $1.00
SLAM! BAM! HERE COMES SAM!
Jack LEMMON • Kelly SCHRODER
"GOOD NEIGHBOR SAM"
Dorothy McGUIRE and Edmund G. ROBINSON
At 1:09, 3:50, 6:31, 9:12

8th STREET
Gates 6:30 — Shows 7:30
Adults 75c — Kids Free
HELD OVER!
The BEATLES
"A Hard Day's Night"
Shows At 7:40
Plus 2nd Action Thrill
RAY DANTON • JACK KELLY
"FBI CODE 98"
At 9:05 Only

VISTA VIEW
GATES 6:30 — Shows 7:30
Adults 75c — Kids Free
STARTS TONITE!
GARY COOPER
DOROTHY McGUIRE
ANTHONY PERKINS
MARJORIE MAIN
WILLIAM
THE FRIENDLY PERSUASION
COLOR by DE LUXE
At 7:40 Only!
Plus 2nd Hit!
Robert Barron
"THE STARFIGHTERS"
Color at 10:07

AIRCADIA
Gates 6:30 — Shows 7:30
Adults 75c — Kids Free
STARTS TONITE
BEST PICTURE OF THE YEAR!
WINNER OF 7 ACADEMY AWARDS!
One Showing at 8:20
Columbia Pictures presents
THE SAM SPIEGEL DAVID LEAN Production of
LAWRENCE OF ARABIA
ALEC GUINNESS ANTHONY QUINN
JACK HAWKINS JOSE FERRER
ANTHONY QUAYLE CLAUDE RAINS
ARTHUR KENNEDY OMAR SHARIF
PETER O'TOOLE
EXTRA FEATURETTE!
WALT DISNEY'S
"YELLOWSTONE CUBS"
Color at 7:40 Only

SKY VIEW
Gates 6:30 — Shows 7:30
Adults $1.00 — Kids Free
MOVED OVER!
Peter SELLERS • Elke SOMMERS
A SHOT IN THE DARK
Color at 7:38, 9:40

STARLITE
Gates 6:30 — Shows 7:30
Adults 75c — Kids Free
LAST 3 DAYS!
JAMES WHITMORE
"BLACK LIKE ME"
At 7:40 Only
MEL FERRER
"HANDS OF ORLAC"
At 9:37

The BROADMOOR THEATRE
HELD! 2ND WEEK!
MATINEE TODAY 2:30
SHIRLEY MACLAINE • PAUL NEWMAN
What A Cast! What A Feast! What A Show!
Where A Way To Go!
Daily at 8:00 P.M.

The Aiken Ornithological Society
presents
AUDUBON WILDLIFE FILMS
at the
Colorado Springs Fine Arts Center
8:00 o'clock
Alfred M. Bailey — Friday, Oct. 9, 1964
"Hawaii"
Robert C. Hermes — Saturday, Jan. 16, 1965
"Ranch of the Purple Flowers"
Charles T. Hotchkiss — Saturday, Feb. 20, 1965
"Teton Trails"
Eben McMillan — Friday, April 2, 1965
"Land That I Love"
Tickets available at
Blick Sporting Goods Co. or from Mrs. H. J. Weberbauer
119 North Tejon 636-3348 2005 Patrician Way 633-9879
Season ticket $3.50

EVERYONE ICE SKATE
Learn how in classes for beginner, intermediate and advanced.
REGISTRATION TUESDAY & WEDNESDAY
10:00 a.m. to 3:00 p.m.
For compelte Information
CALL
634-7711
Ext. 256
Classes begin Sept. 14 for
12 week series — one lesson per week
plus one weekly practice.
$20.00 — Limited size groups
The BROADMOOR WORLD ARENA

PIKES PEAK*
VIA WORLD FAMOUS
COG WHEEL ROUTE
*Elevation 14,110 Ft
ENCLOSED PLEXIGLAS TOP
DIESEL ELECTRIC TRAINS
Leaves Daily 9:00 A.M. 2:00 P.M.
Round Trip Takes 3 Hours
Adults $6.00 Children 5-12 $3.00
Ruxton Avenue Depot
Manitou Springs Ph. 685-9662

DINE BY THE LAKE
Aged U. S. Choice Steaks, Broiled Thousand Springs Trout, Seafood Specialties, Whipped Cream Pies & Cakes
FISHERMAN'S Air Cooled INN
West on 24 — 1½ Mile Past Pikes Peak Entrance
Green Mountain Falls
Parties Call 684-9996
Hours 8 a.m. - 8 p.m.

Cooper
17 SO. NEVADA AVE.
633-4683
SHOWING DAILY
1:00 4:30 8:00 P.M.
NO SEATS RESERVED
Doors Open 12:30
THE NO. 1 ATTRACTION OF ALL TIME
SPECIAL POPULAR PRICES!
20th
CLEOPATRA
Color by DeLuxe
STEREOPHONIC SOUND
Prices This Attraction:
Mon. Thru Sat. to 6 p.m. $1.25
After 6 p.m., All Day Sundays and Holidays $1.45
Children (under 12) 50c anytime No Golden Age Price No Passes.
25c PARKING REFUND ANYTIME
UTE
126 E. PIKES PEAK AVE.
633-2888
Open 12:45 Adults $1.25 Child. 50c
HURRY! HURRY!
9th Record Week!
SHE'S SURE UNSINKABLE!
the Unsinkable MOLLY BROWN
DEBBIE REYNOLDS • HARVE PRESNELL
PANAVISION & METROCOLOR
Complete Shows at 12:30, 2:40, 5:00 7:20, 9:40

CENSORED
behind this panel is "THE THING"
...can you stand the horror in
GODZILLA vs. THE THING
— COLORSCOPE
STARTS WEDNESDAY AIRCADIA

CHIEF
Sneak Preview
TONITE at 8 P.M.!
A BRAND NEW "A" PICTURE WITH THREE STARS! FULL OF SONGS, LAUGHTER, ROMANCE AND A LOT OF FUN!
See it and our current picture "Robinson Crusoe on Mars" before or after the Sneak at 5:48 or 9:30!
Regular Admission!

METRO-GOLDWYN-MAYER presents
CINERAMA
HOW THE WEST WAS WON
TECHNICOLOR
Many sequences filmed on the Western Slopes of Colorful Colorado!
SCHEDULE & PRICES
MATINEES: 2 p.m., Wed. & Sat. $1.65; Sunday & Holidays $2.25.
EVENINGS: Sun. thru Thurs., 8 p.m., $2.25; Fri. & Sat., 8:30 p.m., $2.50.
Cooper DENVER
S. Colo. Blvd. at Tenn.
757-7681
Buy reserved tickets in Colorado Springs at:
WORLD WIDE TRAVEL SYSTEM, INC.
130 E. Pikes Peak Ave.
634-8833

The Imperial Players
Colorado's Original Melodrama Company
17th annual season
Now presenting
TICKET-OF-LEAVE MAN
AND THE OLIO
Thru September 12
Two Shows Daily Except Monday
ONLY AT THE HISTORIC
IMPERIAL HOTEL
CRIPPLE CREEK COLORADO
Phone
632-2355 (Colo. Spgs.)
FOR RESERVATIONS

Let's Go! SUNDAY, TODAY
RODEO
at
PARADISE RANCH
WOODLAND PARK COLORADO
JUST 20 MINUTES UP UTE PASS ON HIGHWAY 24
A Rodeo EVERY SUNDAY
All Summer Starting at 2:30 P.M.!
ATTENTION! COWBOYS! it's a ...JACKPOT RODEO
SPECIAL Purse on the BULL WRANGLER $100 SPECIAL Purse on Saddle Bronc.
. . . it's a Jackpot Rodeo! Bulls, Barebacks, Saddle Bronc, Calf Roping and Bull-Dogging. NO CHARGE FOR THE STOCK! Enter anytime prior to 1:30 P.M. on Rodeo Day. Stock is drawn then when riders present! R.C.A. Rules!
ENJOY THRILLING EVENTS
★ BULL RIDING ★ BARREL RACES
★ BRONC RIDING ★ SHOVEL RACE
and the FAMOUS PARADISE RANCH CHARIOT RACES! Many more thrilling events!
ADMISSION Adults $1.00
Children Under 12 ..... 50c
The whole family will enjoy a cool Sunday afternoon in the mountains!
BRING THE WHOLE FAMILY

WILL ROGERS SHRINE
ON CHEYENNE MOUNTAIN
A TRULY ENJOYABLE, SATISFYING ATTRACTION DISPLAYING MEMENTOS AND PHOTOGRAPHS OF THIS FAMOUS AND BELOVED HUMORIST.
HALFWAY UP THE AMAZING CHEYENNE MOUNTAIN HIGHWAY STANDS THIS SENTINAL OF THE SUN, HEWN FROM A GIGANTIC GRANITE BOULDER. SCENIC VISTAS FOR MORE THAN 100 MILES CAN BE SEEN FROM ITS TOWER.
OPEN EVERY DAY 8:00 A.M. TO 6:00 P.M.
No Charge for Admission—Highway Toll $1.00
Children Under 12 .50
Today Is WYOMING Day the first car to register from the state Capital will receive a $4.95 LP Recording of Will Rogers famous routines.

Spinning Wheel Adds to Legend

OSLO, Norway (AP(— A Norwegian archeologist says a tiny spinning wheel dicovered in Newfoundland is proof that Norse explorer Leif Ericson discovered America five centuries before Columbus.

The archeologist, Anne-Stine Ingstad, dug up the wheel Aug. 14. The wheel, about an inch wide, and made of soapstone, arrived here this week in a cigarette box.

TO RETIRE

NEW YORK (UPI) — Bristol-Myers Co. Friday announced that Robert B. Brown, executive vice president, will retire at the end of this year.

ELECTRONIC REPAIRS
TV—Stereo—Radio
Electronic Organs
Also: Antenna Installation
The
Colo. Springs Music Co.
108 S. Tejon Phone 635-1565

BROADMOOR
INTERNATIONAL THEATRE
COLORADO SPRINGS, COLORADO
TONIGHT ONLY
8:30 P.M.
VAN CLIBURN
Full Auditorium
TICKETS:
$3.50, 4.50, 5.50, 6.00
Phone's
634-7711
or
634-2422

The BROADMOOR Tavern
PRESENTS
Bea Vera
AND HER MEN OF
Music
Serving food and beverages from Noon to 1 a.m. daily; Noon to 8 p.m. Sundays. Music for Luncheon and Dinner, Dancing after 9 p.m.

Things to Do *and* See

AMUSEMENT PARK — Santa's Workshop, North Pole, Colo., one mile west of Cascade, 9 a.m. to 6 p.m. daily and Sunday.

ART EXHIBITS — Fine Arts Center, 9 a.m. to 5 p.m. weekdays, 1:30 to 5 p.m. Sundays. Cripple Creek Art Gallery 9 a.m. to 5:30 p.m. daily. Manitou Springs Art Gallery, Manitou Spa, daily.

AUTOMOBILE RACING — Stock cars 7 p.m. Saturday. Pikes Peak Speedway and Sportsmans' Park.

BASEBALL — Monument Valley Park, evening and day light games.

BAND CONCERTS — 2:30 and 8 p.m. Sundays. Soda Springs Park, Manitou Springs.

COMMUNITY SINGS — Acacia Park, Saturday 8 p.m.; Bancroft Park, Wednesday night.

CHUCK WAGON DINNERS — Garden of the Gods, 7 p.m. Monday through Friday, reservations: Junior Chamber of Commerce office. Flying W Ranch, 7 p.m. nightly, reservations by phoning ranch.

DANCING — Square dancing at Manitou Springs Memorial Hall 8:30 to 10:30 p.m. Tuesdays and Fridays. Bancroft Park, 8 p.m. Wednesdays. Acacia Park, 8 p.m. Thursdays. Green Mountain Falls Community Center, 8 p.m. Saturdays.

DOG RACING — Pikes Peak Kennel Club track Aug. 22 to October 31.

FISHING — Palmer Lake, 19 miles north on U. S. Highway 85-87; Monument Lake, 18 miles north on U. S. 85-87; Tarryall Reservoir, 70 miles northwest on Colorado route 77, Tarryall River from reservoir to Lake George, 43 miles northwest on U. S. 24; 11-Mile Reservoir 11 miles southwest of Lake George, 11-Mile Canon; Skagway Reservoir, 10 miles southwest of Victor; Antero Reservoir, 70 miles west on U. S. 24; Twin Lakes, 124 miles west on U. S. 24; Arkansas River; Rainbow Falls Park, near Woodland Park, Green Mountain Municipal Trout Pond, Fountain Creek between Manitou Springs and Cascade.

GOLF—Broadmoor, Colorado Springs Country Club, Patty Jewett Golf Course, Stratmoor Hills and Valley Hi Country Club.

HORSEBACK RIDING, HIKING — Mountain and plains trails.

GOLD CAMP ROAD — 26th Street to South Cheyenne Canon, 36 miles scenic drive to Cripple Creek.

ICE SKATING — Broadmoor World Arena.

MANITOU INCLINE — 9,000-foot Mt. Manitou cable car tour, starts at top of Ruxton Avenue in Manitou Springs, daily.

MELODRAMA AND SUMMER THEATER—Imperial Hotel, Cripple Creek; Dimitri's Restaurant, Cascade; Iron Springs Chateau, Cliff House, Manitou Springs.

MOTION PICTURES — Broadmoor, Cooper, Chief, Peak, Ute, and Arcadia, 8th Street, Sky-Vue, Starlite and Vista-Vue drive-ins.

MUSEUMS — Colorado Springs Pioneers Museum, 25 W. Kiowa St., 10 a.m. to 5 p.m. Tuesdays through Saturdays and 2 to 5 p.m. Sundays. El Pomar Carriage House, Broadmoor, 10 a.m. to 5 p.m. daily except Mondays. Ghost Town, South 21st Street, 9 a.m. to 6 p.m. daily. Cripple Creek Museum, 9 a.m. to 5:30 p.m. daily. Victor Museum, 9 a.m. to 5 p.m. daily; Doll and Carriage Museum, 9 a.m. to 5 p.m. daily, 218 Beckers Lane in Manitou Springs. Air Force Academy, visitors center north on U. S. 85-87, 8 a.m. to 5 p.m. daily; Ft. Carson Museum, building 1611, 9 a.m. to 5 p.m. Wednesdays through Sundays; McAllister House, 423 N. Cascade Ave., 12 noon to 5 p.m. Tuesdays through Saturdays, 2 to 5 p.m. Sundays, closed Monday; Trianon, Broadmoor, tours on the hour 1 to 4 p.m. daily except Tuesdays and Fridays.

PICNICKING — Austin Bluffs, Rampart Range Road, North Cheyenne Canon, Garden of the Gods, Ute Pass, Manitou Park, Prospect Lake, Memorial Park, 11-Mile Canon, Stage Road, Stratton and Dorchester parks.

PLANETARIUM — Air Force Academy, public showings at 10:30 a.m., 2 p.m. and 3:15 p.m. Mondays through Saturdays, 2 p.m. and 3:15 p.m. Sundays.

ROCK CLIMBING — Demonstrations by Ft. Carson team, 10:30 a.m. Tuesdays and Thursdays, North Cheyenne Canon.

RODEO — Paradise Ranch, Woodland Park, 2:30 p.m. Sundays, Reed Ranch Rodeo, indoor arena, 9:30 to 11 p.m. Monday, Wednesday and Friday, 6000 Wilson Rd.

ROQUE — Bancroft Park and Manitou Springs.

ROYAL GORGE — World's highest bridge. One hour drive south on State Route 115 to Canon City.

SHUFFLEBOARD — Acacia Park, 16 lighted courts.

SIGHTSEEING — Pikes Peak, Garden of the Gods, Air Force Academy noon formation of cadets 12:10 p.m. daily except Sunday, from Court of Honor Walk; Rampart Range Road, Gold Camp Road, Cheyenne Mountain, Mount Manitou, Seven Falls, North Cheyenne Canon, High Drive, Will Rogers Memorial, Austin Bluffs, Black Forest, Cliff Dwellings, Ute Pass, Royal Gorge.

SOFTBALL — Memorial Field, 7 p.m. Mondays through Fridays, two games nightly and some Saturday and Sunday games.

SUPERVISED PLAYGROUNDS — Audubon, Garfield, Helen Hunt, Jefferson, Longfellow, Will Rogers and Lowell schools, Bristol, Buena Vista, Whittier, Lowell, Mark Twain, Pike and Queen Palmer schools 1 to 4:30 p.m. Mondays through Fridays; Bonny Brae, Boulder, Conejos and Thorndale parks 9 a.m. to 4:30 p.m.

SWIMMING — Monument Valley Park and Prospect Lake, 9:30 a.m. to 6 p.m. daily.

TENNIS — Boulder Park (two lighted courts), Monument Valley Park (six lighted courts), Bonny Park and Prospect Lake, 200 W. Uintah St. and Thorndale Park.

TOURS — Pikes Peak, art pottery plant tours, gold mine tours, Cripple Creek-Victor district.

Glen Eyrie Castle, tours daily at 9, 10 and 11 a.m., 2 and 4 p.m. Sundays at 2:30, 3:30 and 4:30 p.m. North off lower Mesa Road near Garden of the Gods.

WILL ROGERS SHRINE — Halfway up Cheyenne Mountain, 9 a.m. to 5 p.m. daily.

ZOO — Cheyenne Mountain Zoo, 9 a.m. to 6 p.m. daily. Mountaineer cog train from Broadmoor to zoo, trips on the half hour.

Special Events

Aug. 24-29—World Senior Golf Championships, Broadmoor Golf Club.

Aug. 24-29—Colorado State Fair, Pueblo.

Aug. 24-29—Smothers Brothers, Second Invitational Folk Festival, International Center.

Aug. 31—Van Cliburn, International Center.

Santa's Workshop
Open 7 Days a Week
9:00 a.m. — 6:00 p.m.
4 Miles West of
Manitou Springs
on Hiway 24

MONDAY'S
95c Special Luncheon 95c
Serving from 11 a.m.
Chicken Tetrizini
Vegetable Salad
Soup
Coffee Dessert
GIUSEPPE'S
Pizza—Sandwiches—Spaghetti
122 S. Cascade

Colorado's
Greatest
Entertainment
The Imperial Players
TICKET-OF-LEAVE MAN
Two shows daily through
September 12th
2:15 p.m.—8:30 p.m.
Sundays
1 p.m. and 4 p.m.

Two Special
Perfomances
Monday Labor Day
Sept. 7th
2:15 p.m. 8:30 p.m.
(no show Tuesday
Sept. 8th)

Make Reservations Now!
For luncheons and dinner, the show and rooms
Only at the HISTORIC
Imperial Hotel
Cripple Creek, Colo.
Phone 632-2355

Men at Carson Urged to Pick Night Courses

The men of Ft. Carson are urged to give serious consideration now to selection of any night college courses they choose to take during the coming semester.

Director James Tolstrup of the Education Center reports two college programs available in Colorado Springs. For either college the Army will pay three-fourths of the tuition costs for eligible men.

University of Colorado classes are held in the Jackson House, 1105 N. Nevada Ave. Classes begin Sept. 14 but Carson men must apply before Sept. 4 to qualify for the 75 percent tuition assistance.

Southern Colorado State College fall quarter courses are taught in St. Mary's High School 27 W. Bijou St. starting Sept. 21. Deadline for military application is Sept. 16.

Complete details are available at the Education Center, Bldg. 2217, where students must enroll to benefit from the tuition assistance. Those who have completed high school or have passed the high school general education development test are eligible, as are college graduates.

Those interested in the mathematics, English or psychology courses should come early to take required placement tests, Tolstrup stated.

Courses offered through the University of Colorado include anthropology, economics, English language and literature, fine arts, physical science, geology, history, mathematics, philosophy, physics political science, psychology, sociology accounting, business, finance, marketing, management, statistics, education, computers and programming, music, German, Italian, Spanish and Russian.

Southern Colorado State College offers aircraft power plants biology, business, cinemotography, economics, education, English, history, mathematics, music, political science, psychology, sociology and speech.

For Want Ads — Dial 632-4641

Looking At Hollywood

By HEDDA HOPPER

© 1964: By the Chicago Tribune

BILLY, 10, HAS BIG CAREER BEHIND, AHEAD OF HIM

HOLLYWOOD — A Hollywood bachelor who invests his money wisely has the jump on playboys who go in for wacky cars, weird blondes and the Watusi. I know an actor who's worked for four years, owns a 35-car trailer park in Oxnard, has his own boat, two riding horses and is in blue prints for his first apartment — all on movie salBilly Mumy is 10 now; he's the red-haired freckle-faced genius of "Dear Brigitte" (for merly called "Erasmus with Freckles"), and co-star billing with Jimmy Stewart. As Erasmus an 8-year-old, with a crush on Bardot, he has an ideal showcase for the talents that made him rich. He's done over 40 TV shows and a half a dozen films, could be working 365 days a year if his parents allowed it. He's signed to play Frank Sinatra's son in "Community Property," has an Ozzie and Harriet, and a Freedom of the Press lined up for the coming season, and turned down half a dozen offers while making the film. Billy had begun his vacation when he was paged for a Dr. Kildare segment. His mother turned it down, said: "Billy must have his vacation and I'm moving into a new house; you'd have to give him triple salary and wait three weeks from next Wednesday to get him." They said: "Okay, it's a deal!"

As a free lance Billy doesn't come under the Jackie Coogan law, which applies only to kids under studio contract, so his earnings aren't controlled in court. But he's fortunate: his parents are well off, and do not need any part of his earnings, which are all invested for him. His father, Charles Mumy, owns a cattle ranch at Bishop, Calif. His mother, the former Muriel Guild, was a secretary at 20th Century-Fox for 11 years, and never planned to be a movie mother. But when Billy was three he decided to become an actor. "I was hurt in a fall and had to stay in bed for a while, and used to watch a TV show with nothing but kids. I wanted to be in it, and they said if I did everything the doctor told me to do, I could. But I couldn't get into the show then because all the players had to be over four. I went back right after my fourth birthday and got a job."

He's slim, lightning quick and very intense. He attracted Gloria Stewart's attention when he refused to be promoted out of her Sunday school class for three years and finally said he'd quit if they didn't let him stay. She suggested him for Erasmus, the kid genius with a brain for figures faster than a computer. When Jimmy Stewart and Henry Koster saw him they recognized him as the boy in Disney's "Wonderful World of Color." He had a location trip to Paris where he made scenes with Brigitte Bardot. "She's real nice, real neat," was his verdict, "but Shirley Jones is still my favorite." He was recognized in Paris sidewalk cafes and signed autographs, and in Boston between planes when he ordered a glass of milk he had to sign his name ten times while he drank it.

He memorizes at one reading, can recall dialogue he did a month earlier. In private life Billy Mumy is treasurer of the Canfield elementary school and a cub scout. He adores the Beatles and Elvis Presley, has no use for girl singers.

PUBLISHER DIES

MIAMI (AP) — Lee Olwell, 86, publisher of the old New York Evening Journal in the 1930s, died Friday in the Miami Heart Institute. A native of Raymond, Wis., he recently had divided his time between residences in Miami and New York City. Olwell began his newspaper career on the Chicago Inter-Ocean in 1905 and later worked in advertising, public relations and sales.

MARY This is it. After tomorrow we're through. There will be no more beautious buffet table in the Broadmoor Main Dining Room for lunch. So I'll call you and partake in the Penrose Room or the Tavern, or the Golden Bee. Of course, you'll have to get a telephone and stop this silly newspaper correspondence. John, adv.

BONN — The production of aluminum cable is expected to increase in Germany.

NEW DELHI — The Indian government will establish several new cement factories.

WANTED: Adults 18 to 49
Learn to Operate IBM Machines
BIG PAY; BIG FUTURE
The automation industry's growing fast. Get in now. Just a few short weeks of resident or home study trains you for starting salaries from $300 to $700 a month. Need for trained people exceeds the supply. Placement service for all graduates.
Interest-free tuition loans available for a limited number of qualified applicants. Write today, giving age, education, address, and phone number. All replies acknowledged.
Box B-332, Gazette Telegraph

THE LANGUAGE OF GOOD SERVICE FINE FOOD AND EXCELLENT ACCOMMODATIONS SPOKEN HERE
The BROADMOOR

Television Programs

The Gazette Telegraph receives all information listed below from the radio and television stations directly. This newspaper cannot assume responsibility for the accuracy of any of the listings since it is the common practice of all radio and television stations to make last minute revisions without conforming to newspaper deadlines.

KRDO-TV (ABC) 13	KKTV (CBS) 11	KOAA-TV (NBC) 5
8:00	Lamp Unto My Feet	
8:15		
8:30	Methodist Church	
8:45	Methodist Church	
9:00	Methodist Church	
9:15	Methodist Church	
9:30	This Is the Answer	
9:45	This Is the Answer	Sign On
10:00	Big Picture	Light Time
10:15	Big Picture	Christophers
10:30	Sacred Heart	Faith Frontiers
10:45	Dizzy Dean	Faith Frontiers
11:00	Los Angeles at St. Louis	San Francisco at Milwaukee
11:15	Baseball	Baseball
11:30 British Calendar	Baseball	Baseball
11:45 The Christophers	Baseball	Baseball
12:00 Hour of St. Francis	Baseball	Baseball
12:15 Hour of St. Francis	Baseball	Baseball
12:30 Issues & Answers	Baseball	Baseball
12:45 Issues & Answers	Baseball	Baseball
1:00 Discovery	World Golf Champ	Baseball
1:15 Discovery	World Golf Champ	Baseball
1:30 This Is the Life	World Golf Champ	Baseball
1:45 This Is the Life	World Golf Champ	Milk
2:00 Olympic Trials	World Golf Champ	Big Picture
2:15 Olympic Trials	World Golf Champ	Big Picture
2:30 Olympic Trials	World Golf Champ	World's Fair
2:45 Olympic Trials	World Golf Champ	World's Fair
3:00 Labor's Language	Rocky & Friends	Sunday
3:15 Labor's Language	Rocky & Friends	Sunday
3:30 Oral Roberts	The Pioneers	Sunday
3:45 Oral Roberts	The Pioneers	Sunday
4:00 Demo Convention	20th Century	Meet the Press
4:15 Demo Convention	20th Century	Meet the Press
4:30 Demo Convention	Mister Ed	Sun. Report
4:45 Demo Convention	Mister Ed	British Calendar
5:00 House Hunting	Lassie	Bill Dana
5:15 TBA	Lassie	Bill Dana
5:30 77 Sunset Strip	Favorite Martian	World of Color
5:45 77 Sunset Strip	Favorite Martian	World of Color
6:00 77 Sunset Strip	Ed Sullivan	World of Color
6:15 77 Sunset Strip	Ed Sullivan	World of Color
6:30 Demo Convention	Ed Sullivan	Grindl
6:45 Demo Convention	Ed Sullivan	Grindl
7:00 Demo Convention	Celebrity Game	Bonanza
7:15 Demo Convention	Celebrity Game	Bonanza
7:30 Arrest & Trial	Brenner	Bonanza
7:45 Arrest & Trial	Brenner	Bonanza
8:00 Arrest & Trial	Candid Camera	Show of Week
8:15 Arrest & Trial	Candid Camera	Show of Week
8:30 Arrest & Trial	What's My Line	Show of Week
8:45 Arrest & Trial	What's My Line	Show of Week
9:00 "Morgan, the Pirate"	News	Law & Mr. Jones
9:15 "Morgan, the Pirate"	News - Spts - Wea	Law & Mr. Jones
9:30 "Morgan, the Pirate"	"Amazing Mrs. Holiday"	Zane Grey Theatre
9:45 "Morgan, the Pirate"		Zane Grey Theatre
10:00 "Morgan, the Pirate"	Mrs. Holiday"	Scope
10:15 "Morgan, the Pirate"	Mrs. Holiday"	Scope
10:30 "Morgan, the Pirate"	Mrs. Holiday"	News
10:45 "Morgan, the Pirate"	Mrs. Holiday"	Bill Barker
11:00 Sign Off	Mrs. Holiday"	Bill Barker
11:15		Bill Barker
11:30		Bill Barker
11:45		Bill Barker

MONDAY

8:00		
8:15	A.M. News	Make Room
8:30 Price Is Right	Mike Wallace	for Daddy
8:45 Price Is Right	I Love Lucy	Word for Word
	I Love Lucy	Word - News
9:00 Get the Message	Jack LaLanne	Concentration
9:15 Get the Message	Jack LaLanne	Concentration
9:30 Missing Link	Pete & Gladys	Jeopardy
9:45 Missing Link	Pete & Gladys	Jeopardy
10:00 Father Knows Best	Love of Life	Say When
10:15 Father Knows Best	Life - News	Say When
10:30 Tenn. Ernie Ford	Tomorrow	Truth or
10:45 Tenn. Ernie Ford	Guiding Light	Consequences
11:00 Traveltime	Stooge Popeye	December Bride
11:15 Traveltime	Stooges Popeye	December Bride
11:30 Cartoons	As World Turns	Let's Make a
11:45 News	As World Turns	Deal - News
12:00 Leave It to Beaver	Password	Loretta Young
12:15 Leave It to Beaver	Password	Loretta Young
12:30 Day in Court	House Party	The Doctors
12:45 Court - News	House Party	The Doctors
1:00 General Hospital	To Tell the Truth	Another World
1:15 General Hospital	Truth - News	Another World
1:30 Queen for a Day	Edge of Night	You Don't Say
1:45 Queen for a Day	Edge of Night	You Don't Say
2:00 "Morgan, the Pirate"	Secret Storm	Match Game
2:15 "Morgan, the Pirate"	Secret Storm	Game - News
2:30 "Morgan, the Pirate"	Riverboat	"Thunder Pass"
2:45 "Morgan, the Pirate"	Riverboat	"Thunder Pass"
3:00 "Morgan, the Pirate"	Riverboat	"Thunder Pass"
3:15 "Morgan, the Pirate"	Riverboat - News	"Thunder Pass"
3:30 "Morgan, the Pirate"	Party Line	"Thunder Pass"
3:45 "Morgan, the Pirate"	Party Line	"Thunder Pass"
4:00 Trailmaster	Blinky & Popeye	For Women Only
4:15 Trailmaster	Blinky & Popeye	For Women Only
4:30 Trailmaster	Blinky & Popeye	Whirlybirds
4:45 Trailmaster	Blinky & Popeye	Whirlybirds
5:00 Cochran & News	News - Cronkite	Californians
5:15 News	Cronkite	Californians
5:30 Mickey Mouse	Weather-Comment	Huntley-Brinkley
5:45 Mickey Mouse	Comment - News	Huntley-Brinkley
6:00 Leave It to Beaver	I've Got a Secret	Report
6:15 Leave It to Beaver	I've Got a Secret	Report
6:30 Outer Limits	Vacation	"The Racers"
6:45 Outer Limits	Playhouse	"The Racers"
7:00 Outer Limits	Danny Thomas	"The Racers"
7:15 Outer Limits	Danny Thomas	"The Racers"
7:30 Wagon Train	Andy Griffith	"The Racers"
7:45 Wagon Train	Andy Griffith	"The Racers"
8:00 Wagon Train	Meredith Wilson	"The Racers"
8:15 Wagon Train	Meredith Wilson	"The Racers"
8:30 Wagon Train	Meredith Wilson	Hollywood &
8:45 Wagon Train	Meredith Wilson	the Stars
9:00 Breaking Point	Checkmate	Sing Along
9:15 Breaking Point	Checkmate	With Mitch
9:30 Breaking Point	Checkmate	With Mitch
9:45 Breaking Point	Checkmate	With Mitch
10:00 Weather - News	News - Weather	News - Weather
10:15 News	Weather - Sports	Tonight Show
10:30 "Wrong Man"	Jack Finlayson	Tonight Show
10:45 "Wrong Man"	Jack Finlayson	Tonight Show
11:00 "Wrong Man"		Tonight Show
11:15 "Wrong Man"		Tonight Show
11:30 "Wrong Man"		Tonight Show
11:45 "Wrong Man"		Tonight Show

The Historic
IRON SPRINGS CHATEAU
proudly presents
MELODRAMA
THE SHOP GIRL'S LAMENT
and playing alternate nights
HER SHAMEFUL PAST
with 15 Acts of Vaudeville
Show Tickets $1.75 & $2. Dinner & Show $3.50
Showtimes 8:30 p.m. (Except Sundays) Dinner from 5:30 p.m.
Reservations Advised
444 RUXTON AVENUE, MANITOU SPRINGS, COLORADO
Phone 685-5104

Shop at
MITCHELL DRUG CO.
Your Rexall Store
Open Daily 8 A.M. to 10 P.M.
Including Sundays
MITCHELL DRUG CO.
2211 E. Platte 632-2603

RADIO PROGRAMS

KSSS—740 Kc.

NEWS: 6, 6:30, 7, 7:30, 8, 8:30, 9:30, 10, 10:30, 11:30 a.m.; 12 noon, 12:30, 1:30, 2:30, 3:30, 6:30, 7:30, 8:30, 10:30, 11:30 p.m. and 12:30 a.m. SPORTS: 7:40 a.m. and 9:30 p.m. Sign Off 1 a.m.

6:15 Wake Up	9:55 Jo Ann's	4:30 Traffic Jam	6:45 CS at Night		
Club	12:15 Party Line	6:00 CS at Night	10:00 Music for		
9:45 Bright &	Sweet &	6:15 F. Lewis Jr	Lovers		
Blue	Swing				

KRDO—1240 Kc.

NEWS: 8, 10:55 a.m., 12 noon; on the hour and half hour 2 thru 5:30 p.m.; 6, 9, 10 p.m. and 12 midnight. SPORTS: 2:15, 3:15, 4:15, and 5:15 p.m. High School and College Football as scheduled. SIG NOFF 12:10 a.m.

6:55 Portals of	8:30 Sunday in	1:30 Week End	7:45 Pops		
Fraser	Mexico	6:15 Music	Concert		
:00 Book of	9:30 Lutheran	6:30 Serenade	8:00 Colo. U		
Life	Church	in Blue	Symphony		
7:30 Spanish	10:30 Music	6:45 Navy Hour	8:30 Pops		
Gospel	10:45 4-H Club	7:00 Investor's	Concert		
7:45 Sermon	11:00 Presbyterian	Round Table	12:05 Be Still &		
8:05 Message of	12:15 Music	7:30 Vets Adm.	Know		
Israel	12:30 First				
	Christian				

MONDAY

NEWS: 5:30, 6:15, 6:45, 7:15, 8, 8:30 a.m. and on the hour 9 a.m. thru 12 noon, and 2 to 6 p.m.; 8, 9, 10 p.m. and 12 midnight. DATELINE: 9:30, 11:30 a.m. and 3:30 p.m. WEATHER: 6:30, 7:10, 7:40, 8:15 a.m.; 4:45, 6:15 p.m. SPORTS: 5:31 a.m. and 5:30 p.m. BULLETIN BOARD: 9:14, 10:14, 11:14 a.m. and 3:33 p.m. High School and College Football as scheduled. SIGN OFF 12:10 a.m.

4:55 Portals of	10:30 A.M. Show	4:05 Commuter's	6:45 Pops		
Prayer	11:05 Pre-noon	Club	Concert		
5:00 T.N.T.	12:15 Party	5:35 MacMillian	7:35 Silver		
5:55 Ft. Carson	Line	6:20 Wall Street	Platter		
6:00 Yawn	2:05 Life Line	6:25 Cullen's	8:05 Pops		
Patrol	2:20 Afternoon	Adventure	Concert		
8:20 Coffee	of a DJ	6:30 Stars for	12:05 Be Still &		
Time		Defense	Know		

KVOR—1300 Kc.—92.9 Megacycles

(CBS, ABC, IMN) NEWS: On the hour 1 thru 7 am; 10, 10:55, 11 p.m.; 12:10 12:55 on the hour 1 thru 8, 9:55, 10:55, 11:15 p.m. SPORTS: 10:08 a.m.; 12:05, 4:05, 5:05, 6:25, 6:40 p.m. Sign Off Midnight.

12:05 Town &	9:30 Lutheran	1:05 Broadway	6:30 Dimension		
Country	Hour	1:30 Moscow	6:35 Broadway		
7:10 Showcase	10:10 Sacred	1:35 Broadway	7:05 News		
7:30 Hymns	Heart	3:30 White	Analysis		
8:00 Bible Class	10:30 Salt Lake	House	7:30 Latin Amer		
8:30 News &	11:05 Methodist	4:10 Broadway	7:35 Supper Club		
Highlights	Church	4:30 Revival Hr	9:05 Music		
8:35 Come to	12:15 Startime	5:10 Mediterran-	9:00 Face the		
Church	12:30 Source	ean Notebk	Nation		
8:45 Christian	Beat	5:15 Broadway	9:30 Sound		
Science	12:35 Startime	5:30 Hour of	Track		
9:00 Voice of	12:45 London	Decision	9:35 S. Rodriguez		
Prophesy	12:50 Followup	6:10 A. Kendrick	10:00 Albany Hr.		

MONDAY

NEWS: On the hour 4 a.m. thru 6 p.m., 6:30 a.m. Mon., Wed., Fri., 7:25, 7:30, 7:50 a.m.; 8, 9:55, 10:55 p.m. and 12 midnight. SPORTS: 7:55 a.m.; 5:30, 5:55, 6:31, 7:20 p.m. WEATHER 7:10, 7:45 a.m.; 12:15 p.m.

4:05 Town &	11:10 Open	2:10 Rompus	3:45 L. Thomas		
5:45 Ranch to	Circuit	Room	6:15 Bible Word		
Market	11:30 Women of	2:30 Fashion	6:46 Bandstand		
6:15 Swingalong	Washington	Notes	7:00 F. Morgan		
6:25 Hometown	11:35 Open	2:35 Rompus	7:15 M. Kalb		
6:30 Swingalong	Circuit	Room	7:35 Dimension		
6:40 F. Harvey	12:55 Hollywood	3:10 Folk Song	7:40 Pat Boone		
6:55 Fashion	1:10 Houseparty	3:30 Close Up	8:10 Music		
Report	1:30 Woman's	3:35 Folk Song	9:00 Town &		
9:10 A. Godfrey	World	4:15 Swingalong	Country		
10:10 Up Date	1:35 G. Moore	4:30 Sidelights	10:50 Ft. Carson		
10:30 Dear Abby	1:45 Broadmoor	4:34 Swingalong	11:00 Town &		
			Country		

KYSN—1460 Kc.

NEWS AND WEATHER: 55 past the hour. HEADLINES AND WEATHER: 9:27 a.m. thru 2:27 p.m.; 6:27 p.m. thru 11:27 p.m. SPORTS, HEADLINES AND WEATHER: 6:25 thru 8:25 a.m.; 3:25 thru 5:25 p.m. WEATHER: 15 and 45 past the hour. SKI REPORT: Friday 6:30 and 8:30 p.m.; Saturday 8:30 a.m. and 12:30 p.m. ROAD REPORTS: Within the weather as conditions warrant. FISHING AND HUNTING FORECAST: 5:25 Friday.

7 a.m. Sunds

MONDAY

5:00 S. Campbell	11:00 J. Schafer	4:00 Hit Parade	8:00 R. Roberts		
9:00 Gene Towne	2:00 Gene Towne	6:00 C. Hale			

KRYT—1460 Kc.

NEWS: 8 a.m. and 12 noon. Sign Off 6:30 p.m.

7:30 Musicale	11:00 Musicale	4:00 Serenade			
10:30 Tabernacle	2:00 Symphony				
Choir	of the Air				

MONDAY

NEWS: 12:15 and 5 p.m. Military and government news 20 minutes before the hour. WEATHER: 7:15, 8:15, 10:15 a.m.; 12:30 and 5:05 p.m. Sign off 6:30 p.m.

6:00 Morning	11:00 Albums of	12:00 Mid-day	1:00 Albums		
Show	Music	Melodies	of Music		
9:00 D. Pledger					

KPIK—1580 Kc.

NEWS HEADLINES: 30 minutes after the hour. NEWS SUMMARY: 55 minutes after the hour. NEWS ROUNDUP: 7 a.m. WEATHER: 15 minutes after the hour. SPORTS: 4:25 p.m.

7:15 G. James	9:00 Evangelistic	3:00 Walt Starr	7:00 Sign Off		
8:00 G. Roberts	12:00 G. James	4:55 Evangelistic			
8:30 Gospel					
Message					

MONDAY

NEWS HEADLINES 30 minutes after the hour. NEWS SUMMARY: 55 minutes after the hour. NEWS ROUNDUP: 7 a.m. and 11:55 a.m. WEATHER: 15 minutes after the hour. SPORTS: 6:45 a.m. and 4:25 p.m.

5:15 W. Rogers	12:05 Farm News	5:00 Grand Ole	6:55 Evangelistic		
7:15 Jerry Petty	2:00 Jerry Petty	Opry	7:00 Sign Off		
10:00 W. Rogers	4:00 G. James	6:00 G. James			

KRCC—FM—91.3 Megacycles

10:00 Show Chapel

MONDAY

8:00 Sign On	5:45 Country	6:30 Dinner	8:00 Opera Time		
5:05 Campus	Music Time	Music	10:00 News - Wea		
News	6:00 Paris	7:00 Interview	10:15 This I Be-		
5:15 Music	Startime	7:15 Music	lieve - S.O.		
5:30 Class Room		7:45 Interview			

KLST—FM—94.3 Megacycles

9:00 Sign On	12:05 Music	4:05 Music	10:00 Music		
9:01 Christian	2:00 Youth	5:00 Partners in	12:00 Sign Off		
Brotherhood	Musicale	Time			
9:30 Music	3:00 Broadway	5:25 Music			
12:00 Educational	4:00 Week in	6:00 Evening in			
News	Review	Stereo			

MONDAY

MONDAY	12:05 Music for	5:05 Music	7:05 Music		
9:00 Sign On	Lunch	6:00 Dinner	9:00 Relax with		
9:01 Instruments	1:00 Stereo	Music	Music		
12:00 Ft. Carson	Music	7:00 Something	12:00 Sign Off		
Report	5:00 Local News	to Think			

KFMH-FM—96.5 Meg.

News, Weather 8:00, 10:00, 12:00, 2:00, 4:00 and 6:00

11:00 Symphonet	4:00 Promenade	8:00 Symphony	9:15 Command		
1:30 Quiet Hour	6:00 Concert	Hall	Perform.		
2:00 Opera Hse.	7:00 Classics	9:00 Encore	10:00 Music		
3:30 Book	7:30 Overture		10:30 Church in		
Review			the Home		

MONDAY

8:00 Sunny Side	Young	5:00 Cocktail	8:00 Symphony		
9:04 B'way to	2:10 Matinee	Time	Hall		
Hollywood	1:00 World of	6:05 Dinner	9:00 Encore		
10:05 Concert	Music	Concert	9:30 Command		
11:25 Magic	2:05 By Request	7:30 Overture	Perform.		
Carpet	4:10 Intermezzo		10:00 Starlight		
11:30 Think			Serenade		

KCMS-FM 102.7 Meg.; AM 1490 Kc.

9:00 FM Stereo	1:00 FM Stereo	4:30 Critique	7:30 Sun. Music		
12:00 Loom of	2:00 Opera With-	Musicale	8:00 All Amer.		
Music	out Words	5:00 Voice of	Wants to		
12:30 Voice of	2:30 Sonatas	America	Know		

Small Quake Marks Denver Seismograph

DENVER (UPI) —A small earthquake centered in the Derby area just northeast of Denver was recorded at 7:19 a.m. Thursday.

Dr. Jerry Eaton of the US. Geological Survey estimated its strength at a little higher than 2 on the Richter scale. A reading of 1.5 was reported by another seismologist, the Rev. Joseph V. Downey of Regis College.

For Want Ads — Dial 632-4641

CU Graduates Planning South American Tour

BOULDER—Because of a road map of South American and a hobby of monitoring radio broadcasts, Mr. and Mrs. Larry Godwin of Boulder, who were graduated from the University of Colorado Saturday, are planning an eight-month jeep tour of South America, beginning Sept. 15.

Godwin, who calls the plan an adventure-culture trip, said one evening he and his wife were looking at a map of South America and were surprised to find roads marked on it that went all around the continent.

"We didn't even know there were roads down there," he said, "but since there are, we want to find out where they go."

Godwin says they plan to visit all countries in South America ercept the Guianas and the Falkland Islands. However, they are particularly interested in Chile because they are corresponding with 15 or 20 people there.

Godwin contacted these people by monitoring radio broadcasts and then writing to the station managers in Chile, Argentina and Brazil.

In Chile, the manager broadcasted Godwin's name and address, and said he wanted to correspond with people. There were several responses. Godwin is also corresponding with some people in Argentina and one man in Brazil.

The language will be no problem to the Godwins—Larry's major at CU was Spanish, and his wife, Barbara, whose major was psychology, is studying Spanish. However, they are preparing for the Portuguese speaking Brazilians by taking along a Portuguese grammar book.

The road around South America is complete all the way except between Panama and Columbia, where the Godwins will take a ship. The Godwins are preparing for emergencies by taking along $60 worth of spare parts for their jeep.

"We are not the type for camping out," Godwin said, "so we plan to stay at local inns and hotels and eat in local restaurants and cafes."

When the trip is completed, they will have traveled 28,884 miles. They will have visited all the major cities in South America; stopped at Macu Picchu, the ancient Inca city in the high Andes; been through Central America; and covered the central and western parts of Mexico.

When they return to the United States, the Godwins plan to get their master's degrees. He plans to teach Spanish on the university level, and she wants to go into counseling.

JOB ALLERGY

ST. LYTHAM, England (UPI) —Bernard Unsworth, 46, said Friday he is quitting his bakery job after 25 years because he has developed an allergy to flour which makes him cry.

Save Money on New and Unredemed Merchandise

Suits, Sport Coats, Car Coats, Top Coats $9.95 to $19.95

A wide selection of muiscal instruments

Portable Typewriter	Royal $34.50	300 Savage 4x Weaver Scope & Case	$110.00
Adding Machine	Monroe Electric $99.50	8mm Projector	Mansfields $22.50
Polaroid J66 & Case	$59.50	Sewing Machine	Like new Portable $39.50
Webcor	Stereo Tape Recorder $75.00	Banjo	Silverton 5-String $39.50

Smith Jewelry & Loan We Loan Money on Anything of Value

218 E. Pikes Peak (Just East of Continental Trailways Bus Depot) 633-6756

SUGGESTION PAYS OFF — George A. Menzer, 901 E. Fillmore St., receives a cash award and congratulations from Maj. Gen. D. B. Johnson, deputy commanding general, at Army Air Defense Command headquarters in Colorado Springs. The award was given for a work simplification suggestion submitted by Menzer in 1963, while he was a member of the Army on duty with the Personnel Management Division of the Adjutant General Section. The suggestion was to use existing mechanical means to replace manual methods in the preparation and compiling of certain personnel reports, thereby improving the accuracy and speed of personnel accounting procedures. The idea was adopted and put to use throughout the command. Menzer, a native of Colorado Springs, was discharged from the Army in June of this year. He is a graduate of Colorado Springs (now Palmer) High School and attended Colorado College for two years. He is presently employed by Turkey Creek ranch. (U.S. Army Photo.)

Southern States Opening Previously White Schools

ATLANTA (AP) — Southern states, applying their interpretation of the Supreme Court's deliberate speed rate for school integration, are opening additional prevously white school to Negroes.

Registration of Negroes for the first time proceeded in a number of cities and counties during the week. In most instances the change is the result of court action. Negroes contend the rate still amounts to only token integration.

Threatened withdrawal of federal funds - a new lever brought into play by the Civil Rights Act, could be responsible for integration gains in some areas. Federal authorities indicated recently that voluntary compliance would be sought before federal assistance funds are cut.

In Mississippi, rural Leake County opened its white school doors to Negro first graders Friday for the first time but none appeared. The county, along with Biloxi and Jackson are under court orders to desegregate first grades under a stairstep plan.

Biloxi registered 17 Negroes at white schools and Jackson 43.

In Montgomery, Ala., cradle of the Confederacy where the modern Negro revolution began, the board of education, acting on a court order, assigned Negroes to white schools. Twenty-nine had applied for transfer but the board, acting under the Alabama placement Law, admitted only eight.

Elsewhere in Alabama, schools will be desegregated in Birmingham, Mobile, Huntsville and Gadsden and in the counties of Mobile, Madison and Macon.

Seven Georgia cities have been named in integration suits.

Atlanta, where a grade-a-year plan was started in 1961, completes integration of high schools this year. White schools admitted 144 Negroes last year and more than 800 are expected to be in the enrollment of 109,000 for the September term.

A federal court recently turned down a Negro plea for desegregation of all Atlanta schools immediately. Failure of Negroes to gain acceptance at an elementary school in Atlanta, Friday is expected to bring new court action.

Tennessee began desegregating schools as far back as 1957 and several cities and counties are integrating classes for the first time this year. J. Howard Warf, education commissioner, recently notified the 153 school systems they would lose all federal funds if racial barriers are not dropped.

In Louisiana, desegregation reaches the fourth grade in New Orleans this fall and adds kindergartens. Baton Rouge integrates the 11th grade. A rural Greensburg high school enrolled three Negroes in the 12th grade last week.

BILLS PRESSING?

LET US CONSOLIDATE your bills past due or that require a payment you can afford. Call Credit Advisors for example:

IF YOU OWE	PAY AS LOW AS
$1000	$15 per week
$2000	$25 per week
$3000	$35 per week

NOT A LOAN
NO ONE CONTACTED BUT YOU
Arbitrary agreement with creditors. Credit Management Corp.

CREDIT ADVISORS
636-5037
404 Exchange National Bank Bldg.
Evenings Office or Home Appt.

All School Jobs Filled At Florence

With the countdown for the opening of school now immediately on target for 1,400 anticipated students in the school district of Re-2(J), a final survey by the administrators of the system finds all vacancies filled and teachers now ready for the coming school year.

School officially opens Tuesday, Sept. 1, Superintendent Barto Babitz announced last week.

Assignments for teachers in the district were announced this week as follows:

FREMONT ELEMENTARY SCHOOL — L.L. Lancaster, elementary supervisor; C. D. Snyder, junior high principal; Martha Irvine, school nurse; Lucille Duke and Virginia Mongomery, kindergarten; Claire Burke, Helen Danley, Lucille Heid and Clara Jones, first grade; Marian Barnard, Barbara Gribben, and Opal Mees, second grade; Wanna Bratt, Louise Camerlo and Jeanette Moss, third grade, Robert Carver, Alberta Mascitelli and Doris Peterson, fourth grade; Wilma Babitz, Donald Carter and Rachel Edwards, fifth; grade; William Abram, Mary Drenick and Emmett McBeth, sixth grade; and Ben Zamarripa, special education.

FLORENCE JUNIOR HIGH — Virginia Dunsmoor, English; Jack Fish reading; Tom Gribben, social studies and physical education; Victor Becco science Kazuto Hayashi, math; Robert Hench, art; Cletus Hill, band; Maude Klepzig, library; John Mason, arts and crafts; Nancy Smith, girls physical education and Louis Means, chorus.

PENROSE SCHOOL — Virginia Montgomery, kindergarten Ada Shadford, first grade; Martha Gafford, second grade; Hazel Sneed, third grade; Fannie Gafford, fourth grade; Raymond Phillips, fifth grade; Bertha Beeson, sixth grade; Glenn Bittner and Ken Livingston, junior high.

FLORENCE HIGH SCHOOL Donald Benton, American government and Algebra II; Glenn Bittner, Science and wrestling coach; Roxie Boyd, biology and chemistry; Joe Brunetto, machine shop; Charles Carlson, math; Tom Gribben, basketball coach; Robert Hench, art; Dan Higgins, world history and general science; Cletus Hill, band; Anna Jane Hitchcock, library, Latin and English II; Maude Klepzig, library; Duane Knowlton, English III and IV; Ken Livingston, head football coach; Walter McFadden, business; Robert McKinley, science Louis Means, chorus; William Meigs, auto mechanics; Frank Morelli, guidance director; Dorothy Parker, English and Journalism; Neil Pine, manual training; Barbara Savage, home-economics; Charles Smith, history; Richard Smth, English; Larry Yarberry, typing; and Allen Barr, French and Spanish.

Serving in adminstrative capacities for Re-2(J) are Barto Babitz, superintendent of schools; George Brown, high school principal; Joseph Rocco, assistant high school principal; L.L. Lancaster, elementary Supervisor; C.D. Snyder, junior high principal and Charles Picco, Penrose principal.

Definite coaching assignments in all sport's fields have not been announced at this time.

For Want Ads — Dial 632-4641

ROBERT COLE

The content of this political advertisement is supported by 30 practicing attorneys who wish you to give

ROBERT COLE
one of two designations
for
COUNTY JUDGE

in the Republican Primary election on September 8, 1964.

This number of lawyers acknowledges that Robert Cole is a competent attorney in the general practice of law and they know that he will add dignity and dispense justice fairly if he were County Judge.

Your vote for Robert Cole for County Judge is requested during the Republican Primary election on September 8, 1964.

William T. Davis Chariman of the Committee to Elect Robert Cole County Judge

PAID POLITICAL ADVERTISEMENT

Marvin H. Pigg
Certified Hearing Aid Audiologist

Selecting a Hearing Aid

Unfortunately, it's not as simple as shopping for shoes, toys or groceries. The average person is unfamiliar with the scientific knowledge required to make a proper choice. Looks, size or price have no bearing on desired hearing results. Only a qualified hearing aid specialist can tell you what is best for your personal hearing loss. We are qualified thru years of experience and continual study.

Call for a home appointment or come in for an electronic test and evaluation.

Pikes Peak Hearing Aid Center
21 East Bijou
Phone 633-4693 or 633-6262

TIME OUT — Taking time out for a tour of Ft. Carson's Hospital to talk to a patient is Maj. Gen. Autrey J. Maroun (right), commander of Ft. Carson and the 5th Infantry Division (Mechanized). The patient is Pvt. Daniel Geschwenter, Headquarters, 705th Maintenance Battalion. (Army Photo)

Men of 94th Ordinance Live With Deadly Danger

A tall metal fence surrounds a Ft. Carson building that houses nine men. Teams of two or three of these nine men leave the building about 300 times each year in search of danger.

The eight enlisted men and one officer who answer the call of danger 24 hours each day of the year make up Ft. Carson's 94th Ordnance Detachment—where the men cannot afford to be careless.

The detachment is capable of detecting, identifying, rendering safe, recovering, evaluating and disposing of unexploded items. These include guided missiles, special weapons and any material that may be rendered unsafe through damage or deterioration.

The 94th Ordnance has a joint responsibility with 41st Ordnance Detachment to furnish technical assistance of nonmilitary explosive ordnance disposal agents within its area of responsibility. This includes the states of Colorado, Wyoming and South Dakota west of the Missouri River.

Activated only four years ago at Twin Cities Arsenal, Minn., the unit was transferred to Ft. Carson in October 1961 and attached to Special Troops. However, operational control is at Fifth Army Headquarters, Chicago.

Since being reactivated, 94th Ordnance achieved top honors as the best Explosive Ordnance Detachment in Fifth Army in 1963. In 1961, the unit received the rating of excellent at Ft. Sheridan, and in 1962 at Aberdeen Proving Grounds, Md., it scored a higher rating than any squad had ever earned.

"People feel explosives are not dangerous," Lt. Ronald Horner, commander, offered. "But they are extremely dangerous. There is more dynamite in the area than any other explosive. And when it deteriorates, it is even more dangerous.

"Many people find blasting caps and are not frightened by them. But many fingers and hands have been lost because of such misconceptions."

In addition to checking Carson ranges for dud-explosives, 94th Ordnance also answers civilian calls on potentially dangerous war souvenirs and explosive materials. "Because most civilian and military people are ignorant of such dangers," said Horner, "it is important that they learn of our existence. They should know that our unit is here and can take care of such dangers"

Spec. 6 Stephan P. Shirley, a long-time ordnance man and an 11 year Army veteran, concurs with Horner, stating, "Civilians are not aware of the great hazards in explosives. We must impress upon them the dangers in this area."

Turning to his attitude toward his job, Shirley commented, "I and most of my fellow workers are happy to perform these duties. I don't think there is a man in the field who would quit if the extra pay were taken away."

Schooling and training do not remove fear of explosions, Shirley pointed out. Instead, it gives the man a respect for the field.

"Our main worry is what we can do to prevent danger and injury to others," he said. "We look out for our own safety, of course. But we feel others come first."

CLEAR CUT CASE

TOKYO (UPI) — Postal authorities admitted Friday a clear cut case of laxity in the Tokyo Shinjuku post office. They said a 20-year-old youth told the clerk he was a postman and was handed 230 registered letters for delivery. The youth stole an estimated $2,770 in cash in the letters.

HELSINKI — Finland has new anti-trust laws.

VOTE FOR
ALBERT S.
NELSON
REPUBLICAN CANDIDATE
FOR COUNTY JUDGE

SUGGESTED BY CAMPAIGN COMMITTEE

A. Earl Bryson, Chairman
Reel C. Davis, Asst. Chairman
Willis E. Armstrong
Don Bates
Roy J. Bayless
Dr. Vernon L. Bolton
Kenneth Brosh
The Rev. Sigurd E. Burch, Jr.
William E. Callahan
William Tod Campbell
Dr. James Y. Carris
Byron Church
Walter M. Cox
Dr. Robert W. Davis
Dr. Dwight C. Dawson
Walter Drake
Dr. Robert E. Ehlert
F. T. (Buck) Folk
Foster L. Fritchle
W. Bruce Fullerton
William J. Graham
Edgar P. Gregory
E. Payson Gregory
Eldon K. Helm
The Hon. Wm. C. Henderson
Dr. Walter C. Herold
Dr. Arthur C. Herzberger
Luther M. Hunt
Orrie Husser
John M. Jenkins
Dr. John Kanas
Dr. Walter R. Kearney, Jr.
Dr. Louis J. Kennedy
William L. Liggett
Phil Long
Orin W. Loo
Richard F. Love
Eugene McCleary
Charles S. McGee
Kingston G. Minister
C. C. Morris
The Rev. Clifton L. Moser
The Rev. George W. Otto
Prof. Richard M. Pearl
Dr. J. Rowland Reid
William C. Richardson
Frank H. Riddle
Dr. Gordon S. Riegel
William D. Ritchie
Charles F. Shugrue
Theodore D. Smith
Dr. James M. Stone
Dr. C. William Vickers
Dr. Edward H. Vincent
George Vradenburg
J. O. Beno Walker
Richard D. Walker
Dr. James D. Watson
Kent Nelson, Manager

VOTE SEPT. 8

Is your company getting these "Plus-values" from your bank?

It is if you bank with the FIRST NATIONAL

When you bank with the FIRST NATIONAL, you get a lot of extras. For example –

+ Business and personal connections in all parts of the country. Often, a letter or telephone call from a First National officer gets information or help that might otherwise take weeks.

+ Size to serve. Being the largest bank in the region, the First National has the greatest loan capacity — and if necessary can arrange for even more through connections with largest banks in the nation.

+ Fast, accurate processing of local and out-of-town items because of IBM equipment.

+ Helpful business experience and know-how. The First National understands the needs of business, large and small, from years of wide experience.

+ Plus all the dozens of benefits you get from a bank that is *interested* in serving business and knows how to do it.

"FIRST NATIONAL" is a good name to have on your checks, here or anywhere

You are invited to discuss your banking needs with the First National.

90th year of strength and stability

The FIRST NATIONAL BANK of Colorado Springs

Since 1874

MEMBER FEDERAL DEPOSIT INSURANCE CORPORATION

The Oldest Bank in the Pikes Peak Region

On the northwest corner of Pikes Peak Avenue and Tejon Street

First in Colorado Springs

—Society—

COLORADO SPRINGS
GAZETTE TELEGRAPH
BY GLAD MORATH

—Clubs—

SECTION E | COLORADO SPRINGS—SUNDAY, AUGUST 30, 1964 | SECTION E

Daughters of Officers Presented at Debutante Ball

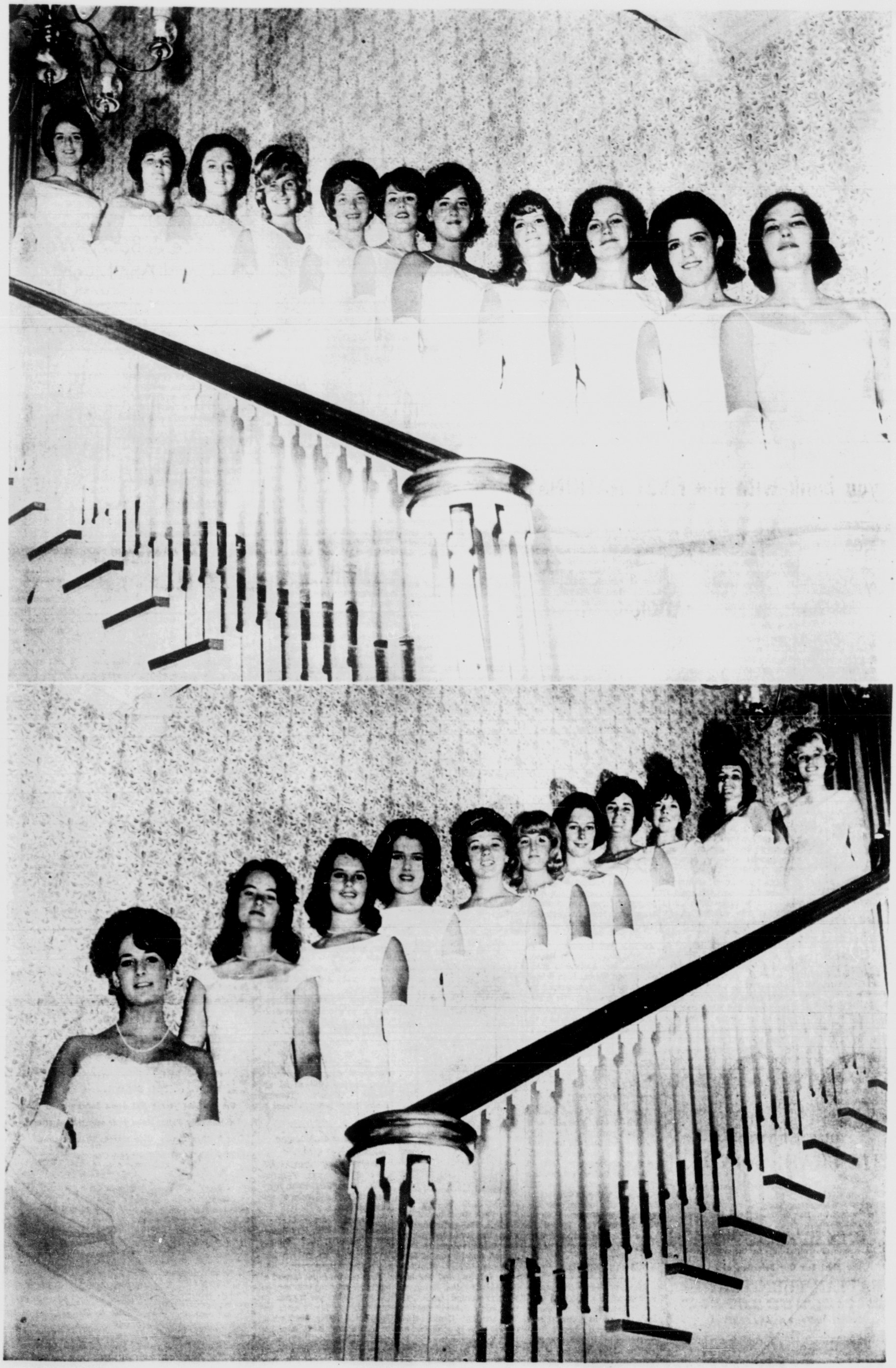

Lovely debutantes, as they appeared in their formal white gowns at the ball held Saturday night at the Ent Officers Club are, from left, down the stairs: Cheryl Sue Crosland; Candace Lee Stevens; Linda Lee McEwen; Justine Anita Nielson; Helen Irene Byron; Cathleen Eleanore Lupton; Donna Mae Sullivan; Joanne Marlene Park; Suzanne Woodward; Royda Crosland; and Vicki Viccellio.

Reading from left, up the stairway are: Sharon Leigh Beane; Mina Reid Hicky; Barbara Gene Schanberger; Margaret Anne Romero; Joetta Miller; Delanie Lynette McDaniel; Nicola Jill Newman; Virginia Ann Champlin; Myra Melinda Woodruff; Karen Sue Horn; and Barbara Batcheller Fingar.

HARD CANDIES
Our own make—14 flavors
CANDY KITCHEN
326 N. Tejon 635-1375

You can subsitute cream for evaporated milk or vice versa when making a cream - type sauce.

OPEN FRIDAY NIGHTS 'TIL 8:30

LAST CALL!
Just One Day—Tomorrow Only!
Month End Sale

Our books are closed. Month-End purchases will be on your September account, payable in Oct.

Final Clearance
Summer and Early Fall Fashions

28 Dresses
Were 10.95 to 17.85 NOW 6.75

38 Dresses
Were 14.95 to 19.95 NOW 10.75

22 Dresses
Were 25.95 to 59.95 NOW 19.75

12 DRESSES WERE 6.98 NOW 3.75

Final Clearance
Long Wool Coats
(30)
Were 29.95 to 49.95 NOW
15.00

Short Wool Coats
30 — Navy, Beige and Pastels
WERE 19.95 to 35.00 NOW
10.00 12.00 15.00

Final Clearance of
Blouses
Prints, whites, checks by famous makers.
REGULAR 3.98 to 6.50 NOW
1.50 2.00 2.50

Final Clearance All Summer
Shorts, Capris, Slacks and Bermudas
WERE 3.50 to 10.98, NOW
1.50 - 3.00

Bathing Suits
50 one and two-piece styles including beauties by Catalina, Beach Party, Maidenform and Petti only.
VALUES to 26.00 NOW
5.00 -- 9.75

Ritzi Fit Back-to-School
Matching Separates
ALL WOOL
Skirts 5.95
Sweaters 5.95
One hour free parking when you shop at Neufeld's
NEUFELD'S

—Bachrach Photo

MRS. RICHARD HIXON AYERS
—Nee Gay Harriett Boas

* * * * * *

Ayers-Boas Vows Exchanged In St. Peter's, Weston, Mass.

St. Peter's Church in Weston, Mass. was the scene of the wedding of Miss Gay Harriett Boas of Colorodo Springs and Weston, and Richard Hixon Ayers, also of Weston, at 4:30 p.m., Saturday, Aug. 29. The Rev. Philip Krug performed the ceremony, in a setting of summer flowers placed on the altar and at the end of the nave before the choir pews.

The bride is the daughter of Mrs. Frank R. Busch of 1006 Morning Star Dr., Colorado Springs and Mr. Robert W. Boas of Westview Rd., Bedford, Mass., and 55 Arrowhead Rd., Weston. The bridegroom is the son of Mr. and Mrs. J. Robert Ayers of 114 Merriam St., Weston.

Mr. Boas escorted his daughter to the altar and gave her in marriage. Her gown of white silk satin was fashioned with circlet neckline, long tapered sleeves, princess silhouette and gently flared skirt which flowed into a chapel train. She wore a knee length ivory mantilla of Spanish heirloom lace and her flowers were gardenias and stephanotis with ivy, arranged in a cascade.

Miss Mary Anne Lorentzer of Worcester, Mass., was maid of honor and bridesmaids were Miss Nichola Mitchell of St. Louis, Mrs. August Jaccaci of Providence, R. I., Mrs. William Wood of Chestnut Hill, Pa., Miss Laura Wolfe of Bedford, N. H., Miss Merritt Strieder, Chestnut Hill, Miss Nancy Ayers of Weston and Mrs. Erik Granholm of Chelmsford, Mass. Miss Ayers and Mrs. Granholm are sisters of the bridegroom. All of the attendants wore floor length gowns of pink parfait linen with low circlet necklines, short sleeves and empire waistlines. Their flowers were red sweetheart roses with ivy and they wore arrangements of red roses in their hair.

Peter B. von Mertens of Weston attended the bridegroom as best man and ushers were Paul Daly of Newton, Mass., Brendon Morrison of Weston, John Ayers, brother of the bridegroom, Erik Granholm, Chelmsford, Mass., Paul and Randolph Eddy, Chestnut Hill, and Richard Gates of Weston.

The bride's mother wore for her daughter's wedding a dress of robin's egg-blue linen, styled with boat neckline, cap sleeves and straight skirt. Her accessories matched her gown. The bridegroom's mother wore a pale blue silk sheath with three-quarter length sleeves and matching accessories.

The reception was held at the home of the bride's father, 55 Arrowhead Rd., Weston.

After a honeymoon in Bermuda, the couple will live in the Boston area. For her traveling ensemble the bride chose a floral linen dress with red piping and matching accessories, and straw-colored shoes and handbag.

The bride attended Beaver Country Day School and was graduated from the Randell School and from Bennett College. She also studied at Lausanne Switzerland, for one year, and has been teaching at the Chestnut Hill School in Massachusetts. Mr. Ayers was graduated from Weston High School and from the Massachusetts Institute of Technology. He is studying toward his Master's degree at MIT and plans to work in the area next year.

Y-Wives Club Will Open Fall Program

The Security Y-Wives Club of the YWCA will "kick off" their new fall program with a free coffee for all ladies of the Fountain Valley area. The coffee will be held on Wednesday from 10 to 11 a.m. in the Security fire station basement.

Classes to be offered are: Knitting, Oil Painting, Bridge, Sewing and Exercise. Prospective members are invited to come for coffee and meet their neighbors and teachers. For further information, call the YWCA office, 634-5515.

Fresh, membrane-free orange sections make a delightful partner to honeydew or cantaloupe balls to serve as a dessert or a first course. If there's fruit sherbet in the freezer, you may want to add a small ball of this refreshing ice to the orange and melon serving.

Knutson-Bowers Photo

MRS. JOHN EDWARD SIMPSON
—Nee Brenda Joy Beedy

* * * * * *

Brenda Joy Beedy Becomes Bride of Capt. J. E. Simpson

The marriage of Miss Brenda Joy Beedy and Capt. John Edward Simpson was solemnized at 7 p.m., Aug. 1, in Grace Episcopal Church. The Rev. John C. Mott was assisted by the Rev. James A. Mills in officiating at the double ring ceremony.

The bride is the daughter of Mrs. Adelaide Beedy, of Colorado Springs. The bridegroom is the son of Mr. and Mrs. Neil Simpson of North Merrick, Long Island, N.Y.

Floral arrangements of white gladioli and yellow carnations were placed on the altar, which was lighted by white tapers in candelabra. Dr. Julius Baird played nuptial selections by Bach, Handel, and Telemann. He played Henry Purcell's "Trumpet Voluntary in D Major" for the processional to the chancel steps and Purcell's "Trumpet Tune in C" as the recessional selection.

The bride was escorted to the altar and given in marriage by her brother, Brian Hays Beedy. She chose a floor length gown of imported silk sheer which was designed with an empire waist and an A-line skirt fashioned with unpressed Italian pleats and enhanced at the bottom with a wide applique border of alencon lace and seed pearls. The bodice of the gown had a scoop neckline and long fitted sleeves which came to a point at the wrist. A French Watteau train was held by a tailored bow at the shoulder line of the gown and fell into a sweeping square line at chapel length. The train complemented the gown with its border of Alencon lace. Her triple-tiered silk illusion veil cascaded in misty layers from a white silk rose studded with seed pearls. She carried a single yellow rose on a white prayer book.

Mrs. Charles A. Flutcher, III, sister of the bride, was matron of honor. The bridesmaids were Miss Kay Magruder and Miss Paula Herwick, both of Colorado Springs. All wore white A-line, floor-length gowns of sheer organza over French taffeta with scoop necklines, elbow-length sleeves, and tailored bow at the back of the neckline with streamers that came to the hemline of the gowns. They wore matching shoes and bow hats with short veils of white illusion and carried bouquets of yellow roses.

Lt. George Handy was best man. The ushers included Lt. William Guthrie and Lt. Thomas Dwyer. All of the bridegroom's attendants were attired in full military dress uniforms.

The bride's mother chose a copen-blue chiffon dress with matching shoes and hat. She wore a white orchid corsage. The bridegroom's mother wore a dress of coral chiffon with contrasting accessories and a white orchid corsage.

After the ceremony, the cuple followed military tradition in leaving the church and passed through an arch of sabres held by Capt. Richard Boyd, Lt. Richard Guthrie, Lt. Thomas Dwyer, Lt. Larry Pitt, Lt. James Carter, and Lt. Mike Kilroy.

Following the ceremony a reception was held at the Ft. Carson Officers' Club where the three-tier square wedding cake was cut with a military sabre. Miss Maureen Divine presided at the guest book. Assisting at the reception were Mrs. Edward Touhey and Miss Bonnie Wongstrom.

The bride's traveling costume was a pale pink self-embroidered linen suit with French pink hat, shoes, and purse. She wore a white orchid corsage. After a wedding trip in northern Colorado, the couple will move to Ft. Benning, Ga., where Capt. Simpson will attend advanced Officers Training School before being stationed in Germany.

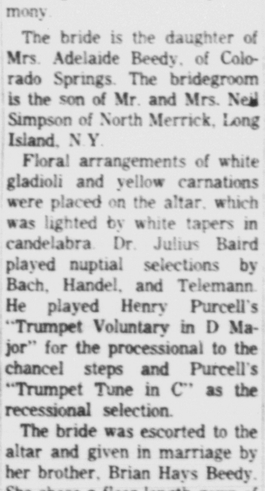

BRIDE-ELECT — Mr. and Mrs. Jack Rehmann of 701 S. 25th St. announce the engagement of their daughter, Suzanne Rose, to John Joseph Coniff, son of Mrs. Virginia Coniff of Colorado Springs, and the late Mr. Coniff. Miss Rehmann was graduated from Palmer High School, class of '64, and Mr. Coniff, class of '61. She is employed by Furr's Cafeteria and he by Don's Cycles Shop. The wedding is planned for next July.

Lady Nukumer Alumnae Will Lunch at Moors

Lady Nukumer alumnae will meet at 12:30 p.m. Thursday at The Moors Restaurant, Highway 85-87, for luncheon and card playing.

Hostesses are Charlene Schwandt, 634-0997; Fay Burneson, 635-0753; L. Bohren, 635-2484; J. Lum, 633-0565.

Ever use bacon fat instead of butter for brushing over corn on the cob? Before you try this, be sure that your family really enjoys bacon flavor when added in such a way. Make sure, too, that the bacon fat you use is white and drained from bacon that has been cooked over very low heat.

—Stegner Photo

MRS. LAWRENCE J. BEACH
—Nee Carol Ann Myers

* * * * * *

Lawrence J. Beach Weds Miss Carol Ann Myers

The marriage of Miss Carol Ann Myers and Lawrence J. Beach took place at 2 p.m. Sunday, Aug. 23, at the First Calvary Evangelical United Brethren Church, the Rev. Edward J. Ness officiating.

Baskets of white gladioli with lilac carnations were placed on the altar, and nuptial selection by Lee White at the organ were "Always," "I Love You Truly," and the traditional wedding march.

The bride is the daughter of Mr. and Mrs. Lawrence H. Myers of 530 Winnepeg Dr. The bridegroom is the son of Mr. and Mrs. Robert Beach of Dearborn, Mich.

Mr. Myers escorted his daughter to the altar and gave her in marriage. Her gown of lace in a rose design was fashioned with bouffant skirt and fitted bodice, with petal neckline. The neckline and ruffles on the cathedral train were etched in seed pearls and sequins, and her butterfly veil of silk illusion was caught to a pearl-studded crown. She carried sterling silver roses surrounded by white carnations.

Brenda Dettmar as maid of honor wore a gown of lilac chiffon over taffeta, styled with flowing panels accented with a single rose. Sylvia Manzanares, Terry Whitmore, Christine Bierig and Marilyn Bishop as bridesmaids wore similar gowns in nile-green chiffon. Lisa Hedman as flower girl wore lilac chiffon and carried a basket of rose petals.

Eddie Kushka was best man, and ushers were Larry Myers, Bob Veuthey, Larry Smith and Bob Alameida. Candlelighters were David Myers and Ward Reed.

Receiving the guests at the Moors, the bride's mother wore a kelly-green chiffon dress with pink accessories. The bridegroom's mother was unable to attend.

Mrs. Nita Veuthey, wearing beige silk with red accessories, was in charge of the guest register. Mrs. Hannah Whitmore, wearing white antique satin with red accessories, served the cake.

The couple lives temporarily at 826 N. Corona St., and plan a delayed honeymoon to Michigan at a later date. The bride's going-away costume was a blue ensemble with white accessories. Her corsage was of pink flowers.

Ruth Brownfield Hostess To Timpiute Chapter

Timpiute Chapter of the Questers will be entertained at 9:30 a.m. Thursday by Miss Ruth Brownfield, 618 N. Custer St., assisted by Miss Lyda Brownfield.

"Summer Questering Tours" will be the topic for general discussion.

Mayonnaise is usually the base of Tartar Sauce. But some of today's cooks like to use half mayonnaise and half commercial sour cream as the base to which to add minced parsley, pickle, olives and pimiento.

SPECIAL!
HALF PRICE!
Extended One Week
Due to Tremendous Response

A truly beautiful body
PERMANENT WAVE
Regularly $20
NOW $10
(plus shaping)
Allen's Beauty Salon
AIR CONDITIONED
(Open Tue. thru Sat.)
441 N. Union 632-0811

GRAY ROSE

24 N. Tejon

TRIGERE
"STOLE-A-DRESS"
The fabric: Scotland woven "Tanglewool." The cut: Sleeveless sheath. In lieu of sleeves, a stole welded into the shoulders, at the bodice back. Only one from our Second Floor Collection of Designer Fashions.

24 N. TEJON

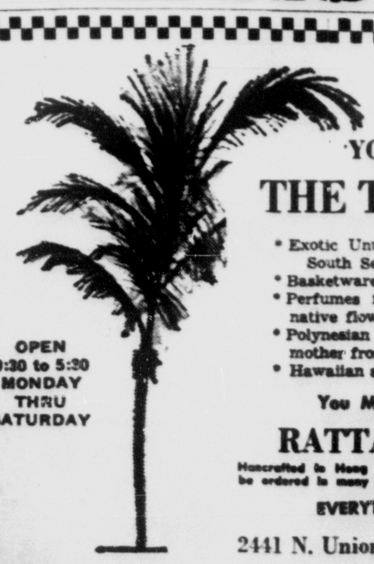

YOU MUST VISIT
THE TRADE WINDS
* Exotic Unusual Gifts from the Orient and the South Seas.
* Basketware from Hong Kong
* Perfumes from Hawaii made from their own native flowers.
* Polynesian designed paper products to save mother from all the dishwashing.
* Hawaiian and Oriental dolls for the younger set.
You Must See Our Selection of
RATTAN FURNITURE
Handcrafted in Hong Kong, each piece a conversation piece. Can be ordered in many designs and shipped directly to your home.
EVERYTHING FOR A LUAU PARTY
OPEN 9:30 to 5:30 MONDAY THRU SATURDAY
2441 N. Union Audubon Center

SHOE NEWS FROM VORHES
SPICE OF FASHION FLATS by Town & Country. Savor a new kind of flavor in youth Fun Life. One Part Liveliness, One part Elegance. A good measure of imagination . . . FOR SCHOOL or Casual Wear. It's the sauciest young flat afoot for Fall. In Black Kid at only $9.99. Make your selection at either of Vorhes family shoe stores. Uptown store 22 South Tejon or Southgate Center.

Buy at Vorhes where fitting is a profession and not a side line.
WATCH FOR OPENING OUR 3rd BIG FAMILY SHOE STORE.

Piano Organ Pupil to Be Heard in Concert

The summer organ and piano students of DeLoris Green will present a varied musical concert Wednesday in East Methodist Church, 1505 E. Monument St.

Friends and relatives are invited to the program which will be presente in three parts: 7 p.m.; 7:45 p.m. and 8:30 p.m.

Those participating are: Mickey Shakland, Debbra Hofer, Randy Secker, John Hudek, Maureen Keller, Linda Campbell, Janic Nighswonger, Cindy Pribble, Christine Campbell, Sue Jones, Chris Tinius, Steven Cribbs, Mary Jane Boyko, Joanne Boko, Gaylene Zaharsky, Julia Smith, Mark Ventimiglia, Anne Zaharsky, Karen Scarbrogh, Nita Wilson, Denise Johnson, Debby Schleif, Sherril Wilson, LaMarylis Harris, Judy Morrison, Matt Ventimiglia, Ann Falette, Janet Poland, Susan Poland, Cindy French, Richard Sloan, Norman Anderson, Sharon Hekkers, Missy Berwick, Susan Van Westonberg, Maggie Cahill, Nancy Potter, Libbie Berwick, Judy Martin, Laura Andersen

Add a little ginger — fresh or ground — to the French dressing in which you plan to marinate cooked shrimp.

Knutson-Bowers Photo

MRS. WILLIAM FREDERICK SIMPSON
—Nee Carmen Hoffman Clerc

* * * * * *

William F. Simpson Weds Carmen Hoffman Clerc

Arrangements of white gladioli, carnations and mums, and many tall white tapers on the altar of the First Christian Church, formed the background for the wedding of Miss Carmen Hoffman Clerc and William Frederick Simpson at 4 p. m. Saturday, Aug. 22. The Rev. Warren Hile performed the double ring ceremony.

The bride, daughter of Mr. and Mrs. Thomas H. Clerc of Giesen, Germany, was escorted to the altar and given in marriage by her uncle, Myron Rakestraw of York, Neb.

The bridegroom is the son of Mr. and Mrs. Frederick W. Simpson Jr. of 1903 El Parque, Colorado Springs.

Nuptial music included solos, "Because," and "No Other Love."

The bride's gown of shirred silk chiffon was styled with scoop neckline and puffed sleeves banded with imported Alencon lace. The bell skirt was banded in tiers of lace ruffles which terminated in a chapel train. Her flowers were white rosebuds with stephanotis on satin braid streamers. Her flyaway shoulder veil of imported illusion was held by a soft rose of material matching her gown.

Mrs. Malcolm Nicoll as matron of honor wore a beige dress with white lace bodice trimmed with tiny rosebud appliques. She wore a matching bow headdress and her flowers were blue baby carnations. Deborah West was in charge of the guest register.

Paul W. Schneidecker II was best man and ushers were Malcolm E. Nicoll, Scott H. Simpson, and Richard C. Simpson, brothers of the bridegroom.

The bridegroom's mother wore a gown of greige brocade, with Dior bow hat, with gold shoes and bag, and her corsage was an orchid.

A reception at the El Paso Club followed the ceremony.

After a honeymoon trip to Scottsdale, Ariz., the newlyweds will live in Darmstadt, Germany, and Colorado Springs. The bridegroom, a graduate of Fountain Valley School, is an Airman Second Class, in the U.S. Air Force and is stationed at Darmstadt. He is the grandson of Mrs. Frederick W. Simpson of Colorado Springs and the late Mr. Simpson, and the late Mr. and Mrs. Elmer Hartner of Denver.

The bride attended schools in both Germany and the United States.

Mrs. Gilland Hostess To Kit Carson Circle

Kit Carson Circle, Ladies of Grand Army of the Republic, will have a covered dish luncheon at noon Friday in the home of Mrs. Margaret Gilland, 2105 S. Corona St.

The business meeting will follow.

If cheddar cheese is to be added to a "made" dish or to a casserole topping, it's perfectly all right to freezer-store the cheese. Freezing may make the cheddar crumbly, but for use in cooking this texture change won't matter.

Flexibility Marks New Designs for Schools

CHICAGO (UPI) — The little red school house is vanishing from the American scene.

In its place stand steel and glass edifices.

Changing techniques of teaching account for the shift, says Dave Chapman, industrial designer.

Chapman, former president of the American Society of Industrial Designers, has devoted almost half of his 30-year career to the field of school interior design. His latest assignment has been the interior of the experimental school which will be featured during the New York World's Fair's second year.

In the days of the little red school house, he explained, children were taught as a group. Today, the emphasis is on the individual student.

"This new philosophy of teaching depends on its mobile and viable character," he said. "Flexibility is the theme. Everything about the school must be flexible — from the furniture, to the walls and even to the building itself.

"You can't do with with egg-crate architecture. Only with steel can you get this type of flexibility."

The designer, president of the firm of Dave Chapman, Goldsmith and Yamasaki, Inc., said the flexibility of architecture and structure is complemented by the extreme versatility of architecture and structure of school furniture.

Light, strong and movable, such furniture takes full design advantage of the variety of steels available. Chairs and desks are made of tubular steel. Cabinets are vinyl coated steel. And even the slate blackboard has been replaced by colored chalk boards made of porcelain enameled steel.

Add cooked beets to a salad at the last moment so they won't color the other vegetables or other food additions.

Presbyterian Women to Have Lunch at Church

The Women's Association for Christian Work of the First Presbyterian Church will meet for luncheon at 12:15 p.m. Wednesday in the dining room of the church. The board meeting is set for 11 a.m.

Hostess groups will be the Charity Menaul and Lucy Starling Circles.

Mrs. Jerry Donley will conduct the devotional service and Mrs. Arthur Ecklund and Mrs. Lucy Berridge will report on the Purdue convention. Mrs. James K. Johnson will speak on current events.

Special music will be furnished by Dale Soucek.

For Want Ads — Dial 632-4641

For children's garments that get a lot of rough-and-tumble wear, mend them this way: cut two pieces of iron-on fabric the same size. Iron one patch on top of the tear and the other directly under it on the underside of the fabric. When the two are pressed together with a hot iron, they really stay on.

For Want Ads — Dial 632-4641

Chapter EM, PEO Will Hold First Fall Meeting

Chapter EM, PEO, will hold its first fall meeting at 7:30 p.m. Tuesday in the home of Mrs. John H. Lewis, 1428 Wood Ave.

Co-hostess is Mrs. George W. Fisher.

Mrs. Paul Erb will present a program entitled, "The Art of Traveling."

A double bed sheet cut in half and hemmed makes two fine crib sheets. After baby has outgrown crib and the sheets are still good, they may be sewed back together for a sheet for his larger bed.

"YOUR WEDDING"
How to plan & enjoy it
(20¢ Page Book)
Free to Brides
Randall's
9 E. Bijou 635-4447

SHOE NEWS FROM VORHES

FASHION AND FANCY! The Peek-A-Boo shoe, by Town & Country. Eyes right . . . to the opened-up design that shows the foot at it's prettiest that tantalizes more with what it conceals than what it reveals. In Black Calf at $14.99 and featured exclusively at Vorhes family shoe stores . . . 22 South Tejon and Southgate Center.

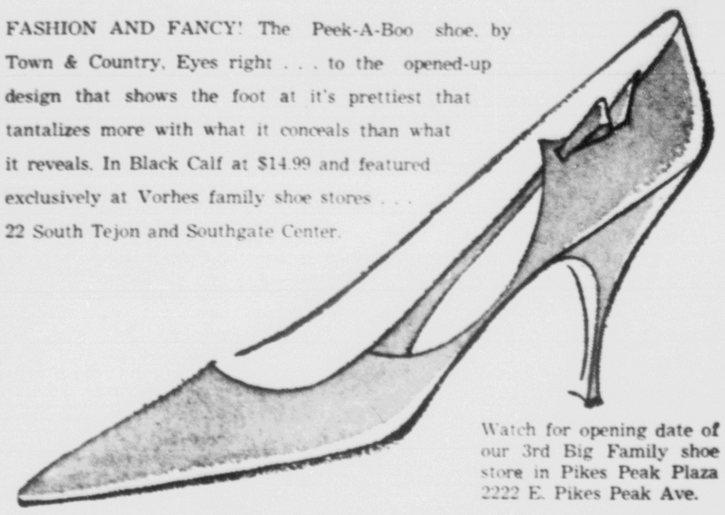

Watch for opening date of our 3rd Big Family shoe store in Pikes Peak Plaza 2222 E. Pikes Peak Ave.

IMPROVE YOUR GENERAL PHYSICAL FITNESS
• Complete Dietetic Food Service
• Vitamins For All Ages
— Open Saturdays —
KIRCHNER'S HEALTH FOODS
"Your Vitamin Store"
20 East Colorado Ph. 635-2456

NIVER ARGUE WITH A MAN WHO WEARS ACCUTRON INSTEAD OF A WATCH

ACCUTRON "411" The electronic Space-Age movement in a gold filled case. Waterproof, applied dial, strap. $135.00

ACCUTRON is the only timepiece guaranteed* 99.997% accurate on your wrist! and makes all wrist, pocket and electric watches obsolete.

ACCUTRON "209" All stainless steel with matching stainless steel band. Waterproof, sweep second hand, applied figures. $150.00

ACCUTRON SPACEVIEW "H" Gold filled case, waterproof, luminous dial and hands, with matching gold filled band. $150.00

ACCUTRON® BY BULOVA
WORLD'S ONLY ELECTRONIC TIMEPIECE
Come In And See Our Selection Of Accutron Timepieces
Make Every Gift Occasion a Great Occasion With a Gift from Mahan's
Mahan's Creators of Fine Jewelry
BROADMOOR
634-4523
Registered Jewelers, American Gem Society

• Clearance of Broken Sizes and Styles
• No Returns—No Refunds—No Exchanges
• Minimum Purchase for Free Delivery $2.00

Hibbard & Co.
Department Store 17-19 South Tejon

WE INVITE YOU TO OPEN A CHARGE ACCOUNT

AUGUST MONTH-END SALE!

ONE-DAY ONLY
MONDAY, AUGUST 31, 1964

LOOK FOR THE BLUE PRICE CARDS
CHARGE PURCHASES PAYABLE OCT. 10, 1964

Store Hours 9:30 to 5:30
Phone 635-2525

HOSIERY--BRIEFS — First Floor
Seamless Sheer or Mesh Nylons ... 2 for $1.00
2.98 Nylon Stretch Strap Slips, 34-40 ... $2.00
2.98 Cotton Blend Half Slips, small only ... $2.00
Rayon Tricot Briefs, Sizes 5-6-7 ... 3 for $1.00
Nylon Tricot Briefs, Sizes 5-6-7 ... 2 for $1.00

COSMETICS — First Floor
Helena Rubinstein —
2.00 Bubble Bath ... $1.00*
1.50 After Bath Freshner ... 75c*
Harriet Hubbard Ayer Hair Spray, reg. 2.50 ... $1.00*
* Plus Tax
Vanity Mirror Trays, Reg. 2.50 ... $1.49

LADIES' ACCESSORIES — First Floor
All remaining Summer Hats, former prices forgotten
NOW 50c Each

LAST DAY!!
COSTUME JEWELRY SALE
Spring and Summer Styles
Regular 1.00 to $10.00
Now at HALF-PRICE
Bracelets, Necklaces, Pins, Earrings. Buy Now and Save
Plus tax

HALF-PRICE
BARGAIN TABLE
Regular 1.00 to 6.98
Women's Umberllas - Belts-Headbands-Handbags - Gloves-Change Purses-Plus many gift items for home, school, office

NOTIONS — First Floor
2.98 Shoe Shine Kits ... $1.49
98c Metal Tie/Belt Holder ... 49c
2.00 inflatable Bath Pillow ... $1.19
1.00 Folding Hangers, (set of 3) ... 50c
Perfect for drip dry
1.00 Foam Hair Rollers ... 50c
1.00 Metal Polish ... 23c

KITCHENWARE — Fourth Floor
POWER BRUSH ATTACHMENT
Fits most tank & cannister Vacuum Cleaners
For a better cleaning job.
Was 19.95 ... NOW $4.98

Rubbermaid Pantryware, Bread Boxes, Cannisters Half-Price
4.19 Sliding Vegetable Bin ... $2.69
2.95 Refrigerator Freezer Can Rack ... $1.99
14.95 Kromex Pantryware Set-Spun Aluminum ... $9.99
4.50 Ekco Carving Fork ... $2.99
21.95 West Bend Aluminum Cookware Set ... $16.88
9.95 Carvell Hall Carving Knife ... $4.95

PRIZERWARE
Cast Iron Cookware — Porcelain Coated
All pieces complete with lids
50% Off of Regular Price.

DINNERWARE — Fourth Floor
1-only, 24.95 Texasware 45-pc. Dinnerware Set ... $14.88
32.95 Harkerware 4-pc. Dinnerware Set ... $16.95
Artificial Fruit ... Half-Price
Metal Giftware, Good Selection ... Half-Price

HOME FURNISHINGS — Fourth Floor
12.95 Six shelf Shoe Rack ... $5.49
3.98 Swivel Car Seat, assorted colors ... 98c
5.98 Chair Cushion & Back Sets, Corduroy ... $1.98
9.95 3-Section Folding Screen Frames, Meta ... $1.98

READY-TO-WEAR — Third Floor
CLEARANCE! SUMMER DRESSES
Regular 10.98 - 14.98 HALF-PRICE
Regular 6.98 - 8.98 HALF-PRICE
Pima Cotton, Dacron-Cotton, Rayon, Seersucker. Solids, Stripes, Prints. Reg. sizes 10-20. Half sizes 14½-24½. Junior sizes 5-15.
Reg. 10.98 2-Pc. SEERSUCKER SUITS $6.99
Sizes 10-18 Pink, Blue, Gray Stripe Fully Lined.
CLEARANCE OF BETTER HATS
4 only Reg. 7.98-1098 ... $2.00

LINGERIE--DAYTIME DRESSES — Third Floor
6.00 Nylon Pajamas, 32, Pink, Blue, Aqua ... $3.99
3.98 Dacron/Cotton-Challis Gowns & Pajamas ... $2.00
3-only Dacron Cotton Blend Sandra Lou Uniforms Reg. 8.98-10.98 ... $5.00
3.98 Cotton Dresses, Reg. and ½ sizes ... $2.99
5.98 Cotton Dresses, Reg. and ½ sizes ... $4.49
6.98 Dresses, Reg. and ½ sizes ... $5.25
Summer Dusters, Prints, Checks, Small Medium, Large, Cotton-Dacron-Acetate, Nice selection ... $3.98

SLIPS -- HALF-PRICE
5.98, 12 only, Nylon Slips, Lace Trimmed ... $2.99
Black, Pink, Blue. Sizes 36-40
4.00, 4 only, Artemis Nylon Tricot Slip, White, 32-34 ... $2.00
6.00, 4 only, Seamprufs Nylon Slips, White 40 ... $3.00

GIRDLES--BRAS — Third Floor
5.98, 5-only Assorted Girdles, small only ... $2.00
2.95-8.95 Bras, assorted styles-sizes ... Half-Price
7.50-10.95 Girdles, assorted styles-sizes ... Half-Price

CHILDREN'S WEAR — Third Floor
Playwear — Shorts — Tops
Skirts — Dresses — Broken Sizes Half Price
4.98, 4-only boys Lined poplin jackets, sizes 2-3-4 ... $2.49
Cotton Briefs, sizes 4-6 ... 3 for $1.00
2.29 Cotton Mesh Pajamas, Toddlers 1-4 ... $2.00

ART NEEDLEWORK — Third Floor
85c-1.25 Boyle Circular Knitting Needles ... 2 for $1.00
3.98-3-only Paragon 12-piece Linen Hostess Set ... $2.00
39c Dritz 100% Virgin Wool Rug Yarn ... 20c

SPORTSWEAR — Mezzanine
2.98 Jamaicas-Capris, 10-18, solids, prints ... $2.00
6-only-Reg. 17.98 Close-out Swim Suits ... $1.39
One or 2-piece styles in Junior sizes 7-9-13 only
3.98 Culottes, 1-pc. sizes 12-14-14½-18½ ... $3.00
5.98 Slip-Over Sweaters, Sizes 34-40 ... $3.19
4.98-5.98 Summer Fabric Skirts, 10-18, all styles ... $3.99
5.00 Denim Jackets, Broken sizes ... $3.99
2.98-3.98 Blouses, Cottons, Acetate, Seersucker, 32-38 ... $1.00
3.98 1-pieced Playsuit, floral print, sizes 10-16 ... $2.00

Downstairs Store

DRAPERIES
1.50 to 2.50 Drapery Fabrics, Solids & Prints ... yd $1.00
Drapery Remnants ... Half-Price
1.10, 36" Chintz, assorted patterns ... yd. 75c
Shower Curtain with matching window curtain ... set $2.99
6' x 6' plastic shower curtain

CARPETS
2.99 yd. Deltox Broadloom, 12-ft. ... yd. $1.99
59.98 1-only Nylon loop Foam Back Rug, Beige, 12'x12' $45
3.99 Rayon Throw Rugs 24" x 48" ... $2.00

TOYS
1-only, 19.95 Tricycle, 12" ... $14.99
1-only, 11.00 Tricycle, 10" ... $8.99
1-only, 8.95 Tricycle, 8" ... $7.50
1 table of assorted Toys and Games ... Half-Price

MENSWEAR — Second Floor
6.95 & 8.95 Slacks, Lightweight, Wash & Wear ... $5.00
Famous Make. Sizes 30 to 42.
2.95 & 3.95 Short Sleeve Sport Shirts ... $1.99
We still have a fine selection. All sizes Sml to Ex-Lge.
2.95 Dress Shirts, Half Sleeve, sizes 14½ to 17 ... $2.00
Wash & Wear Dacron & Cotton, Pima Cotton.
3.95 & 4.95 Pajamas, Wash & Wear Cottons ... $2.99
Short & Long sleeve styles. Sizes B-C-D
7.95 Terry Robes, White and colors ... $6.88
Heavy absorbent cotton terry. Sml-Med-Lg-Ex-Lge.
5.95 & 8.95 Jackets, Water repellent ... $3.99
Unlined, zipper style, Sizes 38-42

BOYSWEAR — Second Floor
7.98 Reversible Jackets, Sizes 6 to 18 ... $5.00
Water repellent, zipper style, Plaid and solid colors.
12.95 to 19.95 Sport Coats, sizes 6 to 20 ... $8.00
Famous Make. Year round wool and wool blend fabrics
1.98 to 2.98 Short Sleeve Sport Shirts ... 1.59 ea or 2/$3.00
Sizes 6 to 18. Just right for back to school.
2.50 Pajamas, Wash & Wear cottons ... $1.99
Short & long sleeve styles. Sizes 6 to 12 only
2.98 Swim Trunks, Sizes 6 to 18 ... $1.00
Several styles and fabrics
2.59 Jeans, Slim & Trim styles ... $2.00
Wheat-Black-Pewter. Sanforized extra heavy twill. 6 to 16

FABRICS — Second Floor
REMNANTS . . . HALF-PRICE
Short lengths from our regular stock at ½ original price
2.95 to 4.95 Dressy Fabrics ... yd. $1.00
Printed silk, Imported jacquards, Dacron & Cotton seersucker. Fancy Serrano.
1.00 to 1.98 Fine Cottons, 36" & 45" ... yd. 78c
Woven Plaids, Solid colors, Novelty Prints.
1.29 to 1.98 Synthetic Blend Fabrics ... yd. 78c
Colorful Prints, Woven Novelties, Solid colors.

BEDDING — Second Floor
4.98 Premium Foam Pillows ... $3.99
Standard size. Core center.
5.95 Chatham Lightweight Blankets ... $3.99
72 x 90" size. Prints and solid colors.
3.98 Mattress Pads. Double size ... $2.98
Diamond Quilt, white cotton filled.
7.98 Bedspreads, Fieldcrest Woven Cotton ... $5.98
Twin or Double size. Many patterns and colors.
59c Pillow Protectors, Plastic, zipper closing ... 49c
3.98 Mattress Covers, washable plastic ... $2.99
Zipper closing, dust-proof, twin or double size
12.95 Comforters, Printed cotton cover ... $10.99
Virgin Dacron fiber filled. 72 x 84" size.
3.98 Blanket Robes, Indian type patterns, large size ... $3.00
10.95 Chatham Purrey Blankets, 6 colors ... $9.00
Warmth without weight. Nylon bound. Practical 72x90" size

LAST DAY OF OUR AUGUST WHITE SALE
Save on Nationally Famous Brands
Fieldcrest - Martex - Wamsutta
Cannon - Bates - Morgan - Jones
Cabin Crafts - Springmaid - Chatham

WOMEN'S SHOES PRICED TO CLEAR
Values From 1.99 to 13.95. Selected styles from our stock of Ki-Yaks, Vitality, Debs & U. S. Keds. Limited Sizes — Several narow widths.
GROUP 1 ... pr. 77c
Includes Flats, Fold-up slippers
GROUP 2 ... pr. 1.77
Flats-Keds-Pumps
GROUP 3 ... pr. 2.77
Wedges-Pumps-Duty Shoes-Half Boots

ENGAGEMENT REVEALED — Dr. and Mrs. M. W. Felton of Ft. Carson announce the engagement of their daughter, Andrea Elizabeth, to Dwayne Finch, son of Mr. and Mrs. Wayne Finch of Colorado Springs. Miss Felton was graduated from Ft. Collins High School and attended Colorado State University. Mr. Finch will be a junior in Forestry at CSU this fall. The wedding will take place in late fall.

Federation Plans Chuck Wagon Lunch

The first fall meeting of the Colorado Springs Federation of Women's Clubs will be held at the chuck wagon site in the Garden of the Gods Saturday. A chuck wagon luncheon will be served at 12:30 p.m. under the direction of Mrs. Ray Norris and her committee.

Since this is a western party, everyone is requested to wear something "western."

Special guests will be the preidents of the seven member clubs: Mrs. Gilbert Wilson, Colorado section, National Council of Jewish Women; Mrs. Eugene Lewis, Junior Women's Club; Mrs. C. L. Urbach, Literature Study and Colorado Springs Woman's Club; Mrs. Clinton Haugh, Manitou Woman's Club; Mrs. Russell Stevens, Monday Progress Club; Mrs. C. W. Kelsey, Woman's Study Club.

The invocation will be given by Mrs. Carl Luehring. The pledge of allegiance will be lead by Mrs. Hubert von der Gathen. Introductions will be given by Mrs. George F. Wilson, Sr., president. Entertainment will be presented by the Flying W Wranglers.

All members of the seven clubs, their families and guests are invited. Reservations must be made by Thursday. Call Mrs. Homer Sharpton, 685-5213; Mrs. Gilbert Wilson, 632-8326; or the president, Mrs. Wilson Sr., 635-8771.

Navy Mothers Club Convenes Wednesday

The Navy Mothers' Club 58 will meet at 8 p.m. Wednesday at the Navy Reserve Training Center, Prospect Lake.

Nora Duran and Ellen Hilton are hostesses.

For information call Neva Peck, commander, 392-5942.

Thimble Club to Work On Hospital Project

The Thimble Club will meet at 7:30 p.m. Thursday with Mrs. Mildred Skjoldahl, 2324 N. Sage St.

Mrs. Faye Spears is in charge of the project for Ft. Lyons Hospital.

Mrs. Bauer to Entertain Nob Hill Improvement

The Nob Hill Improvement Society Auxiliary meets Wednesday for a 12:30 p.m. luncheon in the home of Mrs. Alva Bauer, 2303 Valley Forge Rd.

LEISURE LEGALIZED

CLEARWATER, Fla. (AP) — A Clearwater municipal judge has struck a blow for woman suffrage.

Edmund Adolphus Gibson, who moved to Clearwater recently from Barbados, came before Judge Owen Allbritton on a charge of assaulting his wife. He said he struck her when he came home from work and found that his wife had gone fishing.

"In America," ruled Judge Allbritton, "a wife doesn't have to work if she doesn't want to. You can't charge a wife with nonsupport in this country, although maybe you could in Barbados. She has a right to sit around and do nothing all day or go fishing if she wishes."

He gave Gibson a suspended seven-day jail term.

PRODUCER CHATS WITH MODELS —Msr. Jean Manusardi, center, who is head of the "Chambre Syndicale de la Couture Parisienne," is arranging the Sept. 23 showing of a magnificent collection of recent creations by high fashion designers of Paris at the Broadmoor Hotel, which is sponsoring the show with the Junior League of Colorado Springs. Pictured with Msr. Mansardi are two French models dressed in elaborate evening wear which will be included in the collection. (Photo by Bob McIntyre)

* * *

French Haute Couture Showing to Be Staged by Broadmoor, Junior League

The Broadmoor Hotel and the Junior League of Colorado Springs will present an exclusive showing of the fabulous original designs from the French Haute Couture on Wednesday, Sept. 23. Ten top Paris models will display some 70 creations from the 1965 collection. Among the salons represented will be Pierre Cardin, Carven, Ferreras, Jacques Heim, Hermes, Jacque Griffe, Madeleine De Rauch, Maggy Rouff, Nina Ricci, Jean Patou, Philippe Venet and Guy Laroche.

Detailed plans are being made to assure that this will be one of the outstanding social events ever held in Colorado Springs. Air France will provide part of the elaborate French decor. The French government will donate four different kinds of French champagne for the champagne-tasting reception in the Pompeiian Room at 6 p.m., and at 7 a gourmet dinner, a la French cuisine, including apertif, and brandy, will be served to some 250 patrons. Tickets are $25.00 per person with reservations being handled by Mrs. Winston Whitney.

Proceeds will go to the Junior League's Community Trust Fund for support of such projects as the libraries at the Colorado School for the Deaf and Blind. Braille volumes and tape recordings are presently being ordered and catalogued for the blind students and picture files and additional library books being ordered for the deaf students. This project is under the chairmanship of Mrs. Jordan Bayless.

Twice before, in 1959 and 1960, the Haute Couture has been brought to Colorado Springs by the Broadmoor Hotel and sponsored by the Junior League. Both events were heralded as "outstanding" ... "spectacular" ... "magnificent." In 1959, the show was arranged as part of the "Rush to the Rockies" Centennial Year. The fashion show was the largest ever presented by the French Haute Couture and the first time in the world that twenty Hautes Couturiers joined in showing a Paris collection. A champagne luncheon was served in the hotel ballroom followed by the show itself which took place at the Lake Terrace Pool. It is interesting to note that five years ago the Paris fashions forecast what we are wearing today; skirt lengths for sport and street wear were short — some just at the knee, others slightly below. Evening gowns were long and elaborate. Fur hats were "in."

In 1960, passports to the "Voyage a Paris" Haute Couture party entitled patrons to board the French liner, France, and sip apertifs while watching the Parisian models display sportswear and beach ensembles at poolside. The voyagers then visited the banks of the Seine (Lake Terrace) to watch a spectacular fireworks display. The main dining room was transformed into the Cafe Grande Marais, where gourmet dinner with champagne and cognac were served.

The guests packed the ballroom after dinner for the second half of the Haute Couture showing which featuerd late afternoon, cocktail and evening gowns. Appearing in the collection were brocade evening gowns and coats, jeweled capes and for sportswear, fur-lined jackets.

This year's "Chambre Syndicale de la Haute Couture Parisienne" promises to be every bit as exciting as the 1959 and '60 showings. Many more particulars are to be announced in the near future, but one thing is certain — Sept. 23 will be a unique and memorable evening for those who attend this international event.

Slice hard-cooked eggs crosswise so you have thin cuts; place each on a round of melba toast. And a dot of mayonnaise and a caper-rolled anchovy. Serve this delicious canape with tomato juice or some other before-dinner drink.

Ruth Ashton Is Bride of Reuben Hill

Miss Ruth Mary Ashton and Reuben Dwight Hill were married at 3 p.m. Sunday, Aug. 2, in Evangelical Presbyterian Church, the Rev. William Leonard and the Rev. Lorne C. Sanny officiating.

The bride's parents are Mr. and Mrs. John E. Ashton, Nutley, N.J. The bridegroom is the son of Reuben Dwight Hill Sr. of Seattle, Wash.

Baskets of yellow pom pons, white gladioli, and palms graced the altar.

Given in marriage by her father, the bride wore a silk organza gown appliqued with roses, featuring long sleeves, Sabrina neckline, bouffant skirt, and chapel train. Her bouquet was of yellow roses, stephanotis and feathered carnations.

Miss Pat Nelson was maid of honor. She wore a light aqua sheath with a chiffon overskirt, matching shoes and veil. She carried a bouquet of white pom pons.

Bridesmaids were Miss Georgette Stevens and Miss Beverly Pudwell, both of Berkeley, Calif. They wore gowns identical to that of the maid of honor.

Harold A. Denney was best man. Russell P. Reid, Donald A. Miller and William G. Paul were ushers.

A reception was held in the Great Hall of Glen Eyrie Castle.

The bride's mother wore a punk sheath dress.

Following a Wisconsin honeymoon, the couple will reside in Blacksburg, Va. The bride's traveling costume was an aqua suit with three-quarter length sleeves, white accessories and a yellow rose corsage.

Guests from out of town were Mr. and Mrs. Robert Pound of Seattle, Wash.; Mr. and Mrs. Dean Lance of Vancouver, Wash.

The bride attended Gordon College in Massachusetts; the bridegroom attended Pepperdine College, Los Angeles, Calif.

For Want Ads — Dial 632-4641

Personalines

A wedding of interest here took place in Las Vegas, Nev. on Monday, Aug. 24, when Mr. Del Lichtenberg, formerly of Colorado Springs, now of Bozeman, Mont., married Mrs. Borghild Hall of New York City. Mr. Lichentenberg frequently visits Colorado Springs. The couple plans to travel during the winter months, and return to Bozeman for summers.

Guests of Mr. and Mrs. Roy J. Bayless of 40 Friendship Ln., have been their son and family, Mr. and Mrs. Roy J. (Jerry) Bayless Jr. and children, Mike and Lorie, of Phoenix, Ariz.

They have returned to Phoenix, where Mr. Bayless is in charge of Arizona and Utah commercial mortgages and loans for the Jefferson Standard Insurance Co.

Mrs. Francis Slater of San Gabriel, Calif., is visiting her sisters, Mrs. Frank Doepke and Mrs. Bernice Porter. Several parties are being planned in her honor.

Mrs. Slater has been visiting in Amarillo, Dallas, Ft. Worth and other parts of Texas en route to Colorado Springs.

Dr. and Mrs. William Hurst of Portland, Ore., announce the engagement of their daughter, Susan Elizabeth, to Arthur Lane Dana, son of Mr. and Mrs. Floyd Dana of 114 E. Uintah St.

Miss Hurst is a sophomore at Colorado College. Mr. Dana is a graduate student in Physics at Brandeis University, Waltham, Mass. A September wedding is planned.

Mrs. Inez Hunt has returned from Greenup, Ill., where she spent a week visiting her aunt, Mrs. Harry Peirson and cousin, Miss Dorothy Pierson.

While there, Mrs. Hunt, a well known poet, writer and lecturer, interviewed relatives of the late Cy Warman, and early "Poet of the Rockies."

A resident of Colorado Springs for many years, Mr. Warman was also known for his books on early railroad history. His best known books are "Songs of Cy Warman," "Frontier Story," and "Snow on the Headlights." His poems include his famous "Creed," so often quoted. One poem, "Sweet Marie," brought him $30,000. Mrs. Hunt brought back an original manuscript of one of his poems, and a letter signed by Warman.

Mrs. Hunt spent some time in St. Louis visiting the National Expansion Memorial, now being constructed. The project includes restoration the old court house where the famous Dred-Scott case was conducted, and an old cathedral on the fairway.

Miss Dorothy Roberts is among a large number of recent high school graduates attending summer advisement and orientation clinics at Oklahoma State University, where she will be a student this fall.

Certificates of achievement have been awarded to several Colorado Springs women who have been attending a three-day institute on nursing home care, held in Denver Aug. 19 through 21.

Those who attended are John W. Heard of Colonial Columns Nursing Center; Mrs. Olga Pratt, registered nurse at Kair-Moor Inc., Mrs. Mildred Savage and Mrs. Janet Harloff, registered nurse at Pikes Peak Manor; Mrs. Paterica Kerr, RN at Norton Nursing Home, and Mrs. Louella Heard, RN at the Miller Nursing Home Inc.

Norman Cornick, choreographer for the Colorado Springs Choral Society's forthcoming production of "Finian's Rainbow", announced that he will hold auditions for the parts of the dancers in the show on Tuesday, Sept. 1. All dancers are urged to attend this open audition which will be held at 7:30 p.m. at the Colorado College dance studio in Bossitt Hall. For additional information call Mr. Cornick, at 47-2233, ext. 334.

"Finian's Rainbow" will be presented on Nov. 5, 6, and 7 at the Fine Arts Cater under the direction of Cal. Thomas J. Smith and David Porter, musical director. This is the first of four programs to be presented by the Chorale grup during the 1964-65 season.

News has been received by Jeanne - Marie (Jay Dockery, 510 E. Jefferson St that she will receive a 50 per cent tuition scholarship from Grand Canyon College, a Southern Baptist college in Phenix. Jay, a talented young artist, has spent most of the summer at the Glorieta Souther Baptist Assembly, N.M., wher she has attended classes n Bible, Music and Art, has one some painting, and helped t edit the staff newspaper.

On a recent visit to historic old town of Santa Fe she enjoyed Mexican food srved al fresco, visited the cuio shops and a Catholic churc which is said to be the oldest Catholic church in the Unitec States. She has three roommaes: one, a summer missionary, nterested in the Orient, a girl from Texas, and one from Mississippi. She says, "We hear about the Orient from Helen Texas from Julia, and the Mississippi problem from Carol, and what makes it bad. Colorado doesn't even have a state song."

Jay had intended to major in Art, but since the ollege doesn't offer a major in art, she plans to major in Journalism or Government, and mino in Art. She is interested in Indian Art, and did research in this field while preparing her Senio speech at Palmer High School. She is a native of Colorado Srings, attending Steele schol, North Junior High, Horace Mann Junior High, Wasson and Palmer High, where she graduated.

Martin C. Kinna, so of Maj. and Mrs. Martin E. Kinna of Colorado Springs, a udent at Holy Cross Abbey in Canon City, has been name by his school as an outstandig leader and delegate to the 13t annual national student counc leadership conference at Estes Park.

Past Matrons Will Honor Past Presidents

The Past Matrons Clu of the Pikes Peak region willhold its first fall meeting at 1230 p.m. Tuesday at the Masonic Temple.

Past presidents of te club will be honored with Ms. Leah Thorum, president, presiing.

There will be a covered dish luncheon with meat, rols and beverage furnished by the members. Those in chage are: Mrs. Carl Luehring, Mrs. V. M. King, Mrs. E.G. Lipcomb, Mrs. A. Long, Mrs. L. H McAdams, Mrs. H. L. Pote, Mrs. W. G. Padley and Mrs. G.F. Roberts.

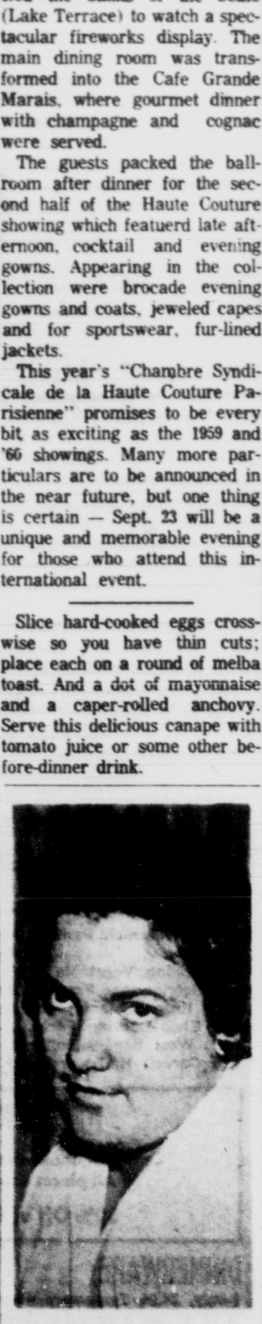

ENGAGED — Mr. and Mrs. L. L. Chislip of Pikeview Village announce the engagement of their daughter, Betheen, to Pfc. Willis W. Gilliland of Ft. Carson, son of Mr. and Mrs. Willis A. Gilliland of Ottawa, Kan.

• COLORADO CABINET COMPANY
extends a warm invitation to all who are interested in quality workmanship. Our shop has facilities for
★ Antique Furniture Refinishing and Repair
★ Custom Furniture to your specifications
★ Fine Cabinet and Formica Application
Call for estimates . . .
Phone 632-5171
613 E. Fountain

MANITOU SPA
And Merchandise Mart
The Original Soda Spring and Mineral Water Baths
Health Club—Physical Clinic
Call 685-5027 For Reservations
THE HEALTH CENTER of the Pikes Peak Region Manitou Springs

Damaged Clothes Can Be Beautifully REWOVEN

BEFORE AFTER
Prompt Service
Reasonable Price
Written Guarantee
HEDDA MOHL
Master Weavers of America, Inc.
30 E. BIJOU
119 E. DALE

ON THE GO?
Legs Need Help?

Supp-Hose with Lycra Spandex by Schiaparelli
Schiaparelli's Supp-Hose, the original and the favorite of all support stockings now comes in light weight long wearing Lycra (Spandex)—oh so comfortable and fashionably correct. They will give you lasting satisfaction and make your aching legs feel better than you ever dreamed. Each pair bears the Supp-Hose label which assures you genuine Supp-Hose quality.
$5.95
Perkins-Shearer
KIOWA at TEJON—Est. 1872

taking fashion by storm?

SPECIAL One Day Only
Printed Faille Weather Coat
19.00
by Betty Rose.
— of course
farabee's
311 N. Tejon
635-1286
Still downtown, yet out of the heavy parking area

MISSION BELL INN
8 East Kiowa
The Restaurant with the South of the Border Atmosphere
Serving Authenti MEXICAN FOOD
11 a.m. — 4 a.m. DALY
Family Rates on Sunday
Specializing in Relleos
Reservations 635-7S3
& Soppapillas with Hoey

IT IS ENROLLMENT TIME AT...

BLAIR BUSINESS COLLEGE
FALL TERM WILL BEGIN ON SEPTEMBER 14
Eligible applicants are invited to visit the college for a discussion of courses, programs, and registration. Advance counseling recommended. Office hours—Monday through Friday, 8:30 to 4:30.
The following programs will be offered this fall:
• Executive Secretarial
• Secretarial
• Stenographic
• Accouting and Business Administration
BLAIR BUSINESS COLLEGE
25 North Wahsatch
633-2669

—Stegner Photo

MRS. PAUL STERLING MCCOLLUM
—Nee Barbara Ann Ledwell

* * * * * *

McCollum-Ledwell Nuptials Held in Lehmberg Chapel

Miss Barbara Ann Ledwell became the bride of Paul Sterling McCollum at 7 p.m. Saturday, Aug. 29, in Lehmberg Chapel of the First Methodist Church. The Rev. Wayne Williams performed the ceremony, and nuptial music included "How Do I Love Thee," "Wedding Prayer," and "Yours Is My Heart Alone," played by Mrs. Mary Ellen Fish at the organ.

Tall candelabra lined the aisle, to the altar which was decorated with arrangements of large white gladioli and pom pons, and lighted by candles.

The bride, daughter of Mr. and Mrs. Grady L. Ledwell of 2110 Condor Dr., was given in marriage by her father. The bridegroom's parents are Mr. and Mrs. Sterling A. McCollum of 9800 Aztec Rd., Albuquerque.

The bride's empire sheath of peau de soie was designed with long sleeves, and bodice trimmed with French lace appliques which extended down the front of the gown and on the detachable chapel train. Her butterfly veil was elbow length, made of English silk illusion, caught to a pillbox of French lace, and trimmed with pearls and a touch of satin. Her flowers were Tropicana roses with a shower of Zorina roses and ivy.

Miss Gail Webb was maid of honor and Miss Kay Ledwell was bridesmaid. Both wore floor length dresses of yellow chiffon over taffeta, trimmed at the waistline by a rose of the same material. Her veil of double illusion flowed from a circlet pillbox of pressed velvet leaves and their flowers were tangerine carnations with ivy.

Devone West attended the bridegroom as best man and ushers were David Ledwell and Tony Putnam.

The bride's mother wore for her daughter's wedding a sheath of emerald green peau de soie, with overskirt, matching shoes and purse, white kid gloves and corsage of yellow goldilock sweetheart roses.

Mrs. Devone West and Mrs. Gary McIntosh served at the reception which was held in the church parlor, and Mrs Frank Kirby presided at the guest book.

After a wedding trip to New Mexico and Texas, the couple will live at 2201 Tenth St., Lubbock, Tex. The bride's traveling costume was a pink sheath and jacket, with shirred chiffon bodice. Her accessories were in black silk and her corsage was of deep garnet roses.

The bride was graduated from Hardin-Simmons University, class of '63, and the bridegroom from St. Benedicts College, Atchison, Kan., also class of '63. Both will return to Texas Tech at Lubbock to complete work on their Master's degrees in psychology.

Mrs. Poe Hostess To Garden Club

The Blue Spruce Garden Club will meet at the home of Mrs. Charles Poe, 949 N. Walnut St., at 1:30 p.m. Tuesday.

Roll call will be answered with "One of my Garden 'Goofs'."

A program on "The Garden's Lace" will be presented by the hostess. (clematis and other vines).

Election of officers will be held.

MRS. RONALD LEE EARSON
—Nee Sandra Lynn Palmer

* * * * * *

Sandra Lynn Palmer Is Bride of Ronald Lee Eason

Mr and Mrs. Ronald L. Eason are at home at 705 N. Custer St., following their marriage at 3 p.m. Saturday, Aug. 22, in Holy Shepherd Lutheran Church Lakewood, the Rev. R. L. Schlack officiating.

Mrs. Eason, the former Sandra Lynn Palmer, is the daughter of Mr and Mrs. P. J. Palmer, Lakewood. Her husband is the son of Mr. and Mrs. Vernon Eason, 945 Osage St., Manitou Springs.

The couple repeated their vows in a setting of yellow chrysanthemums, white carnations and bronze button mums. Yellow carnations and white bows marked each pew. Traditional wedding music included the bridal march from "Lohengrin," "O Jesu, Joy of Loving Hearts," and "Wedding Prayer"

The bride was given in marriage by her father. She wore a formal wedding gown of white taffeta peau with a portrait neckline, three-quarter length sleeves, a fitted bodice jeweled with crystal beads and seed pearls, and a detachable chapel train. Her veil of French silk illusion was attached to a circlet of crystal beads and seed pearls and she carried a bouquet of white carnations and yellow rose buds.

Miss Sharron Palmer was maid of honor. She wore a full length gown of gold velvet and yellow crepe styled with an empire waistline. Her headdress was a pearl tiara covered with a circle of gold net, and she carried a bouquet of yellow carnations, bronze button mums and gold ribbon.

Miss Susan Sawyer from Walnut Grove, Minn., and Miss Linda Reid were bridesmaids. They were gowned like the maid of honor and carried similar bouquets.

Bill Hubble of Colorado Springs was best man. Groomsmen were Dennis Eason and C. Thomas King, both from the Springs. Jack Maxfield, Lindsay Johnson, from Arvada, and Fred Maxfield were ushers.

A reception was held in the church. Assisting were Margaret Brim, Karen Reid, Sandy Merill and Diane Kirchner.

For her daughter's wedding, Mrs. Palmer chose an azure blue sheath and midriff length jacket with cap sleeves. Her head piece was a blue veil trimmed with miniature blue bows and silver beads. She wore an orchid corsage.

For a wedding trip to Yellowstone National Park the bride wore a light weight white wool suit with navy blue trim, shoes and purse. Her corsage was of white carnations and yellow roses.

Guests from other cities were Mrs. Claire Eason from Scranton, Iowa; Mrs. Mildred Sifrit from Jefferson, Iowa.

The bride attended Colorado State University. The bridegroom attended Pueblo Junior College and Colorado State College and is a member of Sigma Phi Epsilon.

Fall Schedule Announced by Eagles Auxiliary

The Eagles Auxiliary will convene at 8 p.m. Wednesday at Eagles Hall, 109 W. Colorado Ave.

September birthdays will be honored with refreshments.

"Family Night" is planned for Monday at 6:30 p.m. Aerie and Auxiliary members are invited to bring their families to a covered dish dinner. Entertainment will follow.

An officers meeting is scheduled Wednesday, Sept. 9, at 7:30 p.m. Aerie officers will join the group at 8 p.m.

On Saturday, Sept. 12, at 6:30 p.m., a dinner will be served by the Auxiliary with the usual nominal charge. Everyone is welcome. A dance will follow at 9 p.m.

There will be a rummage sale in the near future. Members are asked to gather up all available materials and if unable to deliver them to Eagles Hall, they will be picked up by members.

The Eagle 8's square dance club is now meeting every 2nd and 4th Tuesday of the month. Beginning classes meet each Thursday. Spencer Yates is caller.

The Auxiliary won first place with the float entered in the Grand National Eagles Convention recently held in Denver. The theme was "People Helping People," and depicted the club's cancer pad sewing project. Those in charge were Lorena Trojanovich, Hazel Kusma and Margaret Warner. The club extends thanks to all who helped on the float in any way.

SEPTEMBER WEDDING PLANNED — Lt. Col. and Mrs. Richard L. Burns of Dugway Proving Grounds, Utah, formerly of Colorado Springs, announce the engagement of their daughter, Kathleen Ann, to Harry A. De Lashmutt III, son of Mr. and Mrs. Harry A. De Lashmutt Jr. of 2634 Lark Dr. The wedding will take place Sept. 19 at Bethany Lutheran Church. Both young people are graduates of Wasson High School. Miss Burns in the class of '63 and Mr. De Lashmutt, class of '61. She is a graduate of the Helen Key Beauty School, and he attended Colorado State University.
(Nicholson Photo)

MRS. STEVEN RANDALL COX
—Nee Shirley Jean Bowen

Steven Randall Cox Weds Miss Shirley Jean Bowen

Mr. and Mrs. Robert C. Bowen of Denver announce the marriage of their daughter, Shirley Jean Bowen to Steven Randall Cox, son of Mr. and Mrs. O. H. Cox of Fountain.

The ceremony was performed in Mountain View Community Church, Denver, on Friday, Aug. 7. The Rev. Bert E. VanSoest officiated at the double ring rites.

Given in marriage by her father, the bride wore a gown of white organza over taffeta fashioned with a watteau neckline, and traditional long sleeves. Lace appliques and bead embroidery enhanced the skirt which flowed into a chapel length train. Her bouffant veil cascaded from a crown of pearl and iridescent sequins. She carried a white orchid and stephanotis on a white Bible.

Honor attendants were Noreen Huston and Cecil Williams. Other attendants were Sharon Wood, Alberta Alexander, Robert Bowen, brother of the bride, and Robert Befus.

A reception at the church followed the ceremony. The couple will reside in Denver following a wedding trip to Aspen.

Always shrink narrow cotton seam tape before using it on a garment other than washable cottons. To shrink the tape, let it stand in warm water for 10 minutes. Squeeze out, then lay it flat on an ironing board and press with a pressing cloth and a hot iron until it is dry.

Woman's Club Board To Meet at Club House

The board of directors, Women's Club of Colorado Springs, will hold its first fall meeting at 9:30 a.m. Wednesday at the club house, 20 Mesa Rd.

All members of the board are requested to attend. Old business and plans for the new year will be discussed.

A quick and easy way to mend worn pockets in men's and boys' clothing is to cut off the worn bottom part of the pocket and sew across the bottom a couple of times on a sewing machine. This makes a shorter pocket, but a strong one that will probably last as long as the already partially - worn garment.

When there is snow on the ground, it's a good idea to wash your pet dog's feet after each outdoor walk to protect them from snow-melting chemicals. A baking soda solution is good for this purpose.

To remedy a sticking skillet, heat a little unsalted shortening in it very slowly. Allow to cool. Pour out the shortening and let the skillet stand until needed for cooking. Wipe it out with a paper towel before using.

Jane Jefferson Will Meet at Terrace Chalet

The Jane Jefferson Democratic Club of El Paso County will hold its monthly meeting at 8 p.m. Thursday at the Terrace Chalet in Green Mountain Falls.

Lorraine Martin and Glyde Headlie are hostesses.

RENT A PIANO
$10.00 Per Month
Apply rental to purchase price
COLORADO SPRINGS MUSIC CO.
110 N. Tejon 635-1561

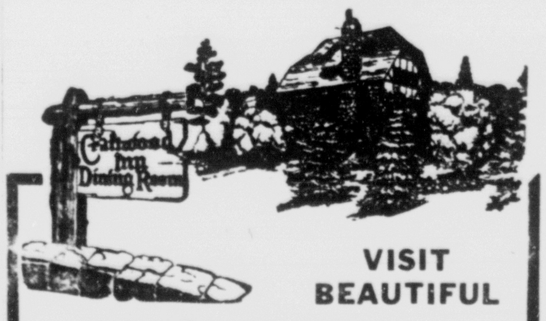

VISIT BEAUTIFUL
Craftwood Inn
MANITOU SPRINGS
LUNCHEONS FROM 11:30 A.M.
Phone 685-9313 for
DINNER RESERVATIONS from 5 p.m.
NOW OPEN 7 DAYS A WEEK

KEY FURNITURE House of CM

JUST ARRIVED!

Latest Colonial Styles

Every item styled to capture all the warmth and friendly atmosphere characterized in Early American design . . . Latest colonial styles in spacious Sofas, Sofa Beds, charming Love Seats, Occasional Chairs, Platform Rockers, Carpets and Accessories. Give your home the look of permanence and stability inherent in Colonial Furnishings. Living Room Sofa and Chair (Similar to illustration) shown above ONLY $229.95

FREE! For a limited time we will include with these sets an oval braided rug in your choice of color at no extra charge!

The Retail Store -- With Wholesale Prices!

KEY FURNITURE
KEY
FURNITURE COMPANY
110 So. Tejon St. Dial 632-9985

We Offer Fair Credit Arrangements To Fit Any Budget!!

UCW to Conduct Leadership Training Day

The first fall meeting of the United Church Women of Colorado Springs will be Leadership Training Day held at the First Christian Church on Friday.

The meeting will open at 10 a.m. and at 10:05 a.m. Mrs. Alvin Yoder of Denver, state Christian world relations chairman, will speak on her summer at the U.N. Church Center in New York.

Luncheon will be served at noon for 75 cents.

At 1:45 p.m. Mrs. Howard Pine of Castle Rock, state Christian social relations chairman, will speak. Following will be a question box on general United Church Women programs. The meeting will be concluded at 3:00 p.m. A nursery will be available.

According to Mrs. Harold Gates, president, United Church Women have had a busy summer as a result of the May Fellowship meeting. A six weeks course on the history of our Constitution and Civil Rights was taught by the Rev. Frank Argelander. Friendship coffees were held nearly every week, with women of many races participating. Trips to the zoo for the little ones at Chadburn Mission Bible School and the children of People's Methodist Church were most successful. Plans are being made to have a roster of women able to help children who are falling behind in school. An interracial family picnic was held, and United Church Women knocked on doors to be sure people were registered to vote.

Prayers for peace are held on the 16th of each month, that isn't a Sunday at the First Christian Church Chapel at 10 a.m. All interested women are invited to participate in this program.

When handing down a dress from a larger child to a smaller one in your family, change its appearance some. One simple change is to put on a different collar of contrasting material. If you use new material, be sure to shrink it before putting it on the old dress.

AUGUST
SPECIAL
REGULAR $20
Permanent Wave $12.50
Includes Hair Cut
ALTA GAE
BEAUTY SHOP
(Under New Management)
2508A W. Colorado
633-4998
Ethel Marshall
Helen Scott • Edna Ooley

Stegner Photo

MRS. THOMAS EDWARD SMITH
—Nee Sidney Elizabeth Bowler

* * * * * *

Sidney Elizabeth Bowler Is Bride of Thomas E. Smith

The marriage of Miss Sidney Elizabeth Bowler and Thomas Edward Smith was solemnized recently in First Christian Church, the Rev. Warren Hile officiating. Baskets of yellow and white gladioli, white daisies and candelabra were placed on the altar.

The bride's parents are Mr. and Mrs. Vincent G. Bowler, 1034 N. Custer Ave. The bridegroom is the son of Mr. and Mrs. Woodrow Wilson Smith, 516 W. Uintah St.

The bride, given in marriage by her father, wore a floor length gown with a fitted Chantilly lace bodice, scoop neckline outlined in seed pearls, long sleeves pointed at the wrists, and a bell-shaped skirt of batiste. The detachable chapel length train was appliqued with lace flowers and her elbow length illusion veil was attached to a crown of seed pearls. She carried white rose buds on a small white heirloom Bible.

Mrs. Donald D. Enger, sister of the bride, was matron of honor. She wore a yellow full length gown styled with a camisole bodice, fitted over-blouse of matching lace, and bell shaped skirt. A short circular illusion veil was held in place by a double yellow bow. She carried one long stemmed yellow rose.

Kathleen Parker and Janice Brittain were bridesmaids. Both wore blue gowns fashioned identically to that of the matron of honor and each carried a long stemmed yellow rose.

Thomas Kane served the bridegroom as best man. Groomsmen were Virgil Pittman and Joseph Chantelois.

A reception was held in the church. Mrs. Jean Iberg registered the guests, and other assistants were Mrs. Lesley Forgey, Mrs. Thomas Forgey and Sondra Enger, the bride's niece.

The bride's mother wore a two piece dress of Capri blue and white with matching blue hat and white gloves. Her corsage was of pink rosebuds. The bridegroom's mother chose a pink afternoon dress with matching hat and white accessories. Her corsage was of white rosebuds.

Guests from out of town included Mrs. Fred Cole and Barbara from Sargent, Neb.; Mrs. Claude Snyder and Claudia from South Pasadena, Calif.

The couple will be at home at 1708 N. Cooper St., following a wedding trip to Northern Colorado. The bride's traveling costume was a white dress with a red, white and blue striped belt, blue hat, white shoes and gloves.

When you use canned mushrooms in a sauce, you may want to use the mushroom liquid as part of the liquid called for in the recipe.

—Payton Photo

MRS. KENNETH D. MEYER
—Nee Karen A. Wilkins

* * * * * *

Karen Wilkins Becomes Bride of Kenneth Meyer

Candelabra and baskets arrangements of blue carnations and white gladioli graced the altar of First Southern Baptist Church for the wedding Sunday, Aug. 16, of Miss Karen A. Wilkins and Kenneth D. Meyer.

The Rev. R. D. Yancey performed the 3 p.m. ceremony during which "My God and I," "The Lord's Prayer," "Because," "I Love You Truly" were sung.

Parents of the couple are Mr. and Mrs. Kenneth P. Wilkins, 819 N. Custer St. and Mr. and Mrs. L. A. Meyer, 620 E. Fontanero St.

The bride, given in marriage by her parents, was escorted to the altar by Charles Peet. She wore a gown of white taffeta styled with long sleeves and chapel train. Seed pearls enhanced the bodice and her veil was finger-tip length. She carried a single white rose with blue streamers on a white Bible.

Rata Ann Peet was the maid of honor. She wore a blue gown and carried red roses.

Candlelighters were Penye Sue Meyer, wearing a lavender dress, and Georgia Peet, wearing a blue dress. Both wore corsages of blue and white carnations.

John Steel Jr. was best man. Ushers were Charlie Steel and Gene Forth.

At the reception held in the church, the bride's mother received the guests, wearing a blue dress with white accessories. The bridegroom's mother wore a blue dress with beige accessories. Both wore pink carnation corsages.

Out of town guests were Mr. and Mrs. Charles Peet, Patty, Susan and Eddie from Hubbard, Iowa; Mrs. Nellie Peet, and Mrs. Galen Murfield from Stanwood Iowa; Mr. and Mrs. Bob Meyer from Fort Collins.

The couple will reside at 1013 E. Columbia St.

Quick Review Of Safety Tips Aids Bike Riders

KANSAS CITY, Mo. (UPI) — Youngsters planning to roll back to school on bicycles need to bone up on two-wheeler safety rules.

That's the word from the Veterans of Foreign Wars (VFW) here which conducts a nationwide program of bicycle safety. Here are some bike riding tips from the VFW:

Ride on the right. Keep as far to the right as possible. Don't ride on the left facing traffic. If riding with a group, keep in single file.

Stay off limited access, high-speed expressways. These highways were designed for motor vehicles only.

Obey all traffic signals and signs. Bicycle riders are bound by stop signs and traffic signals just as motorists are.

For gloomy days or night riding, your bicycle should have a front headlight and a rear reflector. An important supplement to this equipment is reflective tape — red in back and white in front — which is applied to bicycles free by the VFW.

Stay off the sidewalks with full-sized bikes.

Use the proper hand signals for turns and stops. Otherwise keep both hands on the handlebars.

Never hitch on to other vehicles. It's dangerous, and against the law.

Two passengers are fine on a bicycle built for two, but if you have a single-seater, never carry another passenger on the handlebars, cross bars or rear fender.

Sailing downhill is fun, especially after a long uphill pull, but watch the speed. On a rough or sippery road, you may have to walk your bike down to avoid a spill.

Slow down at intersections, and look to the right and left before proceeding.

The VFW's nationwide program of bicycle safety is conducted throughout the country in conjunction with local police and other authorities.

It is aimed specifically at children in the five-to-14 age category. Seventy per cent of all bicycle deaths occur in this age group.

Reflective tape, applied by the VFW to nearly five million bicycles to date, is visible at night from as far as 1,500 feet.

The VFW posts also are conducting free inspection programs — checking the equipment and condition of the bike, evaluating the rider's ability and offering safety lectures and movies wherever possible.

Any groups wishing to join in the bike safety program can do so by contacting their local VFW post.

If a city has no VFW post, the program can be carried on members or others.

—Stegner Photo

MRS. GRANT PHILLIPS
—Nee Mary Kay McKinley

* * * * * *

Phillips-McKinley Ceremony Held at First Presbyterian

Dr. Howard E. Hansen officiated at a double ring ceremony, uniting in marriage Miss Mary Kay McKinley and Grant Phillips, at 2:30 p.m. Sunday, Aug. 16, at the First Presbyterian Church. The bride is the daughter of Mr. and Mrs. F. W. McKinley of 1655 Apache Trail. The bridegroom is the son of Mr. and Mrs. L. L. Phillips of Greeley.

Arrangements of white pom pons and blue gladioli were placed on the altar and the pews were marked with white shasta daisies and ivy tied with white satin bows.

Given in marriage by her father, the bride wore a floor length gown of white silk chiffon over silk-faced peau de soie. The gown was trimmed with Chantilly lace and featured a detachable train caught at the waistline in the back with a large bow. Her short bouffant veil was caught to a crown of Swiss lace. Her flowers were white roses and stephanotis with ivy.

Mrs. James M. Hanks, sister of the bride was matron of honor and bridesmaids were Sally Barnes of Denver and Miss Bev Villano of San Jose. All wore dresses of lemon yellow crepe with removable blouses, over sheaths, with side slashes in the skirts. Their flat bow headdresses matched their gowns and their flowers were shasta daisies with ivy. Loni Jo Moncrief, niece of the bridegroom, as flower girl, was similarly attired and carried a basket of yellow gladioli mums.

Donald B. Martin of Greeley, was best man and ushers were Robert Taylor of Cortez, David Lofgren, Patrick M. Seery and Harvey Green, all of Greeley.

The reception was held in the Centennial room, and a reception for out of town guests was held at the home of the bride's parents.

The bride's mother wore a sheath of pale blue silk with matching accessories and a corsage of white roses. The bridegroom's mother wore a beige lace sheath with red accessories and a corsage of yellow roses.

Arrangements of shasta daisies and ivy decorated the table at the reception, and assisting in serving were Mrs. Guy Beal's Mrs. William Rymer, Mrs. Randy Warford, Miss Brenda McLean, Chuck Schneebeck and Jim Hanks. Mrs. Gail Bennett presided at the guest book.

After their honeymoon, the couple will live in Greeley. The bride's going-away costume was a blue linen suit with black patent accessories.

The bride, a 1960 graduate of Cheyenne Mt. High School, was graduated from Colorado State College, class of '64. Her sorority is Sigma Sigma Sigma. The bridegroom is a 1956 graduate of Greeley High School and is a senior at CSC where his fraternity is Sigma Phi Epsilon.

Out of town guests were: Mr. and Mrs. Robert Taylor, Cortez, Mr. and Mrs. Reuben Swanson, Greeley, Mr. and Mrs. Richard Kennedy and Kathryn, Redwood City, Calif., Mr. and Mrs. W. R. Warford, Denver, Mrs. Helmer Miller and Sandi, Mr. and Mrs. Russell Clayton, Loisann and Lola Jo Bain, Greeley, Mrs. Frank Santarelli and Frances, Pueblo, Mr. and Mrs. Vance McManigal and family, Lakewood, Lenny L. Phillips, Clifford Weber, Greeley, Mr. and Mrs. Jack Norris, Rock Springs, Wyo., Marilyn Churchwell, Eaton, Charles L. Carlson, Bill Young, Denver, Jim Jensen, Audu, Iowa, Mr. and Mrs. Gary Rosentrater, Greeley, Larry R. Crisler, Denver, Kenneth Kissler, Greeley, Mr. and Mrs. Warren L. Johnson, Denver, Mr. and Mrs. Billy D. Pearson, Mr. and Mrs. Clifford Harding, Miss Belva Miles, Gay and Loni Jo Moncrief, Greeley, Mr. and Mrs. Edwin Wilson, Greeley, Mr. and Mrs. Ted Wright, Denver, Mr. and Mrs. Norman Jackson, Arvada, Mr. and Mrs. Bob Brunner, Greeley, Tom Hansen, Boulder, Bruce Dobson, Scottsbluff, Nebraska, Mr. and Mrs. Edwin Haefeli, Denver.

WSCS to Hold Coffee at Church On Wednesday

The Woman's Society of Christian Service, First Methodist Church, invite all women to attend the meeting scheduled Wednesday.

Coffee will be served at 9:30 a.m. in the banquet room.. The business session and program will convene at 10:30 a.m. in the sanctuary.

Devotions will be lead by Mrs. I. B. Williams. The program is entitled, "A New Age Opens New Doors."

ARF TO THAT EXCUSE

BOULDER, Colo. (AP) — A University of rolorado student University of Colorado student college education is going to the dogs. Dogs running loose on the campus barked so loudly, he said, it upset his concentration and caused him to fail two examinations.

When a recipe directs you to slice fresh mushrooms, cut through both the cap and stem. If the stems are not to be used, a recipe will usually say so.

REVEAL ENGAGEMENT — Mr. and Mrs. Loren D. Brown of Henrietta, N.Y. announce the engagement of their daughter, Carol Lynn, to Thomas W. Schiebel, son of Maj. and Mrs. Thomas C. Schiebel of 2009 Altair Dr. Miss Brown is a senior at the Eastman School of Dental Hygiene at Rochester, N.Y. Mr. Schiebel was graduated from Cheyenne Mountain High School, class of '61 and is a senior at the University of Rochester, New York. A summer wedding is planned.

Naomi Rebekahs to Have Covered Dish Supper

Naomi Rebekah Lodge 15 will meet, after summer vacation, in the Odd Fellows Hall at 6:30 p.m. Tuesday for a covered dish supper. The business session is scheduled for 7:45 p.m.

Members are requested to bring personal table service.

Miss Alice Welter, Noble Grand, will preside.

Musk is a Persian word for a kind of perfume. Since ripe melons often have a fragrant odor the name "muskmelon" was developed.

Centennial to Hold Open Installation

Centennial Chapter 58, Order of Eastern Star, will meet at 7:45 p.m. Wednesday at the Masonic Temple.

Open installation of officers will follow the meeting.

To make a tie rug from men's discarded ties, cut the ties in one inch strips and sew the strips together. Crochet a chain of 20 stitches with a rug hook. Continue to single stitch, round and round, increasing four stitches at each end until the rug is of desired size.

Anniversary Special
On COATS
3 DAYS ONLY
• Monday
• Tuesday
• Wednesday
This Includes All-Weather, Sport, and Dressy Coats
COATS
From $29.98 to $49.98
$5.00 OFF
COATS
From $49.98 and Up
$10.00 OFF
Put Yours In Lay-Away Now and Take Advantage of this Special
ANDREWS DRESS SHOP
BON SHOPPING CENTER
3 Blocks East of Penrose Hospital
2312 N. Wahsatch
633-8903

HUMPHREY
Tension Sealed
ALUMINUM COMBINATION STORM WINDOWS and SCREENS
MORE WEALTHFUL LIVING
WEATHER PROTECTION FOR FAMILY AND HOME
Check These Features
• Beautiful Slender Frames
• Self-Storing, No Changing
• New "Tension Sealed" Construction
• Permanent
• Made To Order
• Easy To Operate
Value for Summer — Lower for Winter Saves Up to 25% of Total Heat Loss
WESTERN ALUMINUM
508 No. Tejon
PLEASE CALL 635-7411

Mar Ru
DISTINCTIVE FASHIONS
1434 N. Hancock
Golf Acres
Shopping Center
Bobbie Brooks
Pay heed to the TWEEDSUIT!
Many exciting styles in cord cottons and wools. A perfect costume for fall occasions! Classic fall colors.
Sizes 5 - 15.
$17.98 up

Dear Abby--

By ABIGAIL VAN BUREN

Curb Him!

DEAR ABBY: It is bad enough to live in a neighborhood where there are several dogs and cats, but my husband is just as bad. When one of these dogs starts to bark, my husband barks back and sets up a chain of barking that disturbs the whole block. If a cat meows, my husband meows back at them, too. Then the dogs start up and you never heard such a racket. My husband thinks he is being funny, but last night I thought the top of my head was going to explode. He is just like a big kid. He says, "Well, THEY started it." Have you got any advice for me? —HEAD COMING OFF

DEAR HEAD: If the dogs bark at night, report their owners to your police department. If they bark during the day, report them to the S.P.C.A. If they still bark, muzzle your husband.

DEAR ABBY: Is it considered good taste to send a wedding invitation to relatives who live a great distance from where the wedding will take place, knowing perfectly well that they will not attend the wedding? Please put this in the paper as I would like to settle a difference of opinion. —"PLANNING TO WED"

DEAR "PLANNING": The "planner" should know her own relatives and anticipate THEIR reactions. Some relatives would interpret the invitation as a "notice" that a gift was expected. And if they sent no gift, they would appear cheap. Other relatives would feel "hurt" if they knew a family wedding were taking place and they received no invitation even though they couldn't attend. Almost every bride has both kinds of relatives. The trick is to be able to tell which is which.

DEAR ABBY: What do you think of a daughter who tells her own mother she'll gladly pay to keep her at the finest senior citizens' home (or anywhere else the mother wants to live), but her PSYCHIATRIST advised her against letting her mother continue to live with her? Well, that's the kind of slap in the face I got this morning. I could write a book about how I sacrificed my whole life so this ungrateful child could have the best clothes and get the best education. She married a rich man and has everything she wants now. I lost my husband a year ago and have lived with my daughter ever since. We've had a few disagreements, but nothing serious. She started seeing a psychiatrist and, if you ask me, I think he is only mixing her up, but she thinks he's God. Maybe I should ask the psychiatrist what my daughter has against me. I think she's crazy. What should I do? —CAST-ASIDE MOTHER

DEAR MOTHER: Move out quietly, quickly and without questions. Perhaps if you were to talk to your daughter's doctor you would gain a better understanding of her problem. Since your "whole life" was sacrificed for your daughter, sacrifice a little more and be patient.

THE HAGUE—US exports to Holland have jumped.

Sawyer Interiors
Residential & Commercial
associated with
Cascade Carpet Center
• Draperies
• Carpet
• Furniture
Al & Lowanda Sawyer
417 S. Cascade
634-2136

Back-To-School
PERMANENT SPECIALS
Our Reg. $20.00 Permanent .. $10.00
Our Reg. $22.50 Permanent $12.00
TINTING — BLEACHING — STYLING
SCALP TREATMENT — PERMANENTS
MANICURES
Doll House Salon of Beauty
Evening Appointments
• LaVona Mackey • Loraine Hammer • Pauline Rumsey
2506 E. Highway 24 634-4312

MRS. LARRY EUGENE SEESE
—Nee Sherry Kathryn Benefield

* * * * * *

Larry Eugene Seese Weds Sherry Kathryn Benefield

The marriage of Miss Sherry Kathryn Benefield and Larry Eugene Seese was solemnized at 2 p.m. Saturday, Aug. 22, in Stratmoor Hills Methodist Church.

The bride is the daughter of Mr. and Mrs. Frederick E. Benefield, 610 Lynn Ave. The bridegroom is the son of Mr. and Mrs. Raymond Seese, 2412 Byers St.

Baskets of white gladioli and white mums adorned the altar. Jane Hauptly sang "Oh Promise Me" and "Walk Hand in Hand."

Escorted to the altar by Gary Carlstrom, her cousin, the bride wore a ballerina length gown of white lace over taffeta fashioned with a scalloped square neckline, and long lace sleeves. A front panel of tulle enhanced the full skirt and her short silk illusion veil fell from a crown of seed pearls and lace. She carried a white orchid and carnations on a white Bible.

Mrs. Marti Strey was matron of honor. Her brocade gown was mint green and she wore white shoes and gloves. White roses on a headband held her short green veil, and she carried a cascade bouquet of white carnations with flowing green streamers.

Bridesmaids were Connie Carlstrom and Debbie Seese. Both wore gowns fashioned like that of the matron of honor and carried bouquets of white carnations and green ribbons.

Jim Seese attended his brother as best man. Groomsmen were Bob Palmer and Dan Winings.

Following the ceremony, a reception was held in the church. Assisting were Mrs. Joanne Greenwalt, who cut the cake; Mrs. Dorothy Carlstrom poured coffee; Barbara Lachowsky attended the guest book; Karen Baskett and Betty Velvick also assisted.

The bride's mother wore a two piece beige lace dress with red accessories. The bridegroom's mother, wore a two piece blue dress with white accessories. Each wore a white orchid corsage.

Guests from out of town were: Mr. and Mrs. Clarence Donnelly and Margie Jean, Mrs. William Samuels from Pueblo; Mr. and Mrs. James Greenwalt, Randy, David, Mrs. A. W. Goodman, from Lakewood; Mr. and Mrs. Tony Blanton, Mr. and Mrs. Terry Carlstrom, Mrs. Victor Carlstrom, Bob Carlstrom, all from Walden; Mr. and Mrs. James Seese from Alamosa.

The bridegroom attended Southern Colorado State College and Colorado State Barber College. He graduated from Harrison High School in 1961. The bride is also a graduate of Harrison High School and is presently employed by Associate Consumer Finance Co.

After a wedding trip to the mountains, the couple will reside at 323 N. Sheridan St. The bride's traveling costume was a beige suit with red accessories.

Our Saviour's Lutheran Circles Meet This Week

The following is a schedule of meetings of Our Saviour's Lutheran Church Circles:

Meeting Tuesday:

Hope Circle, 1 p.m. in church parlors. Mrs. Glenn Leeman hostess.

Adah Circle, 7:30 p.m., with Mrs. Ben Grant, 1523 Chelton Rd. Mrs. Art Carlson, co-hostess.

Meeting Wednesday:

Charity Circle, 11:30 a.m., with Mrs. Curtis Aaland, 11 Arlen St.

Meeting Thursday:

Mary-Martha Circle, 9:45 a.m. with Mrs. Orval Jacobson, 847 E. Monument St. Mrs. Melvin Hansen, co-hostess.

Mothers' Circle, 8 p.m., with Mrs. Franklin Guthals, 1639 Happiness Dr.

Household Hints

New for the face are decorative facial and bathroom "guest tissues" in colorful rosebud print with matching dispenser. (Georgia - Pacific, Portland, Ore.).

A double blade electric carving knife has the appearance of having only a single blade. The reciprocating - action twin blades are made of serrated steel. (Troy Industries, Inc. 135 Marbledale Rd., Tuckahoe, N.Y.).

For seafarers on land: Car license plates featuring the owner's initials in brightly colored, international code flags. (Ship's Locker, Dept. 78, St. Armand's Key, Sarasota, Fla.)

Ever vary the variety of cheese you use when you're making macaroni and cheese?

MRS. STEPHEN M. KAUFFMAN
—Nee Shirley Kay Shannon

* * * * * *

Kauffman-Shannon Nuptials Held in Lehmberg Chapel

The wedding of Miss Shirley Kay Shannon and Stephen M. Kauffman took place at 2 p.m. Sunday, Aug. 16, in Lehmberg Chapel of the First Methodist Church. The Rev. Ben F. Lehmberg officiated at the double ring ceremony.

Nuptial music included "Ave Maria," "The Lord's Prayer," and "I Love Thee," sung by Miss Eileene Philpot.

The altar was lighted by tall white tapers in candelabra entwined with huckleberry foliage; and baskets of white gladioli, mums and pale green pom pons tied with green satin bows formed the setting for the wedding rites. Mint-green pom pons and lemon leaves tied with white satin ribbon marked the family pews. A memory candle was also placed on the altar, and was used in a short ceremony following the nuptial vows.

The bride, daughter of Mr. and Mrs. Ernest J. Shannon of 2526 N. Meade Ave., was given in marriage by her father. The bridegroom is the son of Mrs. George Marcovich of 2706 Templeton Gap Rd., and Frank Kauffman of Wood Avenue.

The bride's gown of taffeta was floor length with fitted bodice trimmed with inserts of Venice lace, scoop neckline and long sleeves. Lace inserts were also used on the skirt which extended into a chapel train, and her bouffant veil of silk illusion was held by a pearl - embroidered pillbox. She wore pearl earrings which were a gift from the bridegroom, and her flowers were phalaenopsis orchids, feathered white carnations and stephanotis with English ivy, arranged in a cascade.

Miss Portia Melton as maid of honor wore a dress of dulcette satin in shades of mandarin and emerald green, with long modified empire sheath skirt and detachable train.

Bridesmaids were Miss Dona Dixon and Miss Carol Leasure, who sore dresses identical to that of the maid of honor. All of the attendants' costumes were gifts from the bride, and all carried cascade arrangements of pale green pom pon mums, on dainty fans of Chantilly. They wore Juliet caps of mint green pom pons on frames of white skeleton leaves.

Patty Whittier as flower girl wore a short mandarin - green dress with emerald green bow at the back, and carried a small white arm basket of mint-green pom pons and white roses, and rose petals which were strewn in the path of the bride. She wore a circle of leaves in her hair.

Kay Marcovich wearing a dress like those of the bride's attendants, and Bill Marcovich, lighted the candles. Miss Marcovich wore a wrist corsage of mint green pom pons and headdress like those of the bride's attendants.

Jerry Marcovich was ring bearer.

Arthur Estes was best man and ushers were Richard Shelton, Ashton Randall. All wore white dinner jackets, black ties and cummerbunds, and white carnation boutonnieres. The bridegroom wore a boutonniere of stephanotis.

The bride's mother, wearing a gold costume, with semi-fitted jacket of brocade, received the guests at the reception held in the church parlor. Her accessories matched her dress, which was trimmed with rhinestone buttons, and her corsage was of lavender glamelias. The bridegroom's mother wore a sheath of beige silk with matching accessories. Her corsage was of peach glamelias.

Linda Davenport was in charge of the guest book. Lanie Niland and Lila Dever presided at the gift table, and serving were Mrs. Lillian Shelton, Sue Burnett and Jan Curry. Mrs. Jerry Helm played piano selections during the reception. All wore corsages of white gladioli, as did the soloist.

Mint green pom pons encircled the cake and punch bowl, and a five-branch candelabra centered the table.

After a wedding trip to California, the couple will live at 2005 N. El Paso St. The bride's traveling ensemble was a suit of white Belgium linen, with double breasted jacket and three quarter length sleeves, and brown blouse. Her accessories matched her costume.

Both young people are graduates of Wasson High School. The bride is employed by Colorado Interstate Gas Co. and the bridegroom by Sigman Mile-High Meat Co.

The guests included Mr. and Mrs. George Ladd of Tucson; Wilam Shannon of Scottsdale; Mr. and Mrs. Kenneth Shannon of Murphysboro, Ill.; Mr. and Mrs. W. L. Strang and Larry of Rawlings, Wyo.; Harry Shannon, Phyllis and Harlan, Mr. and Mrs. Richard Gregory, Mr. and Mrs. Larry Morrow, Mr. and Mrs. Loran Hann, all of Boulder; Mr. and Mrs. Ron Neb, Mr. and Mrs. Rex Scott, Larry Scott, Mr. and Mrs. W. E. Scott, Ft. Lupton; and Mr. and Mrs. Ray Smith of Louisville, Colo.

WEEK-LONG STANDS PLANNED

NEW YORK (AP) — The mobile unit of New York's free Shakespeare Festival is already planning an extended tour for next summer because of the popularity of its current test run.

Joseph Papp, founder of the project, said that week - long stands would be made at various sites throughout the city, chosen from among the 39 visited for only one or two performances this season.

The company is doing "A Midsummer Night's Dream" and a twin-bill in Spanish brief plays by Federico Garcia Lorca in low-income neighborhoods. Three Shakespeare dramas are also given by another cast in the company's open-air theater in Central Park.

It is easy to cut foam rubber with a knife. Press a board into the rubber along the line you want to cut. Use the edge of the board to guide the knife.

MRS. ROBERT EUGENE ESPINOZA
—Nee Loretta Elaine Reil

—Payton Photo

* * * * * *

Robert Eugene Espinoza Weds Loretta Elaine Reil

Escorted to the altar of Our Lady of Guadalupe Catholic Church, by her father, Miss Loretta Elaine Reil became the bride of Robert Eugene Espinoza in a recent ceremony performed by the Rev. Francis Colon. Large baskets of pink and white carnations and sweet peas were placed on the altar.

The bride is the daughter of Mr. and Mrs. Manuel Reil, 940 E. Rio Grande St. The bridegroom is the son of Mr. and Mrs. Joe T. Espinoza, 317 W. St. Vrain St.

The bride wore a full length white satin gown with a pearl-studded lace bodice, scoop neckline, tapering sleeves, and full skirt terminating in a long lace train. Her elbow length veil fell from a crown of rhinestones and pearls and she carried a semi-cascade bouquet of white roses and sweet peas.

Mrs. Irene Martinez, the bride's sister, was matron of honor. She wore a pastel blue floor length sheath of silk organza with a detachable bouffant overskirt and matching blue veil headdress. Her bouquet was of blue carnations and blue streamers.

Mrs. Tom Tyma and Miss Peggy Robbins were bridesmaids. They wore floor length sheaths of pastel pink silk organza with detachable overskirts, and matching veil headdresses. Their bouquets were of pink carnations and pink streamers.

Phyllis Reil was flower girl and wore a pastel blue silk organza frock. She carried a basket of rose petals.

Chris Martinez was best man. Tom Tyma, and Richard Reil were groomsmen. Leonard Martinez, the bride's nephew, was ring bearer.

A reception was held in the American G. I. Forum Hall. The bride's mother received the guests wearing a blue silk sheath with matching lace jacket and accessories. The bridegroom's mother wore a blue lace sheath with matching accessories. Both mothers wore corsages of white roses.

What's New

Television wherever you are with a tiny transistor job, little larger than pack of king size cigarettes, weighing less than six pounds, with a screen measuring only four inches. Operating on nine self-contained batteries, or from regular house current, rechargeable battery pack, car or boat battery, the set gives a sharp, clear if small picture.

(Sony, 580 Fifth Avenue, New York 10036).

Tired of crowded golf courses? You can set up a course in your own backyard with a new lawn golf game. Basically a chipping or pitching game played with a five iron, the set includes vinyl plastic cups which can be pressed into the grass without making a hole, flagsticks and flags for each hole and plastic balls. Three and five-hole versions are available and additional units are sold separately for those wanting to complete either nine or 18 holes.

(H & M Enterprises, Walla Walla, Wash.)

New for the bedroom is a foam rubber pillow which has the "sink-in" comfort of soft down, but never needs plumping; is dust-free, non-allergic, germ-resistant and cannot rot or mildew. The Downy-Soft is molded in one piece with more than 3,000 air vents for cool comfort.

(Dayco Corp., Dayton, Ohio 45401).

Pope Watching Trouble Spots

VATICAN CITY (AP)—Pope Paul VI is watching such world trouble spots as Cyprus, Viet Nam, Vatican sources said today. Vatican sources said today. They said they felt he would not hesitate to intervene diplomatically if the situation deteriorates.

The sources said the Pope made this obvious in his first encyclical, Ecclesiam Suam—His Church—and in his peace message earlier this week. They also cited his diplomatic notes to Ankara, Athens and Nicosia Aug. 15 when the Cyprus crisis was particularly tense.

But they said there was no evidence at present of any papal plans for diplomatic action.

Goren on Bridge

By CHARLES H. GOREN

Neither vulnerable. North deals.

NORTH
♠ A K 2
♡ A Q 4
◇ 10 9
♣ 10 9 8 7 2

WEST
♠ 8 6 3
♡ 9 6 3
◇ K 7 4 3 2
♣ K 6

EAST
♠ Q J
♡ 10 8 7 5
◇ A 8 6 5
♣ Q 4 3

SOUTH
♠ 10 9 7 5 4
♡ K J 2
◇ Q J
♣ A J 5

The bidding:

North	East	South	West
1 ♣	Pass	1 ♠	Pass
2 ♠	Pass	4 ♠	Pass
Pass	Pass		

Opening lead: Three of ◇

Do you recognize the following voice? "I was playing personalities. You don't know East as I do. I've been battling against him for years and know all his tricks. He never fails to false card with touching honors; so when he plays the jack you know almost to a certainty he hasn't the queen. Only this time he fooled me for the first time in years." There's one in every circle. The current version is South, declarer in today's hand.

The final contract was four spades and, though upon examination of both hands it appears that there is no sound play for the contract, there is no criticism of North and South on that score. Their values would normally be sufficient to produce some reasonable play for game, but they were the victims of duplication in that the queen and jack of diamonds and the jack of hearts proved entirely valueless.

The defenders took two diamond tricks and shifted to a heart. Declarer first cashed the king of spades, upon which East followed with the jack. At this point declarer engaged in a bit of master-minding. East, a notorious false carder, had played the jack. Surely he hadn't the queen! So declarer returned to his hand with a heart and finessed the ten of spades against West. When East took in the trick, declarer had lost his battle, since a club must be given up in any event.

Now, it's perfectly all right to play personalities, but it amounts to beating one's head against a jagged wall to fly into the face of nature and arithmetic. If the condition which declarer visualized, namely, a singleton jack in East's hand, actually existed, declarer was fighting windmills, for the contract could not be fulfilled. West would then have Q-8-6-3 and could not be denied a trump trick. Only if the queen-jack were alone could the hand be won.

South should have forgotten East's habits and played for the one remaining hope.

Copyright 1964
By The Chicago Tribune

KRESS
SALE of RUGS
9x12 RAYON VISCOSE
1st QUALITY
IN
• LOVELY SOLID COLORS
• FOAM RUBBER BACK
$15.99
12x15 RAYON VISCOSE
• TWEEDS and SOLIDS
• FOAM RUBBER BACK
• SLIGHT IRREGULAR
$21.99
KRESS
23 NORTH TEJON
OPEN MONDAY NIGHT
USE OUR LAY-A-WAY

You'll be voted "In" on any campus
when you matriculate with
SKYWAY
The Only Luggage With a 5-Year Guarantee!
CAMPUS SPECIAL
Priced from 17.50
One hour free parking when you shop at our store.
THE COLORADO Leather Goods Co.
112 East Pikes Peak
Since 1906

MRS. FRED JASEPEIT

* * *

Faith Chapter, OES Will Hold Open Installation

Faith Chapter 140, Order of Eastern Star, Ramah, will hold open installation of officers for the coming year Wednesday. The regular stated meeting will follow.

Officers are: Ruth Josepeit, worthy matron; Lester Sonnenberg, worthy patron; Gloria Kluck, associate patron; Chester Totten, associate patron; Irene Cluse, secretary; Helen Lough, treasurer; Wanda Drew, conductress; Terry Hamacher, associate conductress; Hazel Seger, chaplain; Evelyn Wright, marshall; Wilhelmina Wade, organist; Marian Higbee, Adah; Mary Hamacher, Ruth; Mildred Sonnenberg, Esther; Lucille McFarlin, Martha; Ida Freeman, Electra; Violet Solberg, warder; Jesse Drew, sentinel; Hallie Wade, soloist; Vinita Pieper, officer-at-large; Elma Worrall, Bible bearer; Eris Dartch, reader.

FIFTH FLASH WIN

SARATOGA, N.Y. (AP) — When New Act, a Greentree Stable son of Tom Fool—What's New, won the Flash Stakes at the recent Saratoga opening it marked the fifth Flash won by Greentree.

The stable is owned by John Hay (Jock) Witney and his sister, Mrs. Charles Shipman Payson. She also owns the New York Mets.

Dietz Photo

LT. AND MRS. GERALD LEE SEWELL

* * *

Sewell-Pope Nuptials Held In Carson Hospital Chapel

The U.S. Army Hospital Chapel at Ft. Carson was the scene of the wedding of Miss Helen Gail Pope and Lt. Gerald Lee Sewell Saturday, Aug. 22, with Chaplain (Maj.) Anthony Fagnuni officiating at the double ring military rites.

The bride, daughter of Mr. and Mrs. Clifton A. Pope, formerly of Colorado Springs, now of St. Paul, is employed by the American Red Cross as a case aide at the U.S. Army Hospital at Ft. Carson. She was graduated from Texas Woman's University where she was president of the Adelphiam Literary-Social Club and was treasurer of the student council during her senior year.

The bridegroom, son of Mr. and Mrs. Floyd Sewell of Houston, Tex., is stationed at the Presidio at Monterey, Calif. He was graduated with honors from the University of Texas where he was a member of Phi Kappa Psi social fraternity, and the Silver Spurs, men's honorary. He was commander of the Army ROTC Cadets in 1960-61.

Miss Glenda Pope attended her sister as maid of honor and Miss Ann Sewell, sister of the bridegroom, was bridesmaid.

Kenneth Sewell was civilian best man for his brother, and Lt. James Krause was military best man.

A brunch at the Antlers Hotel followed the ceremony, after which the couple left for Monterey where they will make their home.

MID OCEAN SETS DATES

TUCKER'S TOWN, Bermuda (AP) — The Mid Ocean Club hold its annual men's invitation golf tournament Nov. 16-20. Last year's winner was Dick Stimets of Oyster Harbors, Mass. He beat George Wardman of the home club in the final.

In the senior division Charles Trunz of Sands Point, N.Y., won over Irving Bergeron of Brockton, Mass.

Russia will buy pigs.

First National Bank

OF CRIPPLE CREEK

Serving Teller County
Since 1893

**OPEN
FOR ALL
BANKING SERVICES**

DAILY 10 am - 3 pm SATURDAYS 10 am - 12 Noon

MEMBER: Federal Deposit Insurance Corp. and Federal Reserve System

Photo by Emery

MR. AND MRS. ROBERT FLOYD MOTLEY

* * *

Motley-Nordstrom Nuptials Held in Ivywild Church

Miss Jeanne Rae Nordstrom and Robert Floyd Motley were united in marriage at 4 p.m. Saturday, Aug. 15 in the Ivywild Presbyterian Church, Dr. Harold Teed officiating.

The Rev. Nels Nordstrom, grandfather of the bride, assisted in the double ring ceremony.

The bride, daughter of Mr. and Mrs. Raymond O. Nordstrom, of 26 W. Navajo St., was given in marriage by her father. The bridegroom is the son of Mr. and Mrs. Floyd V. Motley of Leavenworth, Kan.

Tall candelabra, potted ferns and arrangements of white gladioli and mums formed the setting for the ceremony. Mrs. Wallace Towner at the organ played traditional selections and accompanied Jim Raney who sang.

The bride's princess style gown of white silk organza over taffeta, was trimmed with embroidered appliques at the neckline and waist. Her bouffant veil of illusion was caught to a circlet trimmed with appliqued roses matching those on her gown. She wore pearl earrings which were a gift from the bridegroom and her flowers were white roses with English ivy, arranged in a cascade.

Miss Nancy Nordstrom attended her sister as maid of honor and Miss Barbara Motley, sister of the bridegroom was bridesmaid. Both wore street length dresses of white silk organza over taffeta and their flowers were white roses with ivy.

Miss Esther Nordstrom was ring bearer, wearing a frock of white embroidered organdy. Kenneth Nordstrom lighted the candles, and was also a junior usher.

Mr. Floyd Motley was best man for his son, and ushers were Donald Simecka, Eldon Moore and Lester Palmer.

The bride's mother wore a dress of French-blue crepe, and the bridegroom's mother wore powder-blue silk shantung.

Mrs. Paul Pickard, Mrs. Lyda Johnson, Mrs. Hugh Robinson, Mrs. Robert Lynch and Mrs. Glen Rose assisted at the reception which was held in the Fellowship Hall of the church.

After a honeymoon at the Maroon Bells in Aspen, the newlyweds have gone to Kansas City, Kan. to make their home. The bride's traveling costume was a turquoise shantung suit with white accessories and her corsage was of white roses.

Among the guests were the bride's grandparents, Mr. and Mrs. E. E. McChesney of Chicago; Mr. and Mrs. Don Schreffler of Topeka, Kan., Mr. and Mrs. Clarence George, Emporia, Kan., Mr. and Mrs. Medina of Alamosa, and from other parts of Colorado, Mr. and Mrs. Douglas Barnes, Mrs. James Raney, Mr. and Mrs. Stanley Malcolm, Mr. and Mrs. Herman Schmitt and Mrs. Bonnie Simonson.

Both young people were graduated from the College of Emporia, Kan., and the bride will attend Kansas University graduate school on a scholarship for Education of the Deaf. The bridegroom is a student at the KU Medical School.

JOINS FITNESS GROUP

FRANKFORT, Ky. (AP) — The retired handyman of the Boston Celtics pro basketball champs, Frank Ramsey, has taken a new assignment in his home state of Kentucky.

Ramsey is chairman of the Governor's Council on Physical Fitness, a 17-member group that includes some of the state's best known athletes and coaches.

Ramsey, from Madisonville, was a star at the University of Kentucky and after joining the Celtics often was called "the best sixth man in basketball" because of his versatility as a reserve.

MR. AND MRS. LYNN ROY WEBER
—Nee Luise Heidi Seeholzer

* * *

Weber-Seeholzer Nuptials Held at Catholic Chapel

Miss Luise Heidi Seeholzer and Lt. Lynn Roy Weber were united in marriage at 11 a.m. Saturday, Aug. 8, in the Air Force Academy's Catholic Chapel. Chaplain Calkin performed the ceremony in a setting of baskets of white gladioli. E. Rogers, soloist, sang "Ave Maria" and other wedding selections.

Acting for the bride's parents, Mr. and Mrs. L. Seeholzer, who live in Europe and were unable to attend the wedding, were Maj. and Mrs. Solomon Weinberg, 538 Catalina Drive. Mrs. Weinberg is the bride's sister.

The bridegroom is the son of Mr. and Mrs. Roy L. Weber, Los Angeles, Calif.

Maj. Weinberg escorted his sister-in-law to the altar. She wore a white silk gown fashioned with a candlelight lace bodice and elbow length sleeves. Her veil, of Brussels lace, cascaded from a satin pillbox. She carried a bouquet of white fanned gladioli.

Miss Stefanie Little was maid of honor, and Miss Helen Kidder was bridesmaid. Both wore street length dresses of powder blue chiffon with matching pillboxes, shoes and white gloves. They carried bouquets of white gladioli with blue ribbons.

Lt. William Ordway served as best man. Groomsman was Lt. James Kellogg. Lt. Pat Riley and Lt. John Borling ushered.

A reception was held at the Academy's Officer's Club. Miss Janet Weber, the bridegroom's sister, was in charge of the guest book. She wore a white sheath, blue hat, white accessories and a white gladioli corsage.

Mrs. Weinberg wore a sheath of white lace over brown satin with white accessories. The bridegroom's mother chose a pink silk sheath, pink hat and shoes.

For her wedding trip to Las Vegas and Southern California, the bride selected a yellow linen sheath with white accessories. The couple will reside at Laughlin Air Force Base, Del Rio, Tex.

The bride attended schools in Europe and has been employed at Kaufman's credit office since coming to the Springs.

The bridegroom graduated from the Air Force Academy, Class of '63. Guests from other cities were: Maj. and Mrs. C. R. Kasper from Kansas; Lt. and Mrs. J. Kellogg from Texas; Mr. and Mrs. Roy L. Weber, Janet and Pam, the bridegroom's family from Los Angeles.

Fashionettes

United Press International

A tissue-paper sewing pattern of the undergarments worn with the beautiful, flowing Indian sari is being sold at the Indian Pavilion of the World's Fair. It's in response to the demand of fair visitors interested in purchasing the handwoven saris but wondering how to fashion the undergarments. The underpinnings, a bolero - type blouse and long petticoat, are not ready-made, even in India, but are hand sewn to match each sari.

Authentic India madras, star in the summer's sportswear picture, is carrying on to brighten up fall and winter wardrobes. For fall dress and suits, the fabric is specially lined; made water-repellent for rain coats, umbrellas and windbreakers; backed with heavy pile or corduroy for ski parkas; quilted into a bright lining for leather jackets and walking coats; or used just as is in blouses, ascots, dickies, hairbands and big bows.

The newest for little girls: the blouse slip. The carter creation is a knit jumper with a three-quarter sleeve blouse that continues on to become a petticoat. The ruffle of the petticoat sticks out at the hem of the jumper. The waist of the jumper is elasticized so the little miss doesn't have to fuss with a belt—or worry about losing it.

Costume pins and pearls are going steady this season in the Coro's vendome jewelry collection. To accomplish this merger, the manufacturer has devised an ingenious necklace clasp design that accommodates the point of the pin so it lies in flattened flattery flush on the costume.

A LONG CAREER

DENVER (AP) — Dolly Anderson, a "pony girl" in the stable area at Centennial Track, figures she has clocked more than 200,000 miles on horseback in her 35 years around the racetrack. She says she began when she was 13.

Dayton Photo

MR. AND MRS. JOSEPH LEONARD GARDUNO

* * *

Garduno-Duran Vows Read In Sacred Heart Church

Joseph Leonard Garduno and his bride, the former Esther Victoria Duran, are at home in Colorado Springs following their Aug. 8 marriage.

Parents of the couple are Mr. and Mrs. Joseph I. Duran, 614 E. St. Vrain St., and Mr. and Mrs. Joe J. Abeyta, 15 S. El Paso Ave.

Vows were recited in Sacred Heart Catholic Church at 9 a.m. Saturday, with the Rev. John Gibbons officiating. Ed Albert sang "Ave Maria." Pale and deep pink carnations were placed on the altar.

The bride was given in marriage by her father. She chose a full length gown designed with a Chantilly lace bodice, bell-shaped skirt of peau de soie, and short train. Chantilly lace and bows of peau de soie added a decorative touch to the gown's skirt. Her jewelry was a white pearl on a gold chain, and she carried a bouquet of pale and deep pink carnations.

Miss Ophelia Lente was maid of honor. Her princess style dress was aqua satin with contrasting deep aqua panels on each side of the skirt. Her moon-shaped bouquet was of pink carnations.

Carol Edwards was flower girl. Her dress was light blue chiffon over taffeta and she carried a white orchid. Master Ralph Edwards was ringbearer and wore a red blazer with a black bow tie and black trousers. He carried a satin pillow trimmed with satin appliques.

Leroy Abeyta attended the bridegroom as best man.

A small family reception was held at the home of the bride's parents. The bride's mother wore a deep blue floral print sheath with white accessories. The bridegroom's mother wore a mint green sheath with white accessories. Both were white orchid corsages. The bride's table was centered with an arrangement of pink and white carnations.

The couple honeymooned in Denver. The bride chose a light blue-green sheath with white accessories and a pale pink carnation corsage for her traveling outfit.

Guests from out of town included Capt. and Mrs. Eugene Edwards from Columbus, Ga.; Mr. and Mrs. C. Garduno and sons, Mr. and Mrs. Ernest Garduno and family, Miss Isabel Garduno, Miss Cecilia Baca, Mr. and Mrs. Pete Trujillo, all from Trinidad; Mr. and Mrs. W. Martinez and Mrs. John Ruybal from Denver.

The couple will make their home in Colorado Springs.

When you are planning to steam fish, you may want to have it cut in one piece rather than in steaks. Some cooks like to buy, for the steaming, the cut that includes the tail.

Let us design your individual personality into the latest Fashions

NOREEN'S CREATIONS
833 E. Platte
634-4511
Suite 11
Stanton Bldg.

We import the best silk in the world. Come in and see it.

Newest styles recreated from your old wardrobe

We Design Patterns and Make Formals, Sportswear, Suits, Coats and Jackets

SPECIAL MONEY-SAVING OFFER

THERMOS.

2 in 1

CONVERT-A-VAC

Carafe VACUUM BOTTLE

Get this handy THERMOS to keep beverages hot or cold all day long. Ideal for parties, picnics . . . converts into a serving pitcher in seconds with just 2 taps.

leakproof stopper & unbreakable cup included

ACTUAL $5.95 VALUE

YOURS FOR ONLY $3.00 FULL QUART SIZE

with any incoming drycleaning order of .... $2.00 or more

Any one of Sno-White's convenient locations or call for pick-up and delivery . . . 634-2866

Sno-White

LAUNDRY & CLEANERS

ORGANIZATION MEETING — Panhellenic Association officers held the first meeting of the club year Wednesday at the home of the president, Mrs. Patricia Barrett, (at left), 501 Ridgewood Ave. Standing is Mrs. A. W. Eden, secretary, and at right, Mrs. Robert D. Copsey, vice president. Mrs. Nolan Drury, who was absent, is treasurer. Plans for the coming year include a dinner at Dublin House at 6:30 p.m. Thursday, Sept. 3. A program and business meeting will follow dinner. Members of national sororities in Pan Hellenic are invited to make reservations by calling Mrs. E. J. Gwinn, 634-4476, by Tuesday noon.
(Gazette Telegraph Photo)

Month-End

$1.19 Ship Ahoy
$1.19 Liberty Bell
$1 Fashion Checks
$1.19 Woven Seersucker

55c yd.

Remnants ½ Price!

Be early for best selection in Wools, Cottons, Blends at just half the reduced remnant price Monday.

Fabrics Inc.
McCall Butterick Simplicity PATTERNS
We give S&H GREEN STAMPS

Cook's Tour

By GAY PAULEY
UPI Women's Editor

NEW YORK (UPI) — Stack spaghetti and meat balls right up there alongside hamburgers, hot dogs and pizza as favorite dishes with the teen-age set.

A man who feeds 900 high school students daily says that on spaghetti and meat ball days "they clean up the food fast."

James Moore has been chef at the High School of Commerce for 14 years and figures what goes in the way of meal preferences among his boys and girls should be pretty general.

David Wynn, program director for the Boys Clubs of America, agrees spaghetti and meat balls are "very popular." But he also listed pizza and sloppy Joe sandwiches, made simply by frying hamburger meat loosely in a pan, browning and adding tomato sauce. Let simmer and serve on cut, slightly steamed hamburger buns.

Chef Moore said the favorite recipe with his troop is "spaghetti 'n meat balls with boss tomato sauce." "Boss" is a teenager term for anything that rates highly with them, Moore explained.

"Whether this recipe is prepared in quanitity as I do or small portions, the trick is to mix the ground beef with a little ground pork," said Moore. "Also have it fine ground. I find that mixing in pork or veal counteracts the hardness of beef, makes the whole dish tastier."

Vincent S. La Rosa, a gourmet cook and president of the family-managed pasta firm, offered these suggestions in addition. In cooking spaghetti, wait until the water is boiling before adding it. Stir occasionally. For those who want a lighter, more delicate taste to sauce, he said, go easy on the tomato paste, skip the spicy seasonings and the green pepper.

Medical Assistants Will Dine at Red Carpet

The Colorado Springs Medical Assistants will meet Thursday at the Red Carpet, for a social hour at 6:30 p.m. and dinner at 7 p.m.

Hostesses are Jo Clark and Jeanne Brooks.

Election of officers will be held.

Manneguin
LADIES APPAREL
9:30 a.m. to 6 p.m.
Fri. 'til 8 p.m.
COUNTRY MISS®

Full button front skirt split bermuda collar, roll up sleeves, dacron &cotton, shades of burgandy-blue-Ivy green.

FOUNTAIN VALLEY SHOPPING CENTER
(Directly Across From Securtyi)
PHONE 392-5200

MRS. WALTERKENT HILL
—Nee Kathryn Roberta Funnell

* * * * * *

Hill-Funnell Wedding Held At St. Paul's, Lubbock

The marriage of Miss Kathryn Roberta Funnell and Walter Kent Hill of Thomasville, Ga. was solemnized at high noon Saturday, Aug. 22 at St. Paul's-on-the-Plains Episcopal Church of Lubbock, Tex. The Rev. Ralph E. Macy, chaplain of Texas Tech College and the Rev. Thomas W. Summers, great uncle of the bride, and rector of St. John The Divine Church in Houston, officiated.

The bride is the daughter of Mr. and Mrs. Russell Johnson Funnell of 806 E. Willamette Ave. The bridegroom is the son of Mrs. Connard Arthur Hill of Thomasville, Ga., and the late Mr. Hill of Mulberry, Fla.

Altar flowers were spider mums, and nuptial music played by Dr. Judson Maynard at the organ included Purcell's "Trumpet Tune" for the processional and Charles Widor's "Tocatta." He also accompanied Mrs. Clara Poythress of Colorado Springs who sang "O Perfect Love."

Mr. Funnell escorted his daughter to the altar and gave her in marriage. Her floor length princess gown of Alencon over taffeta was styled with bracelet sleeves, Sabrina neckline and softly pleated skirt that flowed into a chapel train. Lace re-embroidered with seed pearls and sequins trimmed the neckline, sleeves and waistline, and her elbow length veil of French silk illusion was held by a snowflake spray of pearls. She wore a tiny gold wedding bell, a gift from the bridegroom, and a pearl necklace which was a gift from her great aunt, Miss Gertrude Sumners of Kyoto, Japan. Her flowers were white butterfly orchids and stephanotis.

Miss Bonnie Apple of Lubbock, was maid of honor, wearing a princess style dress in street length, of pale pink silk organza over unpolished satin, with pink satin accessories. Bridesmaids were Miss Trudy Funnell, sister of the bride and Miss Beatrice Young of Lubbock. They wore gowns and accessories identical to those of the maid of honor, in rose pink. All carried nosegays of pink roses, carnations and violets. Marianna Goebel, cousin of the bride, was flower girl, wearing a similar dress in pale pink and carrying a basket of pink roses, carnations and violets.

Charles Thomas Hill, brother of the bridegroom form Albany, Ga., was best man. Groomsmen and ushers were Russell Funnell Jr., brother of the bride, and Lee Yarbrough of Thomasville, Ga. Roy Funnell, brother of the bride, and John Macy of Lubbock were acolytes.

The bride's mother wore an aqua suit with lace trimmed bodice, aqua pillbox and white accessories, and her corsage was a pink orchid. The bridegroom's mother chose a pale yellow sheath with gold and beige flowered hat and matching accessories, and her corsage was a green orchid.

All of the assistants at the reception held in the Episcopal Student Center, wore summer dresses in pastel shades. They were: Mrs. Rodney Goebel, aunt of the bride; from Lubbock; Mrs. W. H. Bledsoe of Abilene and Mrs. Jack Tunnell, Cross Plains, Tex., all aunts of the bride; Mrs. Charles Thomas Hill, Albany, Ga., Jane Ann Batson, Irving, Tex., Marilyn Doelp, Big Springs, Tex., and junior assistants were Betsy Goebel, and the Misses Anne and Marian Macy.

After a wedding trip to South Texas and the Gulf Coast, the couple will live at 2603½ 21st St., Lubbock. The bride wore for traveling a Chanel suit of aqua linen with white lace blouse and white accessories, and her corsage was a white orchid.

The bride was graduated from Palmer High School and is a senior at Texas Tech College, Lubbock. The bridegroom, a graduate of Thomasville High School and of Oberlin College, Ohio, studied organ for a year, under a Fullbright scholarship, at the University of Copenhagen, Denmark. He holds a Master's degree in church music from the Eastman School of Music at Rochester, N. Y. and is working on his doctrinal thesis and serving as a music instructor at Texas Tech.

The bridegroom's mother gave the rehearsal dinner the night before the wedding at the home of Mr. and Mrs. Rodney Goebel.

Guests from other cities included the bride's family from Colorado Springs and other relatives and friends previously mentioned in the wedding party and ceremony. Also present were Mr. and Mrs. John Poythress of Colorado Springs. Cecelia Rosenwald of Amarillo, Mr. and Mrs. W. H. Bledsoe, Phil, Claire and Sharon Bledsoe of Abilene; Mr. and Mrs. Jack W. Tunnell, Carolyn, Julie and Jack Jr. of Cross Plains; the Rev. and Mrs. Thomas W. Sumners, Houston; Mrs. J. J. Slaughter and granddaughter, Sharon Swenson, Mrs. Blanche Prendergast, Dallas; Mrs. Charles A. Sumners, Austin; and Mrs. F. A. Goebel, Abernathy, Tex.

A LINE THAT SINKS

SOUTH OTSELIC, N.Y. (AP) —When the fish are running deep a weighted core deep sinking braided dacron fly line comes in handy, says Mrs. Billie Coleman, vice-president of one of the oldest fishing line makers in America.

Some call it a "lead line" and use it when trolling for bluefish and striped bass.

Mrs. Coleman reports that such a line brought up 2 33-lb. Atlantic salmon in Scotland's River Tweed last fall. Pete Anderson of Peebles, Scotland was the lucky angler and the fish were the only salmon caught that day.

Epicurean fare: broiled tomatoes served with Hollandaise sauce.

MRS. RALPH CRAWFORD
—Nee Marsha Moore

* * * * * *

Marsha Moore Becomes Bride of Ralph Crawford

Bethany Baptist Church was the scene of the recent marriage of Miss Marsha Moore and Airman 2.C. Ralph Crawford. The Rev. C. L. Moser officiated at the double ring ceremony before an altar lighted by candelabra and decorated with baskets of aqua carnations and white gladioli. At the close of the ceremony the couple took a small candle, symbolizing their two lives were now one.

The bride is the daughter of Mr. and Mrs. N. C. Moore, 1519 W. Boulder St. The bridegroom's parents are Mr. and Mrs. C. L. Crawford of Burney Calif.

Given in marriage by her father, the bride wore a floor length gown of silk organza with sweeping skirt, long tapered sleeves and lace bodice. Wide panels of lace encircled the skirt, embellished with irridescent sequins. Her fingertip veil flowed from a pearl and sequin crown and she carried a tapered bouquet of stephanotis and ivy centered by one large orchid. Her necklace was a tiny bell of silver and pearl, a gift from the bridegroom.

Mrs. Betty Sperry, organist, played traditional wedding selections and accompanied Robert Gordon who sang "Each For The Other" and the prayer, "One Hand, One Heart." Mrs. John Ventimiglia, the bride's aunt, sang "For You Alone."

Mrs. Don Moore, the bride's sister-in-law, was matron of honor. Miss Joan Rowton was maid of honor and Mrs. Kenneth Mulligan was bridesmaid. They wore identical dresses of aqua satin fashioned with scoop necklines, bell skirts and elbow length sleeves. Their hats were large brims of tulle trimmed with aqua rosebuds. They each carried colonial bouquets of white carnations tied with aqua streamers.

Holly Ventimiglia, the bride's cousin, was flower girl. She wore a floor length dress of aqua satin fashioned like that of the attendants, a brimmed hat of tulle and carried a white basket of rose petals. Scott Stevenson, also the bride's cousin, was ring bearer.

Willard J. D. McPherson Jr. served as best man. Don Moore, brother of the bride, and Kenneth Mulligan were groomsmen. Paul Saucerman, Larry Hicks and Don Lacy ushered.

Candlelighters were Jeff Stevenson and Mark Ventimiglia.

Mrs. Willard J. D. McPherson Jr. attended the guest book. Mrs. Robert Bailey Jr. and Mrs. Don Lacy were at the gift table.

At the reception in the church recreation hall, Mrs. Carl Nelson and Mrs. Robert Rowton served the four tier wedding cake from a table covered with aqua net. The cake was flanked by silver candelabra and aqua tapers. Mrs. Chuck Cowell and Mrs. Dick Yates served the punch. Mrs. Frank Henson and Mrs. Bill Frederic assisted.

The bride's mother chose an aqua floral print dress with matching accessories and a corsage of pink sweetheart roses. The bridegroom's parents were unable to attend.

The bride's going away ensemble was a gold Japanese silk suit with gold accessories and the white orchid corsage from her bridal bouquet.

Following a motor trip to Fort Collins and Rocky Mountain National Park the couple are at home at 815 N. Custer St.

Out of town guests included Mr. and Mrs. Don Moore and Kathy from Fort Collins; Mr. and Mrs. Robert Moore, Susan and Janice, and Miss Dianne Moore, from Denver.

Garden Club Meets Friday

The Pikes Peak Garden Club will meet at 1 p.m. Friday with Mrs. Lyman Ryan, Rt. 1, Fountain.

Subject of roll call will be "Name a Dried Material." Mrs. Frank Thomas will present the program, and demonstrations with dried materials.

Co-hostess is Mrs. N. W. Enfield.

Mrs. Louise Potter is president.

ASTRONAUT COMMUNICATION

CAPE KENNEDY, Fla. (AP) —Several aerospace firms are conducting studies on systems which will enable astronauts to communicate with an earth control center more than 50 miles in space.

Under specifications set by the National Aeronautics and Space Administration, the system must include two-way telementry and voice communications and spacecraft-to-ground television.

First to HELEN'S ... then
BACK TO SCHOOL
We Specialize In Children's
Hair Cuts—No Appointment Necessary
7 Hair Stylists to Serve You
Always Plenty of
FREE PARKING
Helen's Beauty Salon
Phone 633-1419
2316 N. Wahsatch
In Bon Shopping Center

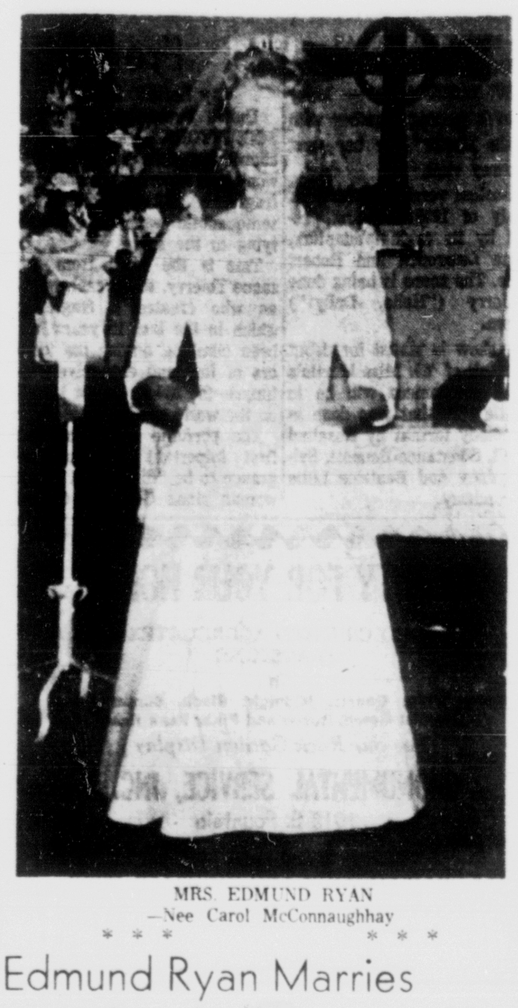

MRS. EDMUND RYAN
—Nee Carol McConnaughhay

* * * * * *

Edmund Ryan Marries Miss Carol McConnaughhay

Miss Carol McConnaughhay and Edmund Ryan were united in marriage in a double ring ceremony at 7:30 Saturday Aug. 1 at the Fountain Methodist Church, the Rev. Robert Ellis officiating.

The altar floral arrangement was of white carnations and yellow gladioli. Miss Phyllis Bystrom, organist, played wedding selections and accompanied Mrs. Wm. Shiner who sang "I Love You Truly," and as the bride and bridegroom were kneeling at the altar she sang "The Lord's Prayer."

The bride is the daughter of Mr. and Mrs. Ernest McConnaughhay of Fountain. The bridegroom is the son of Mrs. Lyle T. Ryan of Fountain and Mr. Lyle T. Ryan of Colorado Springs. Given in marriage by her father, the bride wore a street length dress of white peau de soie with a front panel of appliqued roses and seed pearls and the back caught by a bow at the waist which gave the effect of a bustle. She wore a strand of pearls, and white accessories. Her short veil was caught to a crown tipped with pearl drops and sequins and her flowers were yellow and white carnations tied with yellow streamers.

The matron of honor was Mrs. Norma McConnaughhay, sister-in-law of the bride, from Ellsworth AFB, S. D. She wore a blue street length dress with empire waist line, a short veil, white accessories and carried a bouquet of white carnations tied with yellow streamers.

The flower girl was Suzanne McConnaughhay, niece of the bride, who was dressed in a yellow and white frock and hat and carried a white basket of yellow rose petals.

Best man was Jim Lamphear of Colorado Springs and the ushers were Charles McConnaughhay, brother of the bride of Ellsworth AFB and Lionel Ryan, brother of the bridegroom of Fountain.

The bride's mother wore a beige linen dress with tan and white accessories and a feathered white carnation corsage.

The bridegroom's mother wore a beige knit dress with white accessories and a feathered white carnation corsage.

A reception was held following the ceremony in the church parlor. Miss Carolyn Glaze was in charge of the guest book and Miss Kathy Ward and Miss Phyllis Bystrom of the gift table. The bride's table was beautifully decorated in yellow and white, and lighted by yellow candles. The cake was cut and served by Miss Kay Rutledge and Miss Laura Nugent; the punch was served by Miss Marlene Schallock and Miss Alberta Edgar.

For their wedding trip the couple spent two weeks at Cascade. The bride wore a grey suit with a black and white blouse and white accessories, and a corsage of yellow and white carnations.

The bride is a graduate of Fountain-Ft. Caron High School, class of 1964. The bridegroom attended school at Fountain and is serving with the U. S. Navy. He returned to Pearl Harbor on Aug. 24.

Guests from other cities were Mr. and Mrs. Fred Reinfreid, Mr. and Mrs. Eldred Metcalf, Mrs. E. W. Metcalf, Jr., Mr. and Mrs. Ted Rarick and Mr. and Mrs. Charlie Wilson all of Colorado Springs and Mr. and Mrs. Wilson Cox, Jr. of Philadelphia, Penn.

TO BE AUTUMN BRIDE — Lt. Col. and Mrs. Rex O. White announce the engagement and approaching marriage of their daughter Patricia Sharon to Mr. John Albert Thomas son of Mr. and Mrs. W. H. Thomas, of Lamar. Patricia, a graduate of Harrison High School, class of 1963, attended Southern Colorado State College in Pueblo. Mr. Thomas is associated with the Eckles Appliance Co. in Lamar. An October wedding is being planned.

Dorcas Society Will Convene

The Dorcas Society of Redeemer Lutheran Church will meet at 7:45 p.m. Wednesday in the church basement.

Devotions will be conducted by Rosemary Clark. Polly Deutsch will present the topic "Lutheran Women's Missionary League."

Members are asked to bring gifts for the Lutheran Serviceman's Center. Refreshments will be served by hostesses Mary Lou Colby, Marilyn Erickson and Irma Koenig.

WHY SCORES SOAR

HARTFORD, Conn. (AP) — With four holes to play Open champion Ken Venturi held a four-stroke lead in the 13th ICO golf tournament. But he three-putted the last two holes and eked out a one-stroke victory over four others. He shot a final round par 71 for a 273 total.

"Spike marks were so bad on the 17th green it looked like they made the Tarzan movie there," said Venturi. "And on the 18th I played safe for the left rough but my ball hit a fan in the shoulder and I wound up in the trap with an almost unplayable lie."

Venturi went three strokes over par on the last two holes with a 4 and a 6. He was the first to admit he "backed into a victory."

See the region's largest selection fine silver

OUR *Distinctive* LOOK
AT A YOUNG PRICE

Our newest engagement and wedding sets... gracefully slender, superbly crafted to accentuate the beauty of each diamond... expertly designed to reflect our exceptional values. From above: $175, $225, $150

Open an account • Prices include federal tax

M.K. Myers
JEWELERS 29 SOUTH TEJON
Colorado Springs Oldest Fine Jewelers

Curtsy Coats
GOLF ACRES
dress her up in
import cotton suede
The soft touch of Import Suede... actually 100% long, staple cotton brushed to a suede-like finish. Add its fabulous Fake Otter collar, and you have your *Young Innocent* all dressed up with lots of places to go. Choice of quilted or orlon acrylic pile lining.
Andreas' Tot Shop
Georgia Lane—owner
1508 North Hancock 632-0353

1/3 OFF
REDUCED FOR CLEARANCE
Formerly
$25 to $110
One group of
WEDDING DRESSES
BRIDESMAIDS DRESSES
and FORMALS
VERA'S BRIDAL SHOP
403 N. Tejon

IAM Auxiliary to Meet

Pikes Peak Ladies Auxiliary 307, International Association of Machinists, will hold a regular business meeting at 7:30 p.m. Tuesday in Carpenters Hall.

Adeline Kempke will be hostess.

When stewing apples peel and core them, then cut in quarters or eighths. Simmer the fruit in sugar syrup until tender and the pieces will keep their shape.

Colonists' Daughters Are Guests of Miss Denslow

Miss Diana Denslow, the new regent of the Colorado Springs Chapter of the Daughters of American Colonists, recently entertained the members of the board at a coffee in her home.

Programs and meetings were planned for 1964-65.

When sewing material that has a tendency to ravel, be sure to pink the seam and give it an extra line of stitching running one quarter of an inch outside the seam line.

MARY MARTIN AS MUSICAL 'AUNTIE MAME'

NEW YORK (AP) — Mary Martin is getting together with "Auntie Mame" for her next Broadway visit.

A musical version of the click comedy of 1956 is being prepared by its orginal adapters, Jerome Lawrence and Robert E. Lee. The score is being done by Jerry ("Hello, Dolly!") Herman.

The show is slated for debut in the fall of '65. Miss Martin's singing assignment will be in the title role that was done in non-melody format by Rosalind Russell, Constance Bennett, Sylvia Sydney and Beatrice Lillie on Broadway.

French Perfumer Sniffs Sweet Smell of Success

By LeROY POPE
United Press International

NEW YORK — All the merchandising skill in the world won't sell a perfume unless the fragrance is unique and in some subtle way deeply satisfying to the soul.

This is the word from Suzanne Thierry, the French woman who created a fragrance which in the last 10 years has been climbing among the leaders of fine and expensive perfumes—the $30 an ounce kind—on the world market.

The perfume is Ondine, the first important Parisian fragrance to be "discovered" by a woman since Gabrielle Chanel brought out her famous "No. 5" about 30 years ago.

Most "noses," as the French call the creators of new scents, belong to men.

During a visit to the United States, Mlle. Thierry said she couldn't figure why. "But it is the same with the wine and brandy tasters of France—they are all males. I never heard of a lady wine taster in the trade."

Mlle. Theirry, a native of Orleans, the city of Joan of Arc, studied chemistry in college but she is not a professional chemist. She got into perfume manufacturing from the retail side. Soon after World War II she opened a small perfume shop near the opera in Paris—"there are no shops of that kind in the United States," she said.

"I wanted to create a new perfume, partly that is the way to make money, and partly because I was fascinated with the idea," she said.

So she bought a supply of oils, hired a chemist as a consultant and went to work. It took several years and assorted combinations from 5,000 different oils before she found a fragrance that satisfied her.

The formula for the perfume is a company secret, but Mlle. Thierry said it had 49 oils, two of which are rose and jasmine.

When she decided to market it in the United States, she sought — and received advice from Edouard Cournand, the head of Lanvin, New York, who is regarded as a wizard of the perfume business.

She put it first in one Fifth Avenue quality store. And as she gradually expanded sales, set up an American distribution subsidiary with headquarters in Miami Beach, again with Cournand's advice.

Now, she said, she has 300-plus outlets in America and has established the perfume in the European market.

Mlle. Thierry said that in her many trips to the United States she has concluded that American women tend to buy too many different scents.

"They keep bottles which have been opened and end up with a 'cocktail' of smells," she said.

She offered these suggestions to American women:

— Use more perfume. In France, the average woman uses about one ounce a year.

—Use the same scent in toilet water and cologne as you use in perfume. Never mix scents.

—Use an atomizer to apply. Application with the fingers is like handling food too much. The acids and oils in the skin hurt the fragrance.

TO WED IN DECEMBER — Mr. and Mrs. Henry Grundeitz, 806 E. Cache La Poudre St., announce the engagement of their daughter, Loeda Faye, to James F. Davis, son of Mr. and Mrs. Floyd Davis, 528 W. Bijou St. Miss Grundeitz is a graduate of Alta Vista High School and Blair Business College. She is a senior at Southwestern College, Winfield, Kan. Mr. Davis is a graduate of Colorado Springs High School and Wichita Technical Institute. A December wedding is planned.

CLOSING OUT!

. . . complete line of reservation hand made Indian Jewelry at BIG DISCOUNTS. Dealers Welcome.

THUNDERBIRD SHOP
732 Manitou Ave. Manitou Springs

BEAUTY FOR YOUR HOME!
COLORED CRUSHED AGGREGATES AND FLAGSTONE
in
Snow White Quartz, Midnight Black, Sunset Pink, Seamist Green, Rustic and Pikes Peak Rose.
See our Rock Garden Display
MONUMENTAL SERVICE, INC.
1015 E. Fountain
633-2909 632-6044
Dealers for
COLORADO QUARTZ AND MINERALS, CORP.

Let Us Do Your FLORAL ARRANGEMENTS For Your AUTUMN PARTIES

platte floral
1417 E. Platte 632-2607
• Fresh from the Greenhouse toYou . . .
• As Near as Your Phone

Paid Political Advertisement
ELECT
RUSSEL
District Attorney
REPUBLICAN

HOME Furniture Co.
326 SOUTH TEJON

Esperanto

This stunning collection by Drexel speaks the universal language of elegance . . . in the Mediterranean mood. Esperanto is but one of our collections bearing the Spanish influence that has captured the imagination of leading decorators everywhere. See Simpatico by Heritage, our finest . . . Andorra, handsomely carved settings for the limited budget . . . all for living, dining and bedroom.
Come see us soon. We've remodeled the Guild Galleries and there's a handsome new stairway in the front of our store. Browsing through our room settings is more stimulating than ever. Spend as much time as you wish alone. Or, if you like, our Interior Design Staff will help you with advice, at no charge.
EXTENDED PAYMENTS

Ruth Lease Is Bride of Howard Dutzi

A candlelight ceremony performed by the Rev. Christian Thearle united in marriage Miss Ruth L. Lease and Howard C. Dutzi at 7 p.m. Saturday, Aug. 8, in First Lutheran Church. Floral arrangements of chrysanthemums were placed on the altar. Wedding selections were sung by Mrs. Orville Suhre, accompanied by William Hulka, oganist.

The bride is the daughter of Mr. and Mrs. David H. Lease, Oregon, Wis., and the bridegroom is the son of Mr. and Mrs. Ludwig O. Dutzi, Elmwood Park, Ill.

Mr. Lease escorted his daughter to the altar. She wore a street length gown of white silk organza over taffeta. A wide silk bow held her illusion veil and she carried a cascade bouquet of white carnations, stephanotis and ivy.

Mrs. John Hurtig of Pueblo was matron of honor. Her street length gown of white silk organza was embroidered with yellow and she wore a matching yellow head piece. Her crescent bouquet was of yellow carnations.

Robert G. Dutzi attended his brother as best man. Ushers were William Triche of Colorado Springs; Paul Fiedler of Englewood; Donald Stewart of Northglenn.

Following the ceremony a reception was held in the church. The bride's mother received the guests wearing a navy blue linen dress and matching accessories. The bridegroom's mother selected an ice blue dress with matching accessories.

Assistants at the reception were Judy Hertneky, Wynn Weidner, Alma Lynn Grose and Dianne Rooth, all of Colorado Springs.

The couple is at home at 2628 Meadowlark Lane, following a honeymoon in Mexico.

The bride received a B. S. degree from Wisconsin State College and an M. S. degree from the University of Wisconsin.

The bridegroom holds B.S. and M. S. degrees from the University of Illinois.

BACTERIA EAT AROUND METAL

VANCOUVER (AP) — Dr. P. C. Tussell and a team of five University of British Columbia scientists are working on the problem of getting mineral eating bacteria to extract metal from lowgrade ore.

He explains that the bacteria — thiobacillus ferro - oxidans— change metal sulphides to sulphate form by the addition of oxygen. In the sulphate form the metal can be washed from the ore with water.

The bacteria will eat a very low grade of ore which would otherwise be uneconomical to use, he says. And they can extract tin, iron, molybdenum and silver as well as copper and nickel.

"These bacteria have been working for us for centuries with out our knowing it. The sulphates came out dissolved in mine water and the companies extracted the metal. Now that we know it's the bacteria we can put them to work more efficiently."

The scientists hope to come up with a system in which the bacteria can be sprinkled over a pile of ore at the mine site and save shipping the ore to the semlter. This would enable mines to operate economically in remote areas.

COLORADO SPRINGS
GAZETTE-TELEGRAPH
Sunday, Aug. 30, 1964 The Telegraph—1-F

BEAUTY QUEEN — Adding not only beauty to the comedy, entitled "Just Two Years," but also a refreshing performance, is Marie Bowen, right, Fountain Valley beauty queen. Although she has been active in high school theater, this is her first appearance on the Carson stage. William Derringer, acting as Harv Fishe, finds himself in greens when the satire-with-music revolving about the Army enters the spotlight at 8 p.m. Sunday, in the Cheyenne Shadows Service Club at Ft. Carson. (Army Photo)

Need 118,000 Zippers? Surplus Office Has Them

If you've been searching frantically for 118,086 zippers, Walter R. Grancher, chief of the Brooklny, N.Y., Defense Surplus Sales Office (DSSO) is your man.

He also can outfit your marching and chowder society with a 37-passenger bus, 870 wool Eisenhower jackets, and 677 pairs of wool Army trousers for the Labor Day outing.

Zippers, bus, jackets and pants all are among 320 items of military surplus that the DSSO, a field sales office of the Defense Logistics Services Center (DLSC) in Battle Creek, Mich., will auction off beginning at 9:30 a.m. Sept. 3 in New York City's Sheraton-Atlantic Hotel.

Grancher said the military surplus gear originally cost the government an estimated total of more than $1,850,000. He added that officials have screened all the items thoroughly to make sure that no federal agency can use them..

Other surplus items the DSSO will auction off include two locomotive cranes; warehouse tractors; forklift trucks; 71 machine tools — like a $48,248 boring and turning machine and 23 milling machines; 41 vehicles — among them the bus, five 4-door sedans, and two station wagons; and 44 items of clothing and individual equipment — like one item comprising the wool pants; another, the jackets; and 15 others, the zippers.

The DSSO also will sell 36 ultra - high - frequency air - to - ground radio receivers (six at a time), 110 items comprising thousands of vehicle spare parts, and 41 items — like a trailer mounted machine shop and three crane shovels — that can be used by road builders and general contractors.

The Brooklyn office is one of 18 DLSC sales offices, located throughout the country, that sell surplus supplies for the Army, Navy, Air Force, Marine Corps, and Coast Guard. The Battle Creek headquarters, a major field organization of the Dehas primary responsibility for managing the Defense Department's entire surplus sales program, under the policy direction of DSA.

Grancher said the vehicle spares include 625 rear axles and 1,027 front axles for jeeps, a transmission assembly for an M48A1 medium tank, and 17 engines for 2½ ton trucks. The portable machine shop, originally worth some $16,300, is equipped with a quick change lathe, valve refacer, drill stand, anvil, vise, surface plate, shelves, and benches.

Clothing and individual equipment items, in addition to the zippers and wool pants and jackets, inolude 11,211 cotton shirts, 8,525 pairs of cotton pants, overcoats, field jackets, parkas, overcoat liners, oxfords, combat boots, blankets, duffel bags, sleeping bag cases, pistol and cartridge belts, canteen covers, and field packs.

The sale items are in storage and can be inspected between now and Sept. 3 at New York City's Ft. Tilden; at the Brooklyn Army Terminal, at the Bayonne, N.J., Naval Supply Center; at Ft. Dix and McGuire Air Force Base, both near Wrightstown, N.J.; at the Seneca Army Depot in Romulus, N.Y.; at the Schenectady, N.Y., Army Depot; at Griffiss Air Force Base in Rome, N.Y.; at the Watervliet, N.Y., Arsenal; at the Philadelphia, Penn., Naval Shipyard; at the Davisville Naval Construction Battalion Center near Warwick, R.I.; at the Springfield, Mass., Armory; and at the Boston, Mass., Naval Shipyard.

Would-be bueyrs can get additional information and free sale catalogs giving the full description and exact storage location of each item from Grancher at Dept. A, Defense Surplus Sales Office, Post Office Drawer No. 1, Bush Terminal Station, Brooklyn, N.Y. 11232, telephone ST 8-5000 Ext. 5875.

Chemical Corps Arms System To Be Displayed

Enemies would have to develop either many new tactics or a newer weapons system if faced with the equipment that will be displayed by the Chemical Corps from Edgewood Arsenal, in Fort Carson's Peak Service Club from 5-10 p.m. Monday.

Lt. Gary Powell and staff from Edgewood Arsenal will be in charge of the 12 panels of displays and answering questions.

Incendaries, which can be used under field conditions to set fire to buildings, industrial installations, ammunition, fuel dumps and equipment, will be included.

A power packed M55 chemical rocket launcher, capable of launching 45 rounds in a matter of a few seconds; M23 Land Mines, capable of carrying a nerve agent; burning, smoke & white phosphorus grenades; and riot control weapons will also be on display.

Available for inspection will be protective equipment, such as the filtering system used in tanks, field protective mask and a n automatic alarm system, that sounds when a casualty-producing chemical agent is detected.

Several models will be animated with moving parts and lights.

Major J.E. Stenger, 5th Infantry Division (Mechanized), urges service men, their families and post civilians, to see this informative display.

Small fry like cream cheese that has been beaten with a drop or two of red food coloring. They can use the "pink cheese" as a spread for bread or crackers.

USO Designates September for Recruitment

September has been designated as Volunteer Recruitment month at the USO Club at 211 E. Colorado Ave.

All ages from 17½ to 70 plus who are interested in giving some time to helping with program, giving information, or serving in various ways are eligible. Those serving should be mature, stable individuals who enjoy people and especially young people.

Young unattached girls between the ages of 18 and 25 are needed as Junior Volunteers. Can you dance? or do you prefer to play cards, monopoly etc. Are you good at decorating? singing? playing the piano? For all of you USO has a spot to serve.

Senior volunteers who are available evenings and throughout the day on Sunday can be placed at times convenient for them. Both men and women may participate as USO volunteers. Elizabeth Luce is the program director and Elizabeth Dickey the executive director. Call 636-5019 for additional information.

MERGER TALKS

NEW YORK (UPI) — American Discount Co. and Home Finance Group, Inc. are discussing merger, top executives of the two auto finance firms announced Friday.

NEW DELHI — India's government will review all exports.

Western Slope Man Drowns Fishing

GRAND JUNCTION, Colo., (AP)—Delbert L. Smith, 23, of Grand Junction, drowned while fishing Thursday on the Colorado River four miles west of here.

Elgin Booth, who was with Smith, said his companion walked out on a log that collapsed and dropped him into the river. Booth said he was unable to reach Smith.

Sheriff's officers are searching the river for Smith's body.

Brownell Will Be Manager for Sen. Keating

NEW YORK (AP)— Herbert Brownell Jr., former attorney general and Republican national chairman, will manage the re-election campaign of Sen. Kenneth B. Keating, the New York Times said today.

The Times said also that former Gov. Thomas E. Dewey has been enlisted to make the nominating speech for Keating at the Republican state committee meeting here next Monday.

Atty. Gen. Robert F. Kennedy is expected to get the Democratic nomination to oppose Keating at the party's state convention here the following day.

SIT-DOWN CONTINUES

KERESLEY, England (UPI) —Coal miners Gershom Jones, 43, and James Pearce, 33, Friday began the fifth day of a sit-down strike at the bottom of their mine to protest management's refusal to give them a $6 bonus for extra work.

Brownell has been out of politics since he resigned as President Eisenhower's attorney general in 1957, and has concentrated on the practice of law with a New York City Firm. Brownell, 60, managed one of Dewey's successful campaigns for governor, in 1942, and his unsuccessful campaigns for president in 1944 and 1948. He also was a major figure in winning the presidential nomination for Eisenhower over the late Sen. Robert A. Taft of Ohio in 1952.

SHOP CFO & SAVE

(PRICES IN THIS AD GOOD THROUGH TUESDAY)

STORE HOURS
Monday—Thursday—Friday 9:00 to 9:00
Sunday . . 12 Noon to 6:00
Tuesday—Wednesday—Saturday 9:00 to 6:30

Double Dresser and Matching Mirror $69.00

Buy of the week!

sensational special purchase

SOLID MAPLE

and selected hardwoods

The "Virginian"—Rich Salem Maple — By David M. Lea Co., Inc.

Whether you're just starting to furnish your home, or waiting for the right time to complete your Early American setting . . . you'll want handsome "Virginian" pieces finished with solid maple tops. Rich, mellow furniture with the charm of yesterday . . . beautifully adapted to today's casual living. Reproduced from a Colonial design, sturdily constructed for years of enjoyment and use. Finished in a Lustrous Salem Maple finish.

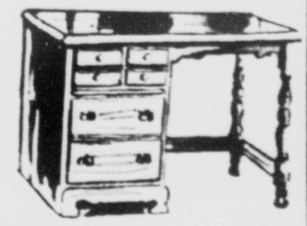

Night Stand $16.00

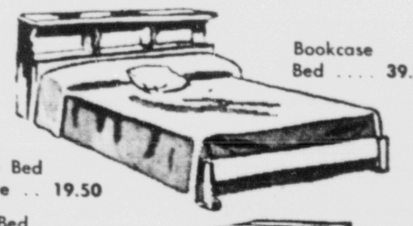

Bookcase Bed 39.50

Spindle Bed Full Size .. 19.50

Panel Bed Twin or Full 18.00

Students' Desk 39.50
Corner Desk 29.50
Chair 11.75

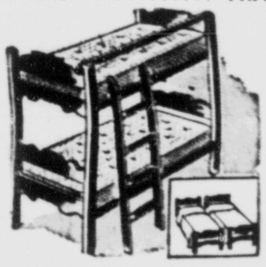

Bunk Beds
Complete with Springs, Guard Rail and Ladder
$39.00
Twin Size 6" Cotton Mattress . $11
Twin Size Innerspring Mattress $16.50

4-Drawer Chest 39.50
5-Drawer Chest 49.00
3-Drawer Chest 34.00

Single Dresser and Mirror $52.00

6-Drawer Chest Plain Front $44

5-Drawer Chest Plain Front $39.50

4-Drawer Chest Plain Front $28.00

OPEN STOCK
Buy What You Need Now; Add Other Pieces Later

4-PC. Bedroom Suite
- Double Dresser
- Tilting Mirror
- 4-Drawer Chest
- Bookcase Bed
- Assorted Finishes

$78 As Illustrated

• $129.00 Value

Just Arrived! Full Carload
SLEEPERS & SOFAS

HIDE-A-WAY SOFA

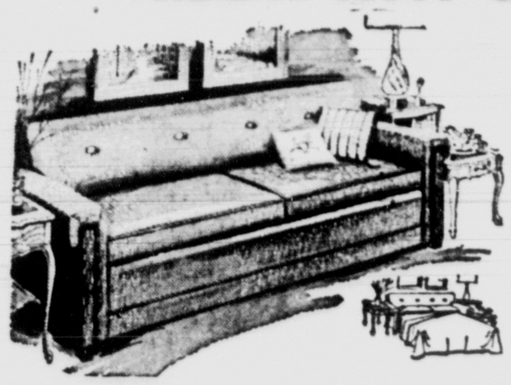

- 100% Nylon Upholstery
- Reversible Foam Cushions
- 180-Coil Innerspring Mattress

$198.00 Value $125

2 PC. SOFA-BED SUITES
Sofa-By-Day; Bed-By-Night
WITH MATCHING EASY CHAIR $88
- 100% Nylon Upholstery
- Hardwood Construction
- Large Selection of Colors

$129.00 Value

SPECIAL PURCHASE

FUTURAMA MATTRESS & BOX SPRING
Engineered for Finest Sleeping Comfort. Fine Quality Quilted Cover. Full Size on Mattress and Box Spring.
Set $55

CARPETS

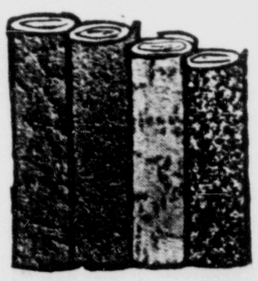

8 x 11 Viscose Rayon Tweed Pile. Asst'd Color $12

9 x 12 100% Nylon or Wool. Assorted Colors & Weaves $33

GRASS SEED
Gay Blade 5 lbs. 85c
Country Squire
White Clover 1 lb. 90c

"Independently Locally Owned"
. . . Nobody!! But NOBODY!! Undersells . . .
CHICAGO FACTORY OUTLET
2 EAST LAS VEGAS - Free Parking At the Door - Phone 632-8896

USE OUR 90 DAY LAY-A-WAY or FINANCE Up to 3 Years

CLEARANCE!
DELUXE HAND MOWER LAWN
Made in U.S.A.
$24.95 Value
$13.75

School Testing To Continue Monday, Tuesday

Tests necessary for enrollment in the Colorado Springs junior and senior high schools will be continued Monday and Tuesday. It is necessary to report on only one of these days.

All junior and senior high school pupils who have never been enrolled in the public schools of the city, or who have been away a year or more, must take these examinations. Pupils will report at 8 a. m. to Palmer or Wasson High School. They will be allowed an hour for lunch, and are to return to the high school at 1 p.m. to complete the work. Junior high pupils should be through by 2:30 p.m.

It is not necessary to bring report cards or birth certificates to the test.

These tests furnish information about each pupil which helps his counselors in guiding him into the right courses. Enrollment will be greatly facilitated if these tests are taken in advance since no pupil is rgistered until their completion

It is quite likely that pupils who wait until the first day of school to take these tests will not be enrolled before September 11, at the earliest.

Pupils who plan to attend North, South, and West Junior High Schools and Palmer High School will be tested at Palmer. Wasson High School will be the center for pupils attending East, Washington Irving, and Horace Mann Junior High Schools and Wasson.

The main entrance to Palmer High School at N. Nevada and E. Platte should be used; the office entrance to Wasson on Afton Way.

Pupils should make arrangements about lunch since neither school will be serving at that time. Pupils at Palmer High school may bring their lunch and eat in Acacia Park or purchase it from one of the commercial establishments. A place will be provided at Wasson for those who bring their lunch.

Services for THOMAS BRUCE Held Saturday

Funeral services for Thomas J. Bruce, of Fountain, who died Wednesday at a local hospital, were held at 10 a.m. Saturday at the Swan Drawing Room. The Rev. C. W. McAninch and the Rev. John Kreiser officiated. Burial was in Evergreen Cemetery.

Mr. Bruce had been a resident of the Pikes Peak Region since 1920. He sold ranches and farms for the Padgett Realty Co. for five years. He was director of first aid for the Red Cross for two years. He moved from Denver in 1920 and farmed in the Hanover, Greenland and Drennan communities for many years. He was safety director for Ft. Carson during World War II and the Korean War.

Mr. Bruce was born in Putnam County, Mo. Sept. 25, 1897. He was married in Denver, Jan. 13, 1917, and his wife, Mrs. Virginia E. Bruce, of Fountain, survives him. He is also survived by two daughters, Mrs. Eileen Crawford, of Palmer Lake, and Mrs. Monelle Netzinger, Dayton, Ohio; a son, Clayton Bruce, Colorado Springs; two sisters, Mrs. Sylvia Williams, Colorado Springs, and Mrs. Evaline Corp, Touchet, Wash., six grandchildren and several nieces and nephews.

YOUTHFUL HOP

OCEAN PARK, Calif. (AP)— At 90, David Epstein is still an active bellhop. "I do errands," he says, "for old people who can't do things for themselves."

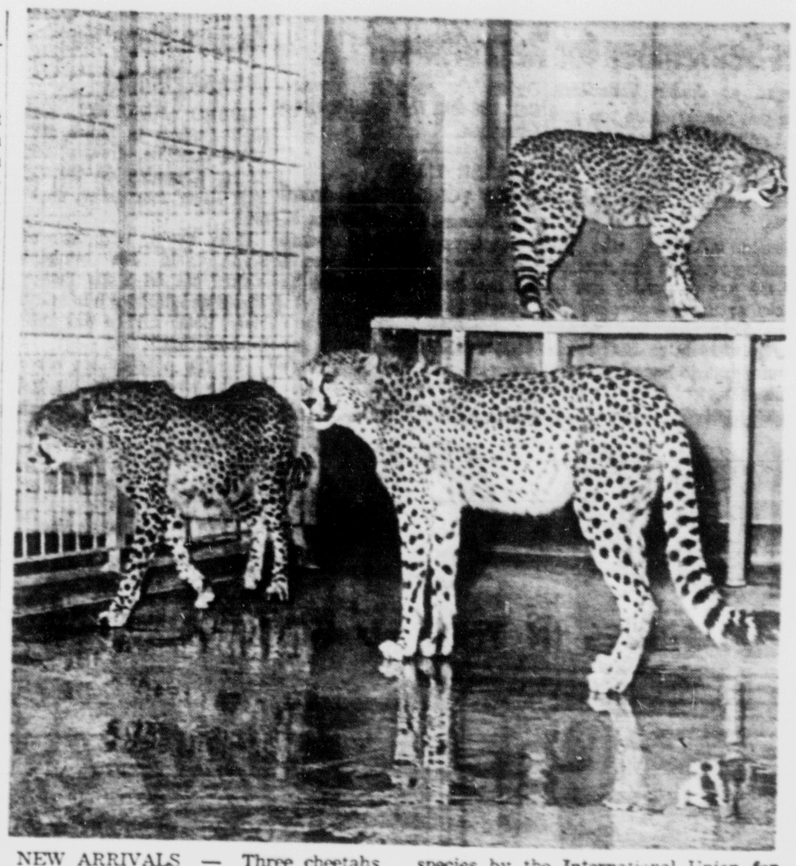

NEW ARRIVALS — Three cheetahs from southwest Africa are new arrivals at the Cheyenne Mountain Zoo. Obtained at a cost of $1,500 each, they make a fine addition to the Zoo's feline collection. The cheetah has recently been designated as a rare and threatened species by the International Union for the Conservation of Nature which is the recognized authority on conservation. The Cheyenne Mountain Zoo now has five of these rapidly disappearing animals. (Bob McIntyre Photo)

Carson Launches All-Out Drive Against Death

Operation Lifesaver will be launched Monday, Aug. 31, at Ft. Carson, in the first phase of an all-out effort to reduce traffic accident potential and curb the increasing traffic casualty tolls.

From Monday through Friday, all privately-owned vehicles on the Carson reservation will be required to go through one of 32 check points for a thorough safety check.

Simultaneously, a command information program will be conducted, stressing traffic safety and the provisions of Ft. Carson Regulation 210-4.

All personnel at Ft. Carson, regardless of whether they have a car registered on post, will be required to read these regulations.

Subsequent phases of Operation Life-saver will include rigid enforcement of traffic regulations, to include vehicle registraiton and continued command emphasis on traffic safety.

Commanders have been instructed to have the maximum number of vehicles inspected on Monday. Inspection stations will continue to operate in unit areas Tuesday and Wednesday until all vehicles scheduled have been inspected.

Cars which pass inspection will be given a new sticker. Pass or leave privileges will be withheld until required corrective action has been completed.

The inspectors will check for station inspection stickers, valid operators permit and current state registration.

They will look for cut, damaged or excessively worn tires; cracked, broken or discolored windshield; torn or protruding metal; broken or defective exhaust system; proper lights, directional signals, horn, windshield wipers and brakes.

Operation Lifesaver is intended to make all personnel of Carson, retired as well as active military, dependents and civilian personnel, commercial drivers and visitors, more conscious of the constant need to be safety-minded and safety-equipped.

Civic officials expressed their appreciation to Fort Carson for generating greater interest in highway safety.

In a letter to Maj. Gen. Autrey J. Maroun, commander of Carson and 5th Infantry Division (Mechanized), Colorado Springs Mayor Harry Hoth commented:

"I notice by the papers that you are requiring your personnel to have Colorado or other state safety stickers on their cars. I know the Army is safety-conscious and I am glad to see this further step to improve safety.

"We are not proud of the traffic fatality record in this state. Anything that is done to improve traffic safety is certainly to be commended."

Capt. Gardner Takes Command Of Supply Unit

Former personal affairs and personnel services officer for the 4600th Air Base Wing's Consolidated Base Personnel Office, Capt. Robert H. Gardner, took command of the 4600th Supply Sq., last Monday morning. He replaces Capt. Harold H. Willhite, who moved to a position in the Base Equipment Management Office which is a funcion of the Supply Unit.

Captain Gardner served for a year at Ent AFB in his previous two jobs before being assigned as squadron commander of the Supply outfit located at Peterson Field.

Before assuming duties at Ent, the captain served for two years at Lowther Air Station, Canada. He was the personnel officer at the Pine Tree Line site.

Since entering the Air Force in 1958 as a second lieutenant, Capt. Gardner has also had tours at Hamilton AFB Calif., and Winnemucca Air Station, Nev.

He is a graduate of the University of Oklahoma with a B.A. degree and a major in Personnel Management. He received his commission, through Oklahoma's ROTC program, in June 1958.

His wife is the former Patricia Lee Amaral of Petaluma, Calif. The Gardners have two girls; Debbie, 3, and Becky, 2, and live at 118 Arien Drive.

Col. DeChow Returns Here For Retirement

Col. George H. DeChow, U.S. Army, a recent retiree who is making his home in Colorado Springs, recently arrived here from Ankara, Turkey.

Col. DeChow retired from the Regular Army effective July 1, with over 24 years service. He was accompanied here by his wife, Marijane Greene DeChow, formerly of Washington, D. C., and their two children, Linda, 16, and George, age 13. Col. DeChow was stationed at Ft. Carson in 1956 and commanded the 3rd Battalion of the 13th Infantry of the 8th Division at that time. He "gyroscoped" with the Division to Europe in the fall of 1956.

While in Colorado Springs, he and Mrs. DeChow made a decision that this would be their retirement home. He joined the Valley Hi Country Club of which he is a member and purchased a lot from Jerry Wagner by mail from Europe in 1958. Col. DeChow and his family have now returned to build a home in Colorado Springs and establish their residence here.

He attended the University of Wisconsin from 1936 to 1940 and entered the Service as a 2nd lieutenant from the ROTC Program of the Universtiy of Wisconsin in June of 1940. He received a Presidential Appointment to the Regular Army in February of 1942.

He served with the 82nd Division and the IV Corps with distinction in Africa and Italy in World War II and was decorated for his combat actions in the Po Valley Campaign in Italy. He commanded the 3rd Battalion of the 27th Infantry Regiment (Wolfhounds) in the early days of the heavy fighting in Korea and received two Silver Stars while obtaining his six battle stars representing the first six campaigns of the Korean War.

He has served on the Department of the Army General Staff, on the staff of the Continental Army Command, among others.

In Turkey, Colonel DeChow was Chief of the U. S. Army Element Operations and Training Division and was intimately connected with the day-to-day operations which are now making headlines in the newspapers in Colorado.

During his staff assignments, Colonel DeChow has been awarded the Legion of Merit, the Commendation Ribbon and several Certificates of Achievement for his outstanding service.

He has plans to form a Business management consultants firm in Colorado Springs.

Colonel DeChow is a member of the Valley Hi Country Club, the Veterans of Foreign Wars, Pikes Peak Chapter 4051, the Colorado Springs Chapter of the Association of the U. S. Army, and of the Retired Officers Association of Colorado Springs.

BEES ON HIS BALCONY

NAPLES, Italy (AP) — Michele Cibelli, 32, called police. When they arrived he showed them what was wrong: several thousand bees had built hives on the balcony outside his bedroom window. Aside from the buzzing, they also were stinging, Cibelli complained.

Police studied the situation and gave up. They sent for bee culture experts to rid Cibelli of his problem.

Civitans Launch Annual Drive For Hope House

Hugh Stewart, president of the Colorado Springs Civitan Club last week launched the annual fruit cake sale that the organization conducts. The proceeds from this sale go to Hope House, local rehabilitation Center for mentally retarded and physically handicapped children.

"We are appealing to the people of our community to put Hope House on their Christmas list," said Stewart.

This year's sale will be divided into two parts. Until Oct. 1 advance orders will be taken by Civitans individually Christmas wrapped and prepared for distribution during the Christmas holidays. The cake may be ordered in one, two, three and five-pound packages at the price of $1.25 per pound. Orders may be placed by calling 635-5289, Woody Ritz.

The second phase of the cake sale will be handled as in the past through direct sale by Civitan members and many merchants who have been helpful to Hope House. This sale will start Nov. 15.

The Civitans invite parents to look at their own children and then go out to Hope House and gaze at children whose only hope is Hope House.

Pre-Inventory
SALE
Big Lot of Selected Items
REDUCED
20%-30%
— including —
Honey-dipped dried apricots, steel-cut oats and rolled oats, alkaline meal cereal, brown rice flour, soya bean granules, cream of rye cereal, vanilla crunch cookies — and many other items.
Closed Saturdays—Open Sundays
Specialty
FOOD SHOP
NOW UNDER NEW MANAGEMENT
19 E. Bijou 632-5769

ROCKY MOUNTAIN NATIONAL
BALLET SCHOOL
DIRECTOR, ILSE REESE GAHART
2 STUDIOS (9 E. Costilla / 705 W. Brookside)
GRADED CLASSES IN ALL FORMS OF
THEATRICAL DANCE
REGISTRATION: FRI. SEPT. 4 / SAT. SEPT. 5
FROM 9:30 A.M. TO 1:00 P.M. AT
9. E. COSTILLA
PHONE 636-1456

SURPLUS CITY goes even bigger in bargains!
DISCOUNTS Not on Just a few Items - DISCOUNTS on everything!
STOREWIDE SAVINGS
20% OFF
JUST IN TIME FOR FALL
• Back to School Clothes
• Warm Winter Clothing
• Gear for Hunting trips
• House and garden needs
TOOLS -- HARDWARE
Garden Tools—All kinds Hand Tools—Big Choice Power Tools—All types— Nails, screws, bolts.
HOUSEHOLD ITEMS
Glassware and dishes, Refrigerators - appliances. Foam rubber & Polyfoam, Cooking Utensils.
All Stock Discounted
Check here for any items you need
PRESTONE AT REGULAR LOW PRICE—$1.59 Gal.
ALL CLOTHING -- NOW AT 20% OFF
Clothes for everyone, Boys, Girls, Men, Ladies.
School & play clothes, winter and sports wear.
SPORTING GOODS OF ALL KINDS
Selection includes baseball gear, skates, rackets, etc.
CAMPING GEAR
Everything for campers. A few of the items are tents, sleeping bags, cooking, utensils, stove.
FISHING TACKLE
Famous name brands. Huge selection. Includes flies, lures, rods & reels, boots, creels, leader, line. Just about everything you'll need.
Buy Christmas Gifts Now and SAVE
* Due to extremely low everyday price on guns, this discount doesn't apply to new guns in the store. Nor to Prestone or Zerex.
SURPLUS CITY
Free Parking • 204 S. 24th • Open 8-8

SEE IT FOREVER . . . PICTURE IT NOW, SEE IT FOREVER . . . PICTURE IT NOW, SEE IT FOREVER . . .
WELCOME STATE FAIR VISITORS!
. . . Here Is The Ideal Camera For The Beginner Who Wants Professional Results From Shewmaker's Camera Shop
KOWA H SINGLE LENS REFLEX 35mm CAMERA KIT
Perfect For:
* EXTREME CLOSE-UPS * PORTRAITS * SCENERY *ACTION
. . . USE IT LIKE A BOX CAMERA

KIT INCLUDES:
*Kowa H Single Lens Reflex Camera.
*All Leather Camera Case With Shoulder Strap . . . FREE.
*Close-Up Lens Set Includes Leather Case & 3 Lenses . . .
FREE Gives You 6 Different Combinations or Close - Ups From Portraits to Flower Pictures.
A Regular $126.45 Value
COMPLETE KIT NOW ONLY . . .
$99.50
CAMERA FEATURES:
*Full Automatic Electric Eye or Manual Control For Perfect Exposure Everytime.
*Single Lens Reflex - You Look Through The Lens To View and Focus - Never A Misframed Picture.
*Close-Up Lens Set Lets You Take Pictures Of Flowers, Rocks, Insects or Whatever from 4½ inch on up and Out To Infinity.
*Completely Flash Synchronized At All Shutter Speeds 1/30 to 1/300 of a second.
Telephoto & Wide Angle Lens Set Available For Only $29.95 complete
• NOTHING DOWN • AS LITTLE AS $2.18 PER WEEK
WHILE SHOPPING DOWNTOWN
FREE PARKING
At
Park and Shop Lots
SHEWMAKER'S
• CAMERA SHOP •
30 N. Tejon St.
P. 636-1696
SEE IT FOREVER . . . PICTURE IT NOW, SEE IT FOREVER . . . PICTURE IT NOW, SEE IT FOREVER . . .

Visit Planned

MANILA (AP) — Philippines President Diosdado Macapagal plans a state visit to the United States in October. Details have not been arranged.

For Want Ads — Dial 632-4641

Before You Start
Your NEW LAWN
Install a Sprinkler System Because . .

Green lawn GUARANTEES gentle, even water distribution. PROMOTES even seed germination. PROTECTS new lawn from footprints. ELIMINATES tracking mud into the home.

Call Now 632-5028
For FREE Estimate
● No Down Payment
● Easy Terms

greenlawn Sprinkler Systems
Pikes Peak Air Service
3339 E. Hy. 24

City Traffic Engineer To Address Civitans

Colorado Springs City Traffic Engineer Don L. Smith will address the Civitan Club of Colorado Springs following a regular luncheon meeting at noon Wednesday at Dott's Chicken Shack.

Smith will discuss the responsibilities and functions of the city traffic engineering department and significant problems and plans related to the growth of the city.

He will aslo discuss school safety as it pertains to traffic. H. W. Stewart is Civitan Club President and F. Chess, program chairman.

A two-acre bog survives in a natural wilderness within sight of the Washington, D.C. skyline. Bog orchids, magnolias and azaleas as well as two insect-eating plants grow there.

Discount Prices in Hatch's Quality Furniture Dept.

Good furniture sold at prices changed for inexpensive furniture! Remember 6 months no interest or carrying charge or NO DOWN PAYMENT and two years to pay at Hatch's, 28 S. Tejon. adv.

HOW IT'S DONE — Two woman school bus drivers watch a demonstration of mouth to mouth resuscitation in the Red Cross first aid class. The demonstrator is using "Resusa-Ann," a Red Cross dummy kept for the purpose.

* * *

ARC Offers First Aid To Bus Drivers

Following a ruling that all El Paso County school bus drivers must carry a current Red Cross first aid card, the Pikes Peak Chapter of the National Red Cross offers first aid instruction for drivers who lack such a card.

This year 19 drivers, men and women, have completed the course. The course, 10 hours long, was accomplished in two days, for the convenience of drivers who came from distant points from the city. The instructor was E. N. McIlrath, executive director of the Red Cross. Those who have completed the course are:

Edgar Armentrout and George Morrow, of Green Mountain Falls; Carl Brauer and Mr. and Mrs. Frank Murr, of Peyton; Donald Breese, Palmer Lake; Wayne Griffith, Fountain Valley School; Ethel Handle, Mr. and Mrs. Ray Nutt and Mr. and Mrs. Rod Storey, all of Calhan; Joseph Trujillo, Fountain; Mr. and Mrs. Raymond Masters and Ruby Lowney, Mr. and Mrs. William Reble and Glen Schribner, all of Colorado Springs.

Stamp Scheduled

VATICAN CITY (AP) — The Vatican will issue a special stamp Sept. 22 to mark the 100th anniversary of the founding of the International Red Cross. The stamps will show the Good Samaritan and be in three denominations — 10 lire (1.6 cents), 30 lire (5 cents) and 300 life (50 cents).

STAR-LINER SLEEPER!

Custom Built to Fit Any Model Pick-Up
Lifetime Aluminum. Panel Interior.
Heavy Roof construction for safety.
Completely insulated. Lighted interior.
Screened windows that open.
Lightweight, durable, rust resistant.
Nothing else like it . . . even to Low Price.
See Them Saturday and Sunday at
J. P. CANOPY SALES
Colorado Springs Distributors
1626 South 8th St. Evenings Ph. 635-5892

GREAT WASHDAY NEWS
From . . . Jordan's Appliances
A year's supply of Faultless starch with the purchase of a Hotpoint washer.
1 can free for stopping in to look at the washer.
This Washer Launders Fashion Fabrics
As No Ordinary 2-Speed Machine Can!

NEW Hotpoint Silhouette
2-SPEED WASHER
Has 2 EXTRA wash-spin combinations especially designed for woolens and synthetics!
FINAL YEAR-END CLEARANCE SALE
Buy Now . . . Save Now
Hotpoint ACCENT ON VALUE
MODEL LW385

● Mix Normal or Gentle wash with Normal or Gentle Spin—4 separate combinations to custom-launder any washable
● Lets you select wash and rinse water temperatures, water level, and wash time
● Rustproof all-porcelain finish inside and out
● New "Positive Fill" gives accurately measured water load
● Underwater Lint Filter works during wash and rinse cycles, on full or partial loads
● Has dual detergent and dry bleach dispenser, family-size tub capacity

BACKED BY THE HOTPOINT 90-DAY REPLACEMENT GUARANTEE OF SATISFACTION
If within 90 days, you are not completely satisfied with the performance of your Hotpoint appliance, we will replace it with a comparable Hotpoint model at no cost to you.

. . FREE . .
Faultless Starch!
1 Can Free for just stopping in to see the Hotpoint Washer or
A YEAR'S SUPPLY FREE . . .
with the purchase of a Hotpoint Washer.

Jordan's, inc.
Designers for Modern Living
DEPENDABILITY QUALITY SERVICE
634-6656
Open Until Noon on Saturdays
121 East Bijou
One Hour free parking when you shop here
"We Service What We Sell"
Convenient Terms

Current Books

John Fetler, Book Editor

THE GOD OF THE MACHINE—By Isabel Paterson — Caxton — $4.95 — This book was first published in 1943, and now Caxton has republished it in a definitive edition. As Caxton explains about this famous volume: "This new edition of Mrs. Paterson's closely argued book, as enlightening as it is sensible, will be eagerly welcomed by her earlier readers who have long wished to see it in print again. Recent students of the history of the American Republic and of the conditions essential to the freedom of man will find in this powerful work of original thought a text which is basic to their study. The burden of this classic of analysis of the American system is that "Americans did not inherit their great industries ready-made. Why and how were they able to create and maintain the long circuit high energy system for beneficent ends and bring a true dynamic economy into existence out of a continental wilderness, within a little over a century, where there has been no such example or type of production known before "is analyzed by Mrs. Paterson. Her argument is that since it developed in the American political system, which was also new in principle, there is an intrinsic connection. The book, therefore, is a study of the flow of energy and the nature of government as mechanism, analyzing the relations involved. Mrs. Paterson's analysis aims at an exact terminology, a "fundamental philosophy of capitalism, for they begin with the relation to man to the universe. Here is why the American way did work, and why collectivism does not and cannot work." The idea of the book is that economy works best in a state of natural freedom, but Mrs Paterson's big freedom makes possibly for the energy circuits of human endeavour to operate most effectively.

WHO IS AYN RAND — By Nathaniel and Barbara Branden — Paperback Library, Inc. — 60 Cents — These 191 small-print pages contain an analysis of the novels of Ayn Rand, and a biographical essay of Ayn Rand. Mr. Branden is co-editor with Ayn Rand of The Objectivist Newsletter, and Mrs. Branden is managing editor. The two are closely connected with Ayn Rand's work. They disclose that interest in Ayn Rand's individualist philosophy is spreading particularly among the campuses of American colleges and universities. Ayn Rand's "objectivism" is an opposition "to the prevailing dogmas of mysticism, altruism and collectivism. Objectivism is a philosophy of reason, self-interest, individualism and capitalism." The book is a fascinating study not only of Ayn Rand's novels, such as Fountainhead and Atlas Shrugged, and of the ideas expressed in them, but of Ayn Rand's methods of writing, as well as of her colorful career ever since she was born in St. Petersburg, Russia. The burden of the book is expressed in Ayn Rand's own words: "The world crisis of today is a moral crisis — and nothing less than a moral revolution can resolve it; a moral revolution to sanction and complete the achievement of the American Revolution. . . The New Intellectuals must assume the task of building a new culture on a new moral foundation. . . ."

AWARDED MEDAL — Lt. Col. Burton J. Ross has been awarded the Army Commendation Medal for duty as chief of the Construction Programs Branch, G-4 (Logistics) Section at Army Air Defense Command headquarters, an assignment he has just completed. The medal was presented by Maj. Gen. D. B. Johnson, ARADCOM'S deputy commander. Col. Ross has been here since early 1960. He is now being assigned to Korea.

WHAT IS CONSERVATISM—Edited by Frank S. Meyer — Holt, Rinehart, Winston — $4.95 — The gist of the book is given in the introduction: "American conservatives are united in opposition to the growth of government power — of what is known as the welfare state — and to the centralization of that power in the Federal executive; they are opposed to the characteristic leveling egalitarianism of the time, an egalitarianism they see expressed on every level, political, social economics, intellectual, of our national life; they reject what they consider the presently established national policy of appeasement and retreat before Communism, and they stand for firm resistance to its advance and for determined counterattack as the only guarantee of the survival of the American Republic and of our institutions generally." In this book, twelve of the country's leading conservatives speak out candidly on the topic which is fast becoming one of the nation's most vital issues, with the upcoming Presidential campaign. The two main divergent expressions of conservatism — — traditionalism (stressing the concept of freedom; are analyzed and evaluated by the authors. Frank Meyer of the National Review proposes how these differences may be resolved. Russell Kirk and Willmoore Kendall champion the traditionalists; Wilhelem Ropke, F. A. Hayek and M. Stanton Evans give the reply in the name of freedom. An insight into problems of contemporary civilization is given by Father Stanley Parry, while Stephen J. Tonsor and Garry Wills propose a position that embraces both the traditionalist and libertarian emphases. The economy, military policy, and specific problems among conservatives are examined by John Chamberlain, Stefan T. Possony and William F. Buckley, Jr.

THE CONSERVATIVE AMERICAN — By Clarence Manion — Devin-Adair — $4.75 — For more than 25 years Manion was professor of constitutional law at the University of Notre Dame, and for more than 11 years he was Dean of the College of Law at Notre Dame. Currently he is a member of a law firm in South Bend, Indiana. He has been honored five times by Freedoms Foundation, for his speeches and writings on Americanism. In this book he has described the current Conservative uprising, and traces it back to its dim, but nevertheless definite originas, and then forwards to its present situation which he describes as explosive. The book is a blend of history and political philosophy. He says the Conservative American is dedicated to national independence and Constitutional government. He warns against "the shrinking authority of the states and the growing complex of federal regulations that have all served to congeal the determination of the Conservatives to fight for the chance in future elections." He says he wants to win the cold war against communism as a moral end in itself and as a prerequisite to the ultimate reestablishment of constitutional government and national independence. He ends the book with a plea by Barry Goldwater that "we should declare the world Communist movement an outlaw in the community of civilized nations."

THE EQUIVOCAL MEN — By Holmes Alexander — Western Islands — $4 — "I don't know who Calvin Borton is." Thus complained a literary agent after reading the first chapter of The Equivocal Men. The author replies: "Well, neither do I. Borton is a composite character, a repository of certain attitudes and ideas which, I assure you, are prevalent around Washington."

The young Washington reporter Phil Obermeister, who covers the local and global news beats which are the setting for this controversial volume, is as real as any American as can be found, the author says. After a brief stint as research man for liberal pundit Cal Borton, Obermeister free-lances his way around the world and through many of the historic news events of this century. He discovers what many have only guessed at — the real soul and meaning of the Washington world known by some as the Establishment.

NONE DARE CALL IT TREASON — By John A. Stormer — Liberty Bell Press — 75 Cents — Stormer is chairman of the Missouri Federation of Young Republicans and a member of the Republican State Committee of Missouri. He devotes his full time to conservative and anti-communist activities. But he warns that his book will not be popular with some Republicans "for it is not a partisan diatribe." He calls it a careful compilation of facts from hundreds of Congressional investigations of communism and dozens of authorative books on the communist-socialist conspiracy to enslave America, offering a dissection "of the failures of the Eisenhower Administration just as effectively as it details the blunders of Roosevelt, Truman, Kennedy and Johnson," and "documenting the concurrent decay in America's schools, churches and press which has conditioned the American people to accept twenty years of retreat in the face of the communist enemy." Stormer declares that "the Cold War is real war. It has already claimed more lives, enslaved more people, and cost more money than any hot war in history. Yet, most Americans refuse to admit that we are at war. That is why we are rapidly losing — why America has yet to win its first real victory in 18 years of cold war."

A CHOICE NOT AN ECHO — By Phyllis Schlafly — Pere Marquette Press — 75 cents — This slim paperback, whose first edition was 600,000 copies, and is now in its second edition, is a sum-up of issues and methods of the 1964 presidential campaign, "including the hidden issues within the Republican Party." In addition, it gives inside accounts of Republican conventions since 1936, discussing such questions as: Who really picks your presidential candidates, how are political conventions stolen, who are the secret kingmakers, how do the hidden persuaders and propaganda gimmicks influence politics, and will the Republicans win in 1964. Miss Schlafly is president of the Illinois Federation of Republican Women, and was a delegate at teh recent GOP convention.

THE FEARFUL MASTER — By G. Edward Griffin—Western Islands—$5 — The author, who has done research on various political issues for the Hearst Corporation, is currently engaged in film production, research and public relations in California. He takes the title from a comment by George Washington about the nature of government: "Government is not reason; it is not eloquence; it is force. Like fire, it is a dangerous servant and a fearful master." The implication is that the United Nations is an established, or a developing "fearful master," and Griffin cites his case by analyzing United Nations policies in Katanga, "Communist control of the United Nations," psychological warfare of the U. N. to "capture the American Mind," and "the present reality, an imminent danger." He described Trygve Lie as a "dedicated socialist and labor lawyer;" Dag Hammarskjold "openly sympathetic toward world communism," and U Thant, "who proposed U. N. control posts in the Caribbean and in the United States to prevent an American invasion" of Cuba. The point of the book comes at the end, where Griffin says: "To make sure that we do not get caught up in the middle of the endless squabbles between the countries of Europe, Asia and Africa, we must put an end to the insane practice of trying to entwine our economic and political affairs with those of the rest of the world. . . as for peace in the world, until all nations follow the concept of limited government it is unlikely that universal peace will ever be attained. . .As long as we maintain our military preparedness, the world's petty despots will leave us alone."

Humphrey to Speak in Denver

DENVER (AP) — Sen. Hubert Humphrey of Minnesota, the Democratic vice presidential nominee, will speak Sept. 12 at two fund-raising affairs in Denver.

He will appear first at a $10-a-plate luncheon sponsored by the Colorado Labor Council's Committee on Political Education.

Later, Humphrey is to speak at a $10-a-plate box supper sponsored by Democrats in the Denver City Auditorium Arena.

Herrick Roth, president of the Colorado Labor Council and a delegate to the Democratic National Convention, said both appearances have been confirmed with party leaders.

SUCCESSION

NEW YORK (UPI) — Bert Bell succeeded Elmer Layden as Commissioner of the National Football League in 1946.

HALF-A-TON HEART

ROME, Italy (AP)—The blue whale, largest animal in the world, has a lot more heart than brain, the food and agriculture organization reports. The whale's brain weighs 15 pounds, only about five times that of a man. The heart weighs more than half a ton.

The blue whale grows to a weight of 130 tons or more. That's as heavy as 30 elephants.

GENEVA — A Swiss gun maker will make pumps.

CRIME DECREASE

BELGRADE (AP)—Crime is going down in Yugoslavia, according to France Hocevar, federal state prosecutor. He said that in 1939 there were 2.2 cases of theft per 1,000 inhabitants while last year the number dropped to 1.6 cases per 1,000. The number of murders is now one-third less than before the war. Hocevar said.

Stewart's Vacation Special!

Sankyo 8 CM
The NEW Reflex Zoom 8MM Movie Camera
Regular Price $139.50
NOW Because of a Special Purchase $84.50
NO MONEY DOWN
NO PAYMENT 'TIL OCT. 1st

FEATURES:
● Complete automatic electric eye control of exposure or manual if desired
● Reflex f/1.8 Zoom lens
● Light weight, compact, precision built
● Built-in folding type grip
● Uses standard 25 ft. rolls of double 8MM film
● Many other exciting features

THE SANKYO 8 CM REFLEX ZOOM MOVIE CAMERA HAS EVERYTHING YOU COULD ASK FOR IN A SMALL COMPACT UNIT.

You can get unlimited special effects with the interchangeable lenses and accessories available.

95 MM Super telephoto lens	$69.95
Extreme wide angle converter lens	$12.95
Remote control unit	$ 7.95
Fader—permits effortless, dramatic effects	$16.95
Battery checker	$ 6.45

(ASO AVAILABLE . . The Deluxe SANKYO Auto-4x a low $169.50)

Limited Supply—so hurry in! NO MONEY DOWN •
as little as $1.92 PER WEEK for the Sankyo 8 CM

See Stewart's for fast precision photofinishing
Stewart's PHOTO SERVICE
121 North Tejon Street 634-2877
Security Shopping Center 392-7512

T'WAS A SOLID LEFT

DES MOINES, Iowa (AP) — That was a real wild dream that O. Knox Kling of Des Moines had the other night.

In the dream, a man was making objectionable remarks to Mrs. Kling in a restaurant. Kling objected, the man swung at him, Kling ducked, and landed a solid left.

Then Kling awoke. His left hand hurt, and then he realized he had banged it into a night stand. An X-ray the next day showed a fracture of a knuckle on the left hand. Kling had to have a cast, and a brace extending almost to the elbow.

How to stop being a Ghostess by KitchenAid.

You know what a ghostess is: that's a hostess who disappears right after the meal. And leaves her guests with that awkward choice—pitch in with the dishes, or try to ignore those stacks of soiled tableware.

But change the scene just slightly...add a KitchenAid automatic dishwasher...and see the hostess be a part of the party! Now she has time for gracious entertaining and living.

Why a KitchenAid? Because a KitchenAid belongs in this scene. Because the product itself is unequaled.

Ask friends that have one...or better yet, come in and ask us. We'll explain how a KitchenAid, by Hobart, washes and dries better...we'll show you the exclusive revolving power wash arm, the separate electric blower-dryer unit—no other make has either one! And don't forget to ask about KitchenAid's new decorator color line.

KitchenAid.
The Finest Made... by Hobart

BAILEY'S KITCHENS
530 North Tejon 632-1977

COLORADO 1964 REGULAR DEER HUNTING—AREAS, DATES AND LIMITS

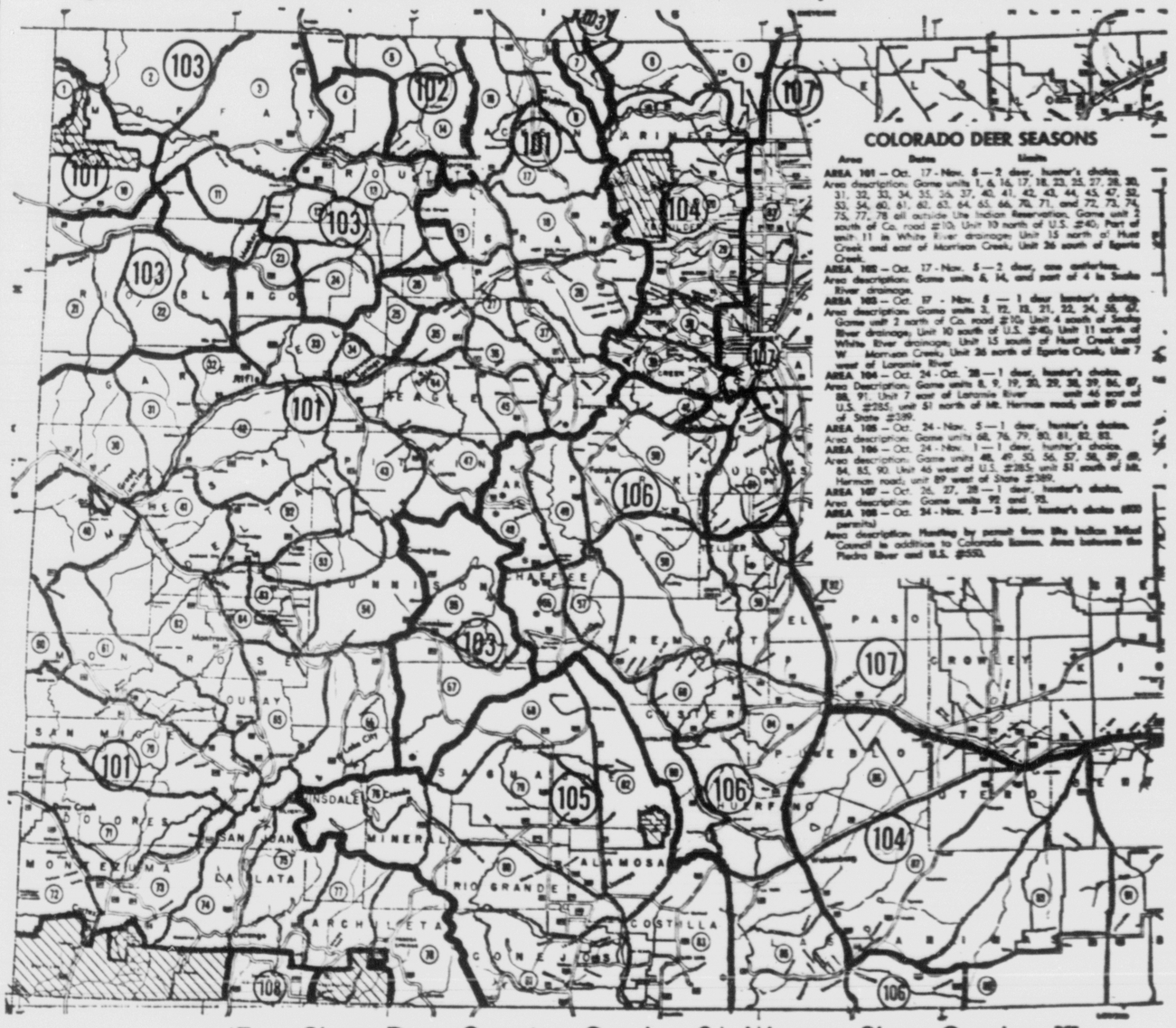

East Slope Deer Opening October 24, Western Slope October 17

LICENSE FEES

The license fees you pay help provide your good hunting this year, and guarantee good hunting for all true sportsmen in future years. License fees for Colorado residents are $10 for elk, $7.50 for deer, $5 for second deer, and $5 for bear. License fees for non-residents are $50 for elk, $40 for deer, $7.50 for second deer and $10 for bear. Resident means a U. S. citizen with a fixed and permanent home in Colorado for not less than 6 months immediately preceding the date of the application for license.

REGIONAL GAME & FISH MANAGERS, OFFICES

Regional Managers, and their office addresses, are:

Northeast: Eugene Cook, 317 West Prospect, Fort Collins.

Southeast: Carl Welsh, 2126 N. Weber St., Colorado Springs.

Northwest: Robert Evans, 215 Petroleum Bldg., Grand Junction.

Southwest: C. E. Till, So. on U.S. No. 550, Montrose.

If you have a favorite deer hunting area, you will find it in one of the numbered sections (large circles) of the map above. The code shows the dates of the regular season, the type of hunt for each area, and area descriptions by game management units (small circles). More detailed information is given in the special colored map being prepared by the Information Section, GF & P, which will soon be available at any licensing agency, or will be sent to you if you file a request — a post card will do — with the Colo. Game Fish & Parks Depart., 6060 Broadway, Denver.

If there is any question about any detail of limits, licensing, areas, and so forth, your request to the department will be given immediate and helpful attention.

Minimum age for big game hunting is 18, except that children 14 to 18 may hunt if accompanied at all times by a licensed adult. Such children must have appropriate licenses, and are subject to the same regulations and bag limits as adults.

HUNTING HOURS AND WEAPONS

Hunting hours are from one-half hour before sunrise to one-half hour after sunset. It is illegal to shoot from any highway, hunt with a vehicle, or hunt on private property without the owner's permission. Hunting big game with dogs is illegal except for bear during the special bear season. Be sure to check regulations as to legality of weapons: M-1 carbines, full-automatic rifles, shotguns (except 20 gauge or larger firing single slug) rifles holding more than 6 rounds, steel or hard-pointed bullets, or bullets of less than 70 grains weight, cross-bows, mechanical bows or bows incapable of casting a hunting arrow at least 130 yards, are illegal for hunting big game in Colorado.

All bonus deer — all deer taken other than your first — require a Second Deer license.

MAJOR DEER SEASON

Regular deer hunting areas are shown on the map above in large circled numbers, coded in series from 101 to 108. Small circle numbers are the regular established Game Management Units. Hunting areas ordinarily — but not always — follow Game Management Unit boundaries. National parks (lined) are closed to all hunting.

Radioactivity Levels in State Milk Are Low

DENVER — Radioactivity levels in Colorado's milk supplies are lower than in many ober sections of the nation and pose no public health problem, a Colorado State Department of Public Health report has indicated.

The report covered the second quarter of 1964 (April, May, and June) during which 26 samples of milk collected throughout the state were analyzed for radioactive content.

No radioactive iodine was detected during the period.

The cesium 137 average of 98 picocuries for the second quarter was 11 per cent lower than in the previous quarter. (A picocurie is one-millionth of one-millionth of the radiation given off by one gram of radium.) The cesium level, however, was 20 per cent higher than for the second quarter of 1963 and 140 per cent higher than for the corresponding period of 1962.

Dr. Richard J. Reece, director of the Department's Occupational and Radiological Health Division, said the increase was expected.

"Cesium has a long life high in the atmosphere and falls out slowly over a period of years," he explained. "The cesium we are finding now probably came from the widespread nuclear testing done in 1961 and 1962."

Dr. Reece emphasized that the levels of radioactive materials found in Colorado milk never have exceeded the recommendations made by the Federal Radiation Council and constitute no danger to public health.

He attributed Colorado's lower levels of radioactivity to the comparatively dry climate (most fall-out occurs in rain) and to the natural barrier formed by the Rocky Mountains (radioactive elements appear to bypass the mountains).

Dr. Reece pointed out that the State Health Department is continually assessing the radioactivity situation on a week-to-week basis. In addition to milk, it samples food and water and determines the radioactive content of 20 Health Department employes who have volunteered to be test subjects.

FEDERAL TAX TIPS

BY ROGER E. WARD
Administrative Representative
Internal Revenue Service

HIGHWAY USE TAX: Highway vehicle owners or operators liable for the Federal Highway Use Tax on highway motor vehicles used in July must file returns by Aug. 31, 1964. Form 2290 should be used for this purpose. Those liable for this tax were explained in detail in my preceding columns, however, for additional information at this time ask the local office for Document No. 349.

CHECK LIST OF CHANGES ADDED BY THE 1964 TAX LAW: The major changes resulting from The Revenue Act of 1964 as they effect you in filing your 1964 returns are listed below and will be concluded in my next week's column. Save it for future reference.

(1) The standard deduction is now the larger of either (1) 10 per cent of the adjusted gross income of (2) a new minimum standard deduction.

(2) Employes moving to a new job location may generally deduct the expenses of moving.

(3) Deduction ceiling lifted from 20 per cent to 30 per cent for some charitable contributions. This covers contributions to governmental bodies, publicly supported charities and cultural organizations.

(4) Individual charitable contributions in excess of deductible amounts for one year can be carried over for five years.

(5) Medicines and drugs for persons 65 or over are now deductible as medical expenses without the 1 per cent reduction.

(6) Dividends received exclusion for individuals has been doubled. The 4 per cent dividend received credit for individuals has been halved for 1964 and will be discontinued thereafter.

(7) Casualty losses on non-business property are deductible only to the extent each loss exceeds $100.

(8) The amount of sick pay exclusion has been cut down for many employes. Whether an employe can exclude sick pay, the amount of any exclusion depends upon the amount he receives, the length of his absence from work and the cause of his absence.

(9) Profit on the sale of depreciable real estate held less than 10 years may be partly or wholly taxed as ordinary income.

(10) Capital losses can be limited to a five-year carryover.

(11) Individuals who receive heavy income in one year in comparison with the average income of the four previous years can treat the amount in excess of 133 1-3 per cent of the base income as though earned over five years.

(12) A taxpayer 65 or over can exclude a limited amount of gain from the sale of his personal residence. This exclusion which is entirely at taxpayer's election, applies to sales after Dec. 31, 1963.

POLARIS GOOD TILL '80S

CAPE KENNEDY, Fla. (AP) — The Navy believes the present Polaris submarine missle will be an effective weapon system until the early 1980s.

Advance systems under study include missiles powered by nuclear energy or exotic fuels; deep diving submarines which could hug the ocean floor, and deployment of large remote-control missiles in submerged tubes anchored in the sea.

Korea needs soda pop.

FARM COST FORMULA

UNIVERSITY PARK, Pa. (AP) — Merchanization on the farm is a good investment if the cost of equipment is no more than five times the amount for labor saved in a year, according to Pennsylvania State University agricultural economics experts.

For Want Ads — Dial 632-4641

Congratulations
BAYLOR PLAZA APTS.
from
PALOMBA'S "66" SERVICE
Suppliers of Gas, Oil
Service; to Trucks on the Job

Congratulations
F. L. DAVIS
Baylor Plaza Apartments
1726 CLEMSON
Electrical Work by
MAYFIELD ENGINEERING CO.
330 W. COSTILLA 633-4657

Congratulatons
TO
BAYLOR PLAZA
APARTMENTS
WESTERN AUTO RENTALS
117 SO. NEVADA PH. 632-1673
ALL TYPES OF AUTO AND TRUCK RENTALS

"I THINK I'LL ASK MY BANKER ABOUT IT"

That's what we're here for, sir. Lots of people consult us when they want experienced, sound advice on buying property, appointing trustees or executors, or doing the many things in which financial knowledge is so essential. When you're in doubt, don't hesitate to ask us.

FEDERAL DEPOSIT INSURANCE CORPORATION $10,000 MAXIMUM INSURANCE FOR EACH DEPOSITOR MEMBER

You'll like doing business with the friendly people at Southgate State Bank

COMPLETE BANKING SERVICE
DAILY ..... 10 A.M. to 3 P.M.
OPEN SATURDAYS ..... 9 A.M. to 12 Noon
FRIDAYS ..... 8 A.M. to 5:30 P.M.
4 DRIVE-IN WINDOWS
8 a.m. to 5 p.m.

1800 South Nevada Avenue

BRUEGGEMAN BROS. ROOFING CONTRACTOR
Congratulates
BAYLOR PLAZA
APARTMENTS

ALUMINUM WINDOWS, MEDICINE CABINETS & BATH ACCESSORIES
FOR THE BAYLOR PLAZA APARTMENTS WERE FURNISHED BY
OLDACH BUILDING PRODUCTS CO.
212 W. Buchanan 636-5181

worth cheering about .....

GRAND OPENING
TRANSIT MIX
wishes to congratulate F. L. Davis, general contractor and co-owner, on the Grand Opening of the all new . . .
BAYLOR PLAZA APARTMENTS
1726 Clemson
CONCRETE
Supplied at the site by . . .
TRANSIT MIX CONCRETE COMPANY
44 East Costilla Phone 646-5175

Those Beautiful Carpets
at the comfortable, modern, new
BAYLOR PLAZA
Apartments
1726 CLEMSON
Yes! Of Course They're From
Carpet Headquarters
ALCOVE'S
119 East Bijou 632-4683

Irene Musick To Direct Art At Girls School

The Colorado Springs School for Girls will have as its Art Director this winter Irene Musick, wife of Archie Musick who is Head of the Art Department at Cheyenne Mountain High School.

Mrs. Musick is a specialist in ceramics and pottery, having won numerous awards for her own work. In 1947 she received the purchase prize of the National Ceramics Exhibition in Syracuse, N. Y., and in 1947-52 the Purchase prize of the Annual Exhibit of Artists and Craftsmen at the Cleveland Museum of Art.

She has won purchase prizes at the Flint Art Institute, Flint, Mich., Springfield Art Museum, Springfield, Mo., and the Crafts Exhibit Prize at the Colorado Springs Fine Arts Center. A number of private collectors in Colorado Springs and elsewhere own works by Mrs. Musick.

Teaching as well as producing art has been a longtime interest with Mrs. Musick. In addition to junior and senior high school teaching, Mrs. Musick wa for several years head of the ceramics department at the University of Missouri.

Her own study of art was conducted at the Cleveland Museum of Art, Western Reserve University and Cranbrook Art Academy.

In addition to teaching art to the students at the Colorado Springs for Girls this winter, Mrs. Musick will offer an evening class in pottery for adults in the school studio. This course, open to men and women, will begin early in October and meet two nights a week for six weeks. Inquiries concerning it may be made at the school 636-1135.

The Colorado Srpings School for Girls, which is entering its third year and will graduate its first class in June of 1965 opens on September 14th with an enrollment of 55 girls. Five sturdents from Denver will be on the student roster and one from Boulder. In addition to the local girls enrolled, five daughters of military personnel will attend the school. The variety of educational backgrounds in the student body lends vitality to the program.

Believing in a well rounded college preparation, the school includes in its curriculum art, music and physical education for every girl along with her academic classes.

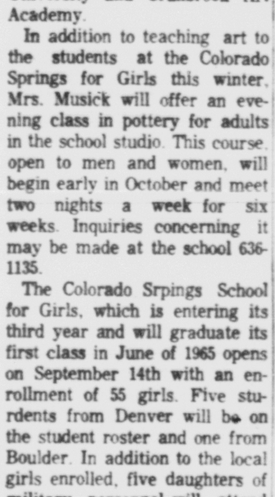

ALLEN M. SMITH

* * *

Naval Officer To Address CS Lions Club

Cmdr. Allen M. Smith, USN, North American Air Defense Command, will speak to the Lions Club of Colorado Springs on the Space Detection and Tracking System.

Cmdr. Smith will speak on the newest addition to the NORAD warning facilities at 12:15 p.m. Tuesday in the Acacia Hotel.

The new tracking system employs an extensive network of radar installations, high frequency radio sensors and cameras to photograph space objects 20,000 miles away. The system was developed to detect, track identify and catalogue all manmade objects orbiting the earth.

The NORAD officer is a native of Warren, Pa. He began his Naval career in 1937 and since then has had varied command and staff assignments at sea. During World War II he served aboard patrol bombers in the Pacific. Prior to coming to NORAD he was second in command of Patrol Squadron 40 in the Phillippines.

Guests as well as members are invited to the Lions meeting.

RETURNING HOME

HAVANA (UPI)—A group of Canadian students who had been visiting Cuba for the past two months flew to Mexico City Saturday en route home.

About 40 students were in the party. They took off in a Cubana airliner.

BELATED BIRTHDAY PRESENT — That's what Jim Bushnell said when he won the grand prize of $100 in the recent subscription contest among Gazette Telegraph carriers. Jim, who is the son of Mr. and Mrs. Henry Bushnell, 2813 Casden Circle, celebrated his 14th birthday on Aug. 1. Here he receives the award from Jay Stroube, his district supervisor. (Gazette Telegraph Photo)

Three Employes At Ft. Carson Get Top Awards

Lt. Col. Sidney Gritz, deputy chief-of-staff for post affairs, at Ft. Carson presented 39 awards to Carson civilians employees Aug 25.

James B. Phillips, U. S. Army Hospital; Helen A. Copenhaver, Provost Marshal's office; and Dorothy M. Gaskill received outstanding and sustained superior performance awards.

Sustained superior performance awards were presented to Joanne V. Hansen, office of the assistant-chief-of-staff, Logistics Joseph M. Bruno, Post Engineers; and Angeline Brocco, Post Quartermaster.

Outstanding performance and quality step increase awards were received by Alice T. Devereaux, office of the Adjutant General; Rosalie K. Roberson and Mildred B. Owen, both U.S. Army Hospital; Irene Posner, editor of the Carson Mountaineer, Sharon States, office of the assistant chief-of-staff for operations; Betty J. Gaffney, Civilian Personnel section; and Paula M. Moltrer, Dental Office.

Terrance T. Patterson, office of the assistant chief-of-staff for operations; Ronald P. Seymour, office of the Adjutant General; Carol R. Hemingson, office of the Comptroller; and Alice M. Shoaf, Post quartermaster were presented quality step increase awards.

Length of service awards, indicating 300 years, were received by 22 civilians.

Awards for 20 years were presented to Albert J. Smith, office of the Staff Judge Advocate; Clifford E. Hazelton, office of the assistant chief-of-staff for operations; Elmo G. Jackson, Installation Maintenance; John L. Smith and Donald L. Collier, both of Quartermaster; Everett W. Carr and Tate E. Newberry, both members of Installation Supply; and Thomas H. Martinez, Transportation.

Ten year awards were received by Joyce Fuller, Information; Grace M. Austin, Inspector General; Patricia A. Dewire, Civilian Personnel; Sidney S. Nason, Installation Maintenance; Frances G. Jones, Post Engineers; Roy F. Hays, Willie G. Huddle, Winfield S. Rogers, Evelyn G. Carter and Alice R. Coburn, all of Quartermaster; Clifford P. Jensen, U.S. Army Hospital; Daisy A. Stewart and Dora E. Henry both of transportation; and Frances M. Romero, Installation Supply.

Nikita Blasts Red China Again

BANSKA BYSTRICA, Czechoslovakia (AP) — Premier Khrushchev condemned today Chinese dogma that only war will achieve world communism and said, "we cannot imagine that Communist society could be built on the debris of civilizations."

Khrushchev lashed the Red Chinese for sowing doubt and distrust in the socialist countries and said "they will not live to see the day" when they can split the Communist movement.

The Soviet premier, in Czechoslovakia for political talks with President Antonin Novotny and Premier Josef Lenart, addressed a mass rally commemorating the 20th anniversary of a World War II antifascist uprising.

"We communists do not want to achieve the victory of the socialist system in any country by means of a war among nations," Khrushchev declared. "The forces of peace and socialism are so strong that the imperialists must reckon with the existing conditions.

Ex-Radio Man Named to Post

DENVER (UPI) — Operation Respect, association of Colorado sportsman and landowners, has appointed Arch Andrews of Broomfield its executive secretary, it was announced Friday.

Andrews, formerly news director of KGMC, has been in broadcasting for the past 16 years. Before being appointed executive secretary, he was public relations adviser to Operation Respect's board of directors.

Andrews said the organization also was initiating a new service for hunters and fishermen, a list of checkpoints around the state where they get information on private lands open to them in the immediate area. The organization is devoted to improving relations between land owners and sportsmen.

RICHARD E. WOOD

* * *

Wood to Follow Mrs. Scoggin In CC Position

Richard E. Wood, director of admission at Colorado College for three years, has been named college registrar. He will continue as director of admission.

As registrar, Wood succeeds Mrs. Ruth Scoggin, registrar for the past 13 years. She will retire following second semester registration in January of 1965.

Wood joined the staff at Colorado College in 1959 as executive director of the college's capital campaign and assistant to the vice president for development. He was named director of admission in September of 1961.

Prior to his appointment at Colorado College, Wood was assistant director for development at the University of Denver. He started his career in college administration as assistant director of admission and registrar at the Pratt Institute in New York. He later became alumni secretary at Pratt.

Wood holds a master of arts degree from Columbia University, and a bachelor of arts degree in philosophy from Dickinson College.

He is a member of the Association of College Admission Counselors, Association of Collegiate Registrars and Admission Officers, and the board of directors of Friends of the Security Library.

Mrs. Scoggin joined the staff at Colorado College in 1945 and became registrar in 1951.

She previously has been with the U. S. War Department in Washington, D. C., Ft. Carson and the Exchange National Bank in Colorado Springs.

After attending the Garden City (Kan.) Junior College, she was employed by the Garden City Chamber of Commerce.

For Want Ads — Dial 632-4641

DOBBIN GOES URBAN

COLLEGE STATION, Tex. (UPI)—The horse, once king of the Texas range is moving from the ranges and farms to the cities, says livestock specialist Ed Uvacek of Texas A&M University.

Today's horses in Texas are found predominantly around the big population centers of the state, with the exception of a few large cattle ranches which still use horses for working cattle.

Credit in Fine Arts Offered At CU Center

For the first time fine arts credit courses are scheduled among the 100 or more courses listed in the 1964-65 catalog of the Colorado Springs Center of the University of Colorado.

Donald King, administrator of the center, said that five credit courses in basic drawing, basic sculpture, and art education will be offered during the fall and spring semesters.

Classes will meet at the new Arts-Crafts Studio, East Swan Road, Black Forest, and will be taught by Albert G. Wynne.

King said that courses in the Fine Arts Department of the College of Arts and Sciences had not been offered previously at the center because there were no facilities for a studio in the Jackson House, San Rafael and Nevada, where most of the CU Colorado Springs classes are held.

Information about these and other courses scheduled for the fall term, which gets under way the week of Sept. 14, may be obtained at the center, 1105 N. Nevada Ave.

ANOTHER SIGHTING

KELOWNA, B.C. (AP)—Mr. and Mrs. Leslie Kerry of Kelowna reported they watched Ogopogo, the mysterious and unidentified "monster" of Okanagan Lake, swimming and diving or a mile down the lake till he disappeared near the Kelowna bridge. Kerry said Ogo "looked very much like a seal head, although I thought I could make out two horns."

COLONEL PINNED — Lt. Col. Edwin L. Jaloszynski (right) received the Air Force Commendation Medal from ADC Commander, Lt. Gen. Herbert B. Thatcher in ceremonies at the Chidlaw Building. Col. Jaloszynski, who is Chief, Electronic Systems Section in the ADC Directorate of Manpower and Organization, distinguished himself by his extensive knowledge and the aggressive program he applied for developing realistic manpower requirements in the communications-electronics field throughout the Air Defense Command during the period Jan. 20, 1963 to July 31, 1964.

(U. S. Air Force Photo)

PAID POLITICAL ADVERTISEMENT

YOU BE THE JUDGE
Of Real Ability and Service
To The Community
THEN VOTE FOR
JACK L. ROESER
Republican Candidate For
COUNTY JUDGE
We Need His Experience
In Law Enforcement
PRIMARY ELECTION SEPT. 8th.

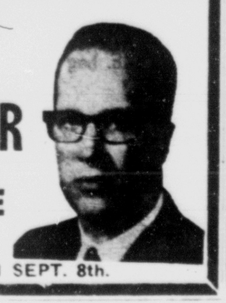

East Germans Kill Another Fleeing Man

BERLIN (AP) — A 19-year-old East German youth died today in a hail of bullets from East German border guards as he tried to flee to West Berlin. A companion, 23, reached the West.

West Berlin police said the two young men started to crawl through barbed wire on the East German side of the Teltow Canal about 2 A.M. but they were spotted by the guards.

The older escapee forced his way through the wire, and although badly cut made it across to the other side. Police fished the exhausted man out of the water.

CAUSE OF CRIMES

EAST LANSING, Mich. (UPI) — Criminals flourish in the United States because of an apathetic public and a neglected legal profession, according to a Michigan State University professor.

Frank D. Day, a former police administrator, wrote in a new book that the public must be re-educated as to its responsibility and lawyers must take more interest in criminal law. "Most lawyers today deal with criminal law only as a service to long - established clients."

ARM IT WITH
Secure Your Future
DEPENDABLE
INSURANCE
AND
PERSONALIZED
CLAIM SERVICE
"ARM IT WITH ARMIT"
ARMIT INSURANCE
AGENCY, INC. Charles Meece Associate
24 E. Kiowa 473-1086
ARMIT

There's Only One Thing Better
Than King's Low Prices!
That's The Wonderful Service!

Frozen Orange SAMOA 6 Oz. Can Snow Crop 7/1.00
SURF Gt. Pkg. Detergent (Inc 15c off) 59c
INSTANT MILK 14 Qt. Size King Soopers 89c
2 LBS 23c
Corn HOME GROWN GOLDEN BANTAM 6 EARS 24c
Prunes WASHINGTON NO. 1 ITALIAN 3 LBS 29c

We Reserve the Right to Limit Quantities!
Prices Good thru Wednesday, September 2nd.

TOP VALUE STAMPS
KING Soopers

Finest Quality Meats From King's Sooperb Meat Department!
Game Hens Cornish, Shenandoah Grade "A" 20-oz. 65c Buy a box of 12 $6.99
Cubed Steak Kings Sooper Quality Lb. 79c
Beef Stew Kings Sooperb Quality Lb. 59c
Ground Beef Sooperb Quality Lb. 33c
Sausage Smoked, Rath Blackhawk 12-oz. Pkg. 59c
SPICED LUNCHEON Armours Star Pure Pork 3-lb. Tin 99c
KORN DOGS Johnson's 2 to the Package Pkg. 25c

Coffee 89c
FOLGERS INSTANT 6-OZ. JAR (20c Off)

Fresh! From King's Own Quality Bakery!
APPLE SPICE CAKE DONUTS Pkg. of 9 Reg. 39c SPECIAL 29c
BREAD French Reg. 25c SPECIAL 21c

Strained Baby Juice 4½ Oz. Size Heinz (All Varieties) 6/74c
Strained Baby Meats 3½ Oz. Size Heinz (All Varieties) 2/55c

PEACHES Colorado Elberta 2 LBS 23c
Purple Plums Indian Gem No. 2½ can 4/1.00
Smuckers Preserves (Grape or Plum) 12-oz. jar 25c
All Purpose Vigoro 50-lb. Bag 1.99
Golden Vigoro 35-Lb. Bag 3.25
Northern Paper Towels (White or colored) Jumbo Roll 29c
Northern Lunch Napkins (White or colored) 80 Ct. Pkg. 2/29c
Biscuits Pillsbury or Ballard (reg. or buttermilk) Pkg. 3/29c
Folgers Coffee (Inc. 15c off) 3-lb. Can 2.39
Waxtex Sandwich Bags 150 Ct. Pkg. 37c
Frozen Cheese Cake Sara Dee 11-oz. Size 59c
Frozen Coffee Cake Sara Lee 13 Oz. Size 79c

WESSON MAYONNAISE QUART JAR 39c
PINEAPPLE JUICE 46 Oz. Can Del Monte 3 FOR $1

Empire

1514 N. Hancock
Golf Acres Center
2314 W. Colorado
Serving West Colorado Springs
These Prices Good Today thru Sept. 2

2 Locally Owned and Managed Super Markets

Royal Gelatine DESSERT 3 ounce Package **5c**

Dreher's Old Fashion **PICKLE CHIPS** 48 oz. Jar **49c**

Guest Personal Size **IVORY SOAP** 4 Bar Deal **19c**

SWERL CLEANSER New liquid ..... Reg. size Bottle **25c**

POTATO CHIPS Mile High ..... 1-lb. bag **39c**

ALL FLAVORS **BRIMFULL CANNED POP** 7 12-oz. Cans **49c**

INSTANT COFFEE FOLGERS ..... 10-oz. Jar **$1.39**

Giant 22 Ounce Plastic Bottle **LIQUD JOY** ..... **49¢**

Maxwell House **COFFEE** All Grinds 2 lb. Can **$1.33**

Libby's Yellow CLING Sliced or Halves **PEACHES** Size 2½ Can **25¢**

U.S.D.A. Choice Lean Boneless **BEEF STEW** ..... lb. **59c**

Lean Boneless **PORK CUTLETS** ..... lb. **59¢**

All Meat **SLICED BOLOGNA** ..... lb. **49¢**

PORK SAUSAGE Empire Pure Pork Seasoned Just Right **35¢** lb.

CABBAGE New Crop Home Grown, lb. **6¢**

Fancy **CARROTS** 2 1-Lb. Bags **19c**

Calif. Santa Rosa **PLUMS** Pound **19c**

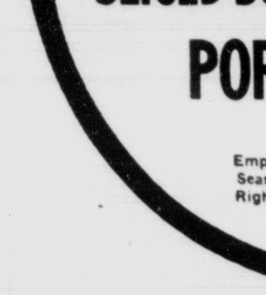

Extra Fancy Colorado **PEACHES** ..2 lbs. **29c**

New Crop Illinois **JONATHAN APPLES** 2 lbs. **29c**

New Brand of Geography Taught in Today's Schools

By LYNN POOLE

Most adults formed their impression of geography in elementary school, where they were required to memorize the five longest rivers of the world, the ten chief natural resources of the United States, and the names and proper spellings of the world's capitals.

The purpose of it all was to give students an orientation to the basic composition of the world, much as civics gives them an orientation to the composition of American government. But because geography covered so little ground at the elementary level, most students lost interest in the subject.

It is a different story today. As much as there is a new math or a new physics, there is a new geography. The subject can still serve the same purpose for elementary students; at its higher levels, however, it is far more adventurous.

Dr. M. Gordon Wolman, professor of geography and chairman of the department of geography at The John Hopkins University, is an articulate proponent of the new geography.

"For a long time," he says, "the study of geography lapsed because it was concerned with teaching rather than research. Besides having students memorize the names of elements and places, there was the study of what some called 'jute, hemp and flax.' There is nothing wrong with that, but memorizing products and places gives a totally inaccurate impression of what the subject of geography is really about."

According to Dr. Wolman, geographical studies focus on four distinct, though interrelated areas. There are traditional areas which in recent years have developed new tools and methods for research; the last area is a coordinate of the whole array of disciplines in the social and physical sciences, and is not so clearly defined.

A first and early focus of geographical research was on the physical nature of the earth. Today an aspect of geophysics, these studies include the fields of geology, oceanography, meteorology, climatology, and the host of other disciplines that comprise the earth sciences. Unlike the other areas of geography, these studies concern themselves solely with the physical characteristics of the earth and atmosphere, with no regard to man.

A second focus of geographical research is on the characteristics of a particular region. In regional studies, the geographer concentrates on the cultural background of the peoples, the languages, and the history of the area as well as the physical characteristics of the environment. The emphasis in these studies is on the nature of a place, and the mixture of elements that may give it a unique flavor.

A third focus of geographical research is on "land-man" relations, and attempts to understand the effect of physical environment on human activity. It has been proposed by some geographers that all human activity is governed entirely by the characteristics of the environment in which it is situated—a theory which has been called environmental determinism.

"The most we can say in support of environmental determinism is that there are constraints placed on a civilization by its location in a particular natural environment, says Dr. Woman. "Many elements other than environment enter into the character and industry of a society, however. The study of land-man relations simply attempts to describe the connection that exists between human activities and the physical forces that influence or shape them.

The last, and according to Dr. Wolman, a highly significant focus of geographical research is the study of spatial relations. The central question this study seeks to answer is this: "What are the spatial elements that interact on a place or an activity to make it as it is?"

The spatial elements, as calculated by a computer, may number in the hundreds of thousands, and may consider every factor from the location of water, mineral resources and industry to the availability of highways, communications, and airports.

An especially important subject in this area is the study of the economics of location. This is employed by businessmen in plotting the location of new apartments and supermarkets, by urban planners in determining ideal locations for dams, the best locations for parks and highways, and by international planners in determining ideal industries and communications media in the newly developing countries.

The former lack of interest in geography may be attributed to a view that places and space were fixed, and that relations between spatial elements were relatively static and slow to change. In the twentieth century, with its rapid means of travel and communication, and its new methods for adapting to the physical elements, spatial relations have been uprooted. It is the responsibility of the geographer to understand these changes, and to shape future changes in a way that will make them most effective for man.

New YMCA Schedules For 64-65 Available

New 1964-1965 schedules of activities are now available at the YMCA. They show a complete listing of times for swimming pool and gym activities for youths, adults and families.

Special activities, such as young boys, basketball leagues, Indian Guides, Hi-Y Clubs and Tri-Hi-Y Clubs, along with complete information on weekend camping at Catamount Family Ranch, are also shown on these schelules.

Copies are available to everyone whether they are members or not and those wishing schedules mailed to them should call 633-4643.

The YMCA swimming pool will be closed all this week and will reopen for the fall season on Tuesday, Sept. 8.

Manitou Praises Pancake-Making Mess Steward

Compliments for the "most outstanding" job in years were garnered by Sfc. Edwin M. King, C Company mess steward, 2d Battalion, 61st Infantry at Ft. Carson.

The Manitou Springs Chamber of Commerce, in formal letters of appreciation, thanked King and his crew of nine cooks for their contributions in the annual Manitou Springs Pancake Day earlier this month.

Using field ranges, King and his men prepared 4,500 pancakes, 300 pounds of sausage and 200 gallons of coffee for the estimated 650 attending the "all-you-can-eat" affair.

"We really enjoyed it," King commented. "We like meeting the public. They were all fine people."

NAHA — Okinawa is importing washing machines.

Minnesota Guard Team Wins Ricks Weapons Trophy

The 1964 Air National Guard's Ricks Trophy Weapons meet at Tyndall AFB, Fla., went down the wire Aug. 27 before the sharp-shooting of Maj. Albert J. Amatuzio on the final mission of the day pushed his Minnesota Air Guard team into first place and the championship.

The 119th Fighter Group from Fargo, N. D. had led going into the final hour of the meet, but saw the lead tumble when the score was posted after Minnesota's 148th Fighter Group from Duluth fired.

Final scores follow: Minnesota 7,360, North Dakota 7,000, Maine 5,980, Vermont 5,900, Wisconsin 5,870, Iowa 5,820, Montana 5,170, Oregon 5,120, and Washington 4,780.

The meet winning shot also won the Ricks Trophy for Maj. Amatuzio and his radar observer, Capt. John Arotta. While the championship of the weapons meet is decided by the overall team effort, the Ricks Trophy annually goes to the team member or aircraft crew which amasses the highest number of points.

Maj. Amatuzio and Captain Arotta had a total score of 3,050, the highest of the meet. In second place for aircrew scoring was Capt. Richard Hemanson and Capt. Bruce Kassow of the North Dakota team. Their score was 2,900 points.

In addition to the winning aircrew, flying the second aircraft for the Minnesota team was Capt. John Skomars and Capt. Johan Petterson. Their total points was 2,700. The remaining points for the winning team came from the ground support people who tallied 1,610 points in the weapons loading phase of the meet.

The Ricks Trophy meet was sponsored by the Air Defense Command. ANG fighter - interceptors are an active part of the ADC team.

TOKYO (AP) — Communist North Korea and the United Arab Republic have signed a trade pact for 1965. Each side will send the other $2.8 million worth of goods.

WE GIVE S&H GREEN STAMPS

MILLER'S GIVE AMERICA'S FAVORITE STAMPS "S.&H." GREEN STAMPS

MILLER'S SUPER MARKETS Division of NATIONAL FOOD STORES Friend of the Family

BEST MEALS Start with MILLER'S MEATS..

PORK STEAKS Lean & Meaty LB. **49¢**

All Miller meats are Valu-Way trimmed of excess bone and fat before weighing

Thick Sliced Bacon Top Taste ..... 2 Lb. Box **$1.09**

FARM STYLE **Pork Sausage** Uncle Tom's Extra elan ... 1-lb. Roll **59c**

Fresh Pork Roast Boston Style, Practically Boneless .... Lb. **45c**

Corned Beef Brisket Fancy Boneless, Choice Quality .... Lb. **69c**

Chopped Beef Steaks Lean ..... Lb. **69c**

These prices good Sunday, Monday, Tuesday and Wednesday, August 30, 31, September 1 and 2, 1964. We reserve the right to limit quantities. None sold to dealers.

EGGS-All White Morning Glory, U.S.D.A.Grade "A" Small, Dozen **29¢**

Maxwell House Coffee Regular or Drip Grind. (Includes 20c off) 3 Lb. Can **$2.19**

French Fried Potatoes Cal-Ida Frozen Regular or Crinkle Cut 3 9-oz Pkgs. **25¢**

Heinz Ketchup ..... 5 14-oz. Bottles **$1**

Long Spaghetti American Beauty 4 1-Lb. Polys **$1**

Pineapple Preserves Top Taste 20-Oz. Jar **49c**

Cut Green Beans Kuner's, French Style ..... 5 No. 303 Cans **$1**

Contadina Tomato Paste 8 6-Oz. cans **$1**

Mandarin Oranges Three Diamonds 4 11-Oz. Cans **$1**

Lemon-Lime Drink Realemon 3 46-Oz. Cans **$1**

CANTALOUPES ROCKY FORD Vine Ripened LB. **4½¢**

LEAF LETTUCE Mountain Grown, Young & Tender Lb. **15¢**

Celery Cello Wrapped Home Grown, ... Bunch **29¢**

Red Potatoes Northern Colo. Premum 5 Lbs. **25¢**

Kuners' Corn Cream Style or Whole Kernel .... 8 8-oz. Cans **$1**

Cut Green Beans Town Talk 7 No. 303 Cans **$1**

Libby's Ripe Olives Family Size 4 No. 1 Tall cans **$1**

Chicken Broth O' So Good, 48-oz. Can **29c**

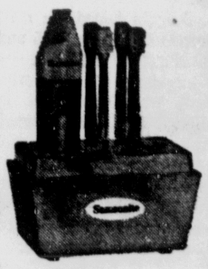

Save Miller's Pink Register Tapes to Get This Fabulous Value!

Samsonite® Automatic Electric TOOTHBRUSH SET

Limited Offer!

- Makes cleaning teeth fun
- Dentist Recommend
- Handy Wall Mount
- Quality Throughout

$6.99 With $25 worth of Pink Register Tapes Without Tapes $12.95

$100.00 PREMIUM CARD WINNER

Mrs. Erline Anderson Davis
3808 No. Chestnut
Colorado Springs

TAKE HOME Cash! FROM FURR'S

Everyone wins! There are no blank cards. When your card is properly punched you win at least $1.00 and you may win $5, $20, $50, $250, or even $1,000. Pick up your card and use it when you shop at Furr's.

WE'LL CALL YOU BY NAME! Furr's manager will promptly lift the seal of your Premium Card should Furr's checker fail to call you by name before you leave the store. The card must have been properly filled out and presented to the checker. You will be awarded the amount shown on the card, from $1 to $1,000.

FIRST OF MONTH $1.00 SALE at FURR'S

SAVE WITH FRONTIER STAMPS

ORANGE JUICE Dartmouth Fresh Frozen 6 oz. Can — 5 for $1.00

FRUIT COCKTAIL Kuner's In Heavy Syrup, No. 2½ Can — 3 for $1.00

GREEN BEANS Kuner's Cut 303 Can — 6 for $1.00

PORK AND BEANS VAN CAMPS NO. 300 CAN — 8 for $1.00

BABY FOOD Gerber's or Heinz Strained Assorted Flavors, Jar — 3 for 29¢

DRINKS

Circus Orange, Pineapple-Grapefruit, or Grape

46-oz. Can — 4 for $1.00

ASPARAGUS Food Club All Green Cut Spears No. 300 Can — 4 for $1.00

CAKE MIX Food Club Assorted Flavors Pkg. — 4 for $1.00

TUNA Food Club Chunk Style Can — 4 for $1.00

FRESH FROZEN SPECIALS AT FURR'S

DINNERS Morton's Fresh Frozen Chicken, Beef, Turkey, Salisbury, Meat Loaf, Spaghetti & Meat, Ham, Scallops, Fish or Macaroni & Cheese Your Choice. 3 for $1.00

Combination Plate Rosarita Fresh Frozen 12 oz. Pkg. — 3 for $1.00

BROCCOLI SPEARS Top Frost Fresh Frozen ..... 10-oz. pkg. — 5 for $1.00

FRESH PRODUCE SPECIAL'S AT FURR'S

PEACHES Colo. Grown Elbertas — 2 lbs. 25¢

GENERAL MERCHANDISE SAVINGS

Shampoo PRELL 7 oz. Bottle — 63¢

LEG O' LAMB

Grand Country Lamb LB. 69¢

Lamb Patties Grand Country Lamb ..... Lb. 49c

Shoulder Steak Lamb Lb. 45¢

LAMB LOIN Grand Country Lamb Chops ..... lb. 89c

BOLOGNA Sliced All Meat ..... 1-lb. pkg. 49c

AMERICAN CHEESE Sliced ..... 1-lb. pkg. 59c

LAMB RIB CHOPS Grand Country Lamb Lb. ..... 79¢

We Reserve The Right To Limit Quantities.

FURR'S SUPER MARKETS

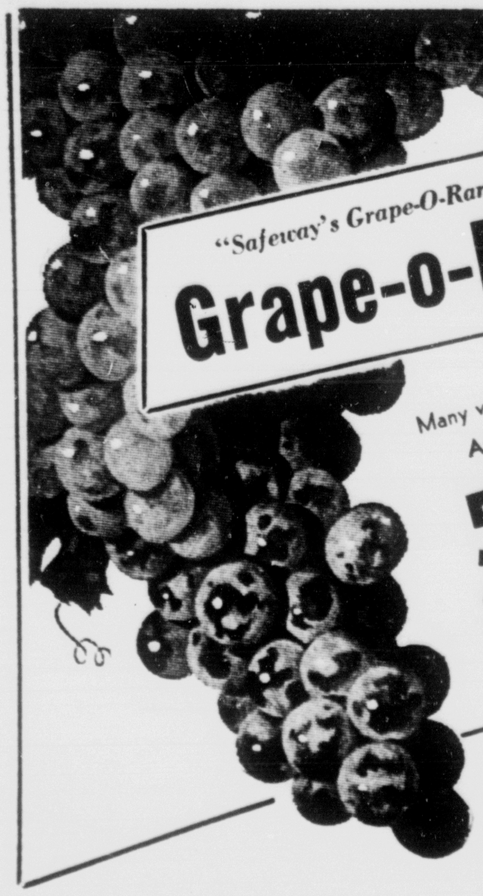

"Safeway's Grape-O-Rama Sale"

Grape-o-Rama

Many varieties, Sweet! At their Best.

5 lbs. $1.00

SAFEWAY

Canned Pop

Cragmont, Assorted Flavors

12 12-oz. cans **89c**

Ground Beef

Safeway's Famous Quality

Made of Federally Inspected Beef Only! Money back guarantee.

lb. **39c**

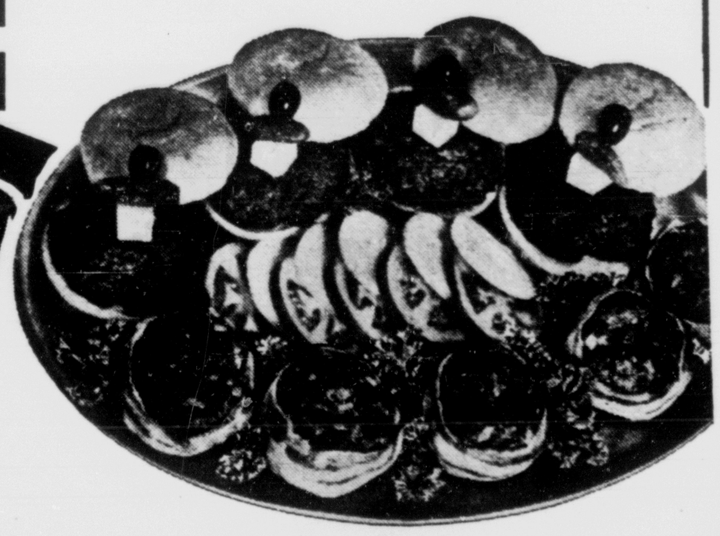

25% OFF

Garden Supplies

Most all merchandise -- 25% off

- Fertilizer
- Hose
- Sprinklers
- Tools
- Fencing etc.

While the supply lasts!

New Now at SAFEWAY

HELP YOUR CHILD IN SCHOOL
complete his reference library

THE NEW GOLDEN BOOK PICTURE ATLAS OF THE WORLD

BOOK ONE ONLY 49c
ALL OTHERS 79c EACH
Start today!
A complete 8 volume set for less than $5.00 ($4.44)

6 MAGNIFICENT VOLUMES

Completely new and up-to-date. More than 1,000 maps and photographs. Glorious full color illustrations. Latest population information.

BUY A BOOK A WEEK | COMPLETE YOUR SET

NOW ON SALE

At Your Safeway

ARMOUR'S CAMPFIRE

FRANKS

Skinless. Family size pack. Buy several packages now for your Home Freezer. (Less than 34c per lb.)

3 lb. pkg. **$1.00**

Spiced

Luncheon Meat 3-lb. can **$1.00**

Corn King Brand. Canned smoked cured cooked pork.

All Meat Franks 1 lb. Pkg. **45c**

Deep smoked corn country flavor. Vacuum packed. Skinless

Jumbo Bologna Lb. **29c**

National Brands. Made of Federally Inspected Meat. Buy a "Chunk" any size or whole 10 to 12 pound piece.

Sliced Ham Lb. **98c**

All lean center slices. Fully Cooked ready to Heat and Eat. Cut extra thick 1½ inches or cut regular thickness.

Ham Cubes Shish Kabob Cubes Lb. **78c**

Prepared from fully cooked Boneless Ham. Just heat and eat or serve cold.

SLICE BIG BOLOGNA lb. **39c**

Sliced Extra Thick or Thin. Various amounts.

CORNISH GAME HENS 1¼-lb. sizes ea. **69c**

Shenandoah Brand. Grade "A". A real Brabecue Cook-out treat.

YOUNG DUCKLING lb. **39c**

U.S. Dept. of Agric. Inspected and Grade "A." A real treat cooked on a "Spit" and Barbecued. 4-lbs. avg. wt.

MIDGET CANNED HAMS 1½-lb. can **$1.69**

Hormel Brand. These small cooked hams require no refrigeration.

Bread MORTON'S FROZEN pkg. 3-loaf **39c**

Tomato Soup Campbell's Tomato No. 1 Can **10c**

Cottage Cheese Lucerne, Bonus Quality 2-lb. ctn. **43c**

Potato Chips Lunch Box Brand. 14-oz. pkg. **39c**

School Supplies

Make Safeway your Headquarters for all School Supplies.

Filler Paper	Rite Nice. 5 Hole, wide or college rule.	pkg.	69c
Typing Paper	Type Fast, 8½"x11", 200 sheet	pkg.	39c
Pencil Tablet	Big Chief 8"x12"	2 for	35c
Theme Book	Rite Nice, 3 hole with dividers	ea.	49c
Steno Book	Rite Nice. 54 Page 6"x9"	2 for	39c

Boys Girls Teachers

Enter Rockmont's Double Header Prize Classic

404 Fine Quality free prizes for school classes, for clubs and individuals just for saving Rockmont Bonus Point Coupons for any package of School Papers by Rockmont. Complete information with each package of Rockmont Paper in the school supply section of your Safeway Store.

BAKE-SHOP FRESH

Made by our experienced bakers, using only the finest flours and other ingredients, mixed with loving care, "pampered" through the ovens to that "just-right" doneness ,and rushed to your Safeway Store.

Bavarian Rye (Regular Price 29c)	Skylark Brand	16-oz. loaf	23c
Apple Puffs (Regular Price 57c)	Mrs. Wright's Brand	12-oz. pkg.	49c
18 Karat Cake (Regular Price 89c)	Mrs. Wright's Brand	20-oz. cake	79c

FREE SCHOOL EQUIPMENT WITH GOLD BOND STAMPS

Your School Can Get Anything Money Can Buy Through Gold Bond's Stamps' Group Plan!
Yes, your school can earn not only anything shown in Gold Bond's big Gift Book but also anything that money can buy.
Groups have earned busses for crippled children, blacktop for parking lots, chairs, tables, silverware, dishes . . . and many hundreds more . . . through Gold Bond Stamp's Group Project Plan. Get full details in a pamphlet from your Safeway Store.

SAFEWAY

We reserve the right to limit quantities. None sold to dealers. Prices good in Colorado Springs & Security through Wed., September 2, 1964.

CU Professors Discuss Plans For Excavation

BOULDER—Three representatives of the University of Colorado are in Northern Italy this week discussing plans for another season of archaeological digging in the Republic of Sudan.

Attending the meeting of 22 persons are Prof. Gordon Hewes of the CU department of Anthropology, Dr. Joe Ben Wheat of the CU Museum and anthropology graduate student George Armelagos. Henry Irwin, Harvard graduate student and member of previous CU expeditions to the Sudan, also is attending the four-day conference at the Rockefeller Foundation Villa, Bellagio, Italy. The U. S. National Science Foundation NSF is sponsoring the session.

The CU anthropologists' work on the upper Nile River was to have ended this spring after two seasons, but recent findings have encouraged the Sudanese government and NSF to continue it for at least another year. NSF has awarded the CU group $53,800 for continuation of the project.

For the last two winters, CU has been conducting Archaeological operations near the town of Wadi Halfa on the banks of the Nile River, attempting to salvage knowledge before the area is flooded this year after completion of the Aswan High Dam. The expedtition this winter will work further up the river on tributaries of the Nile—areas which will not be affected by the backwaters of the dam for some time.

Hewes is spending the summer in Europe where he recently participated in the seventh International Congress of Anthropological and Ethnological Science in Moscow, which was attended by 2,000 anthropologists from all over the world.

Hewes read papers on the fossil skeletal remains found last January by the CU expedition near Wadi Halfa and on mapping the growth of the Old World Ecumene, or areas of Old World High Civilizations.

The anthropologist also served as chairman for a session on the mapping of ethnic groups and took part in a symposium on human evolution to which he contributed information connected with his theory of the relation of food-carrying to the beginnings of the human race's ability to walk on two legs.

Hewes said, "The meetings were fairly successful in bringing together anthropologists not only of many Western countries, who are fairly familiar with each other's work, but also scientists from Russia and other Eastern countries whose work is not as well known."

Five Civilians Awarded Checks At Ft. Carson

Five civilians were awarded checks amounting to $105 ceremonies held this week by the Incentive Awards Committee at Ft. Carson.

Elwood H. Young, post signal photographer, received two awards totaling $35. Adopted were his suggestion of a new method of processing 35mm negative film and for building an illuminated worktable for cutting film materials. He received his award from Vernon A. Peterson, deputy post signal officer.

Jesse C. Bollier of Post Engineers received $20 presented him by Robert W. Watson, supervisory general engineer, for recommending embossing tapes on documents, an idea estimated at saving $397.

Phillip V. Martinez, lead foreman of the cold storage plant, also received $20 for suggesting that an angle iron on the lower half of door jams prevent damage by forklifts and loss of refrigeration. Deputy supply officer Raymond E. Ferguson presented him with his check, based on $240 tangible benefits.

Clifford H. Ginther, education officer, was awarded $15 for recommending use of scrap paper for practice typing, a saving of $210 annually. James Tolstrup Education Center director, presented him with his check and certificate.

Clarence B. Robinson, sanitation foreman, earned $15 for suggesting 1½ inch gas valves on the 3-inch sewage gas lines to burn sewage gas, a saving of $240. He received his check and certificate from Watson.

Damson plums get their name from the city of Damascus. The small, nearly round plums are prized for jam and plum butter.

Penneys
ALWAYS FIRST QUALITY

We've everything to send you back to school -- smartly!

LAST MINUTE School Buys

SHOP MONDAY & FRIDAYS 9 A.M. TO 8:30 P.M.! HURRY AND SAVE!

VALUE FOR YOUNG GIRLS

TAFFETIZED WHITE COTTON

GIRLS' FULL SLIPS

All white taffetized cotton with smart lace and embroidery trim. Washable. Adjustable straps too. Great for school. **$1**

WASHABLE COTTON KNIT

GIRLS' 2-PC. SKI PAJAMAS

All cotton in your choice of assorted pastel colors. Two piece styling. Machine washable. Smart and practical for winter. **1.88**

PLAINS AND PRINTS

GIRLS' COTTON PANTIES

Choose from an assortment of colors plus all white. Elastic leg band brief styling. Completely machine washable. **3 for 1.49**

3 Cheers for Cotton Knit and Corduroy Slacks

4-14 **$3** Set

Quick change artists—will love these after school togs! Sassy cotton knit turtleneck, cardigans or blousy tops and color splashed cotton corduroy slacks. Wonderful color choice.

CREW TOP STYLE

GIRLS' SCHOOL ANKLETS

All cotton with nylon reinforced toe and heels. Smart ribbed crew tops. Scoop her several of these now for back-to-school. **39¢ pair**

DYED-TO-MATCH

GIRLS' SWEATERS

3 to 6x **3.98** 7 to 14 **4.98**

Beautiful knits in your choice of many colors. Dyed-to-match. Cardigan. Orlon* acrylic knit.

JUST ARRIVED

GIRLS' RAINCOATS

Smart tan fabric with rubberized back for waterproofing. Comes with cap too. Get hers now for school. See these on our second floor. **2.99**

Girls' Brushed Leather Lightweight Ties for School

Shoe in our stock same style as shown only in smart new brushed leather. Multi color uppers with long lasting polyvinyl outsoles with frosty white liners. The shoe she'll wear and wear from term to term.

8½ to 3, B, C **4.99**

FEATURE FOR YOUNG MISSES

MISSES' TAPERED FORTREL* 'N' COTTON SLACKS

1.88

Hidden zipper, belted waist with self belt. Comes in assorted colors. All are completely washable for easy care. Great for after school wear.

Special Purchase

SEAMLESS NYLON HOSE

Sheer Plain Knit Quality Hose at this tremendous Low Price. Two Top Fashion shades - Pebble or Suntan. Save now while they last. **3 FOR $1**

PERFECT FALL COVER-UPS! WOMEN'S ORLON SHRUGS

3.99

Just the thing to brighten up a fall wardrobe! Our marvelous collection of virgin orlon* acrylic shrugs to take the chill off the Fall season . . . in a wide variety of solids and patterns in colors to match or contrast with skirts or slacks. Sizes M and L.

Girls' Brushed Leather Lightweight Ties for School

Shoe in our stock same style as shown only in smart new brushed leather. Multi color uppers with long lasting polyvinyl outsoles with frosty white liners. The shoe she'll wear and wear from term to term.

8½ to 3, B, C **4.99**

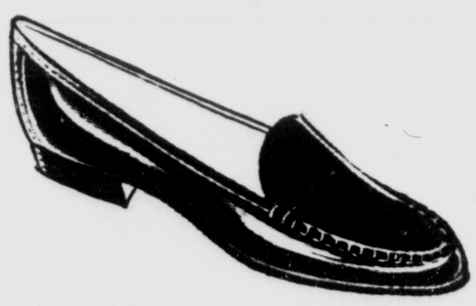

SPORTIVE SLIP-ON FOR CAMPUS AND CASUAL

4½-10 AA, B **5.99**

Here is the well-groomed yet carefree look of fine shoe shaping . . . so trim and tapered, with smooth leather uppers! Comfortable slip-on has a steel shank to keep it shapely! Smart handsewn vamp! Composition outsole. Priced just right too!

Dorm Furnishings

TWEED STRIPED RUG RUNNERS

24x72 **$2** 24x144 **$4**

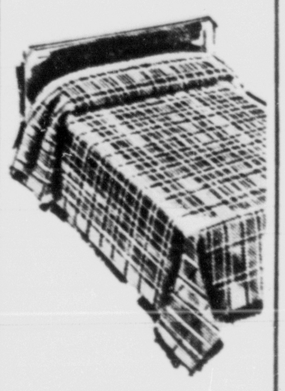

SPECIAL BUY! WOVEN PLAID SPREADS IN DEEP TONES!

$4 Twin or Full

Perfect for back-to-college, this popular spread is budget-priced! Made to wear from 68% cotton and 32% rayon, it loves the washer. is treated to resist shrinkage! Red, charcoal, green, blue.

PENNEY'S THERMAL BLANKET—KEEPS YOU WARM OR COOL!

6.98 72"x90"

Unique cellular weave, perfect year-round! Toss on a light cover in winter and it's warm, use alone for summer weight. 100% cotton, nylon binding. Machine washable, lint-free.

DACRON* POLYESTER OR FOAM RUBBER BED PILLOWS

$4 each

CANVAS FOOTWEAR FOR THE FAMILY

- CHILDRENS
- BOYS
- GIRLS
- MENS
- WOMENS

ONLY **2.99**

All are styled of cotton canvas in your choice of colors plus all white. Sturdy rubber soles, air cooled uppers, machine washable. Smart tie Oxford models. Great for school.

VALUES FOR YOUNG MEN!

MANY STYLES--TYPES MEN'S BETTER SPORT SHIRTS

S. M. ML, L **2.98**

Come in now and select from one of the most tremendous collection of styles, colors, types you'll see. New tapered bodies, button-down collars, hanger tabs and many more features seen for much more. Hurry and save.

MEN'S WASHABLE COTTON CORDUROY TAPERED JEANS

All cotton tapered jeans in your choice of many handsome colors. All are machine washable. Come in now and stock up for school. **3.98**

"NORWEGIAN" REVERSIBLE PARKA...THE BRIGHT LOOK!

15.95

Switch from a colorful "Norwegian" print of a chromspun* acetate/nylon blend, laminated to Urethane* foam to a solid color in nylon taffeta quilted to DuPont's Dacron "88"* polyester fiberfill! New roll away hood 'n comfort cuffs.

VALUE! MEN'S HANDSOME SLIP-ON STYLED OXFORDS

6½ to 13 A, B, C, D **9.99**

Smooth, rich leather, uppers teamed with long wearing composition sole 'n' rubber heels, give you cloud-like softness and perfect fitting comfort. Plus sturdy steel shank for added support. Sanitized for freshness.

PIECE GOODS SPECIAL!

38" WIDE!! SOLID COLOR!!
NARROW WALE — WASHABLE

COTTON CORDUROY

68¢ YARD

All cotton in fine wale in your choice of many lovely new Fall colors. Great for jumpers, skirt, jackets, etc. Scoop several yards now and save. See this on our balcony.

Last Minute Bargains — Young Boys

ACRILAN* - SOLID COLOR—6 to 20

BOYS' KNIT SHIRT

Choose from an excellent array of colors. All styled with short sleeves, fashion style collars. Great for school. **1.98**

SMART STYLES — 8 to 18

Boys' Cotton Slacks

All cotton in your choice of many attractive colors. Styled with tapered type leg. Scoop several of these now for school. All are machine washable. **1.99**

SLIMS — HUSKYS—REGULARS — BOYS'

13¾-oz. Denim Jeans

All cotton denim in blue colors. Completely machine washable. Famous Foremost* quality. Bar tacked and riveted at all points of stress. Sanforized*. **2.49**

SPECIAL PURCHASE! BOYS' LONG SLEEVE SPORT SHIRTS

Sizes 8 to 18 **1.00**

Special purchase of boys' top quality shirts. Choose from an excellent array of dark prints and smart gingham plaids in small patterns. All are completely washable. See button downs and regular style collars.

BOYS' FINE COMBED COTTON

T-SHIRTS -- BRIEFS

First quality combed cotton in white only. Soft, absorbent and long wearing. briefs feature heat resistant elastic. **3 for 1.95**

WASHABLE COTTON BROADCLOTH BOYS' PAJAMAS

12 to 20 **2.59**

All cotton in your choice of many colors and patterns. Styled for comfort too. Full cut sizes.

Sizes 4 to 10 ..... 2.29

ALL COLORS — ALL SIZES

BOYS' SWEAT SHIRT

All cotton with fleecy linings. Assorted colors. Washable too. Get him more than one now for school and after. **88¢**

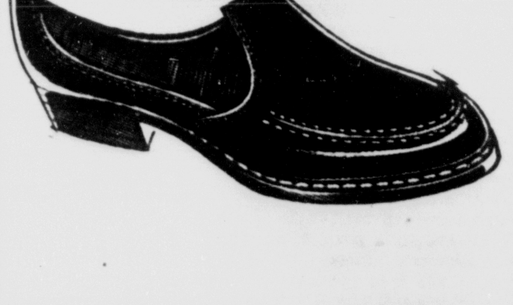

SCUFF RESISTANT SLIPON! DURABLE PENTRED* SOLE!

B, C, D 8½ to 13 **5.99**

Count on Penney's own Childcraft® quality . . . at savings to you! Smooth leather upper! Pentred* poly-vinyl outsole and heel . . . we guarantee it for long wear! Elasticized quarters give a firm fit!

*Pentred soles are guaranteed to outwear the uppers. They'll outgrow them before they outwear them . . . or a new pair free!

COLORADO SPRINGS
GAZETTE TELEGRAPH

Your Freedom Newspaper

Ever striving for the Pikes Peak Region to be an even better place to live

This newspaper is dedicated to furnishing information to our readers so that they can better promote and preserve their own freedom and encourage others to see its blessing. Only when man is free to control himself and all he produces can he develop to his utmost capabilities.

We believe that freedom is a gift from God and not a political grant from government. Freedom is neither license nor anarchy. It is self-control, no more, no less. It must be consistent with the truths expressed in such great moral guides as the Golden Rule and the Declaration of Independence.

Extremists - Two Kinds

What is an extremist?

There appear to be two kinds. There is the kind who has emotional convictions in any area in which he may not know the facts. And there is the kind who knows the facts and reaches a conclusion which appears to be extreme as a result of carefully assembled knowledge.

Almost any expert is an extremist. His knowledge, in a selected field, is extensive enough to take him out of the ordinary avenues and to push him into the category of those who are exceptionally well informed.

Emotional extremists are a problem. These are the ones who suffer from emotional fixations not derived from reason. Among these are labor bosses and union members. These are extremists. They are people with an unreasoning fear and hatred of business, notably big business. They suffer a kind of paranoia when confronted with the fact of profits, rents and interest. Anything they don't understand, they seek to abolish.

People who understand the market place and who seek to support it are not extremists in an emotional sense. They may be extremists in an intellectual sense because they understand it far more than those who criticize it with emotional non-reason.

Other extremists of the emotional order are those who love and support the state with blind passion. Anything the government does is laudatory as they see it. The government can invade every sacred precinct, can destroy morality, impose all manner of unjust fines and limitations, and the love of the pro-government people will not waver for an instant. They are emotionally committed. They have no facts to sustain their highly charged outpourings.

People who understand the government do not hate it with a blind passion. They understand it and try to encourage other people to understand it. They, too, are extremists, but of the intellectual sort. They have studied it and know what it can and what it cannot do. They state their views reasonably and in good temper.

The emotional extremists face facts with hackles rising. They don't want facts. They want emotional commitment.

Those who hate some particular race or religious sect are of the emotional extremist variety. Uusually, they know little or nothing about the people or the group they hate. But again, in this area, there are people who do understand and who are capable of objective reasoning. When they know enough they, too, can be classed as extremists.

There is a great deal of propaganda being poured out today against extremists and extremism, without much being said about delineating between emotional non-reason and reason. Yet the extremist who knows what he is talking about is not only no problem, he is a positive asset. We have too few of them.

Every truth is extreme.

This is a newspaper. That is an extreme statement. It permits of no exceptions and no other descriptive term. It is not a magazine, a portrait, a novel. It is a newspaper. We will insist on it. Does that make us an extremist? Certainly, it does.

One of the reasons there is so much heat over this question of extremism can be traced to our currently expounded philosophies as taught in government schools. It has been popular, since Einstein, to proclaim that there are no such things as principles. Anyone who says that there are philosophic principles can be labeled an extremist. Anyone who says there is such a thing as good or bad can be called by this name.

But what is not seen is that the statement that there are no principles at all is just as extreme as the statement that there are fixed principles. The statement, there is no God, is only as extreme as the statement, there is a God. Each of these is a totality. If one is true, it excludes the other.

Those in power are extremists. This is not to say the Democrats are extremists and that Republicans are not. Either party in power is extreme.

What is in order is not a marshalling of hatred against those who disagree with us, under the heading of "extremism." What is in order is a kind of extremism based on facts and on reason. Emotional extremism is a curse and a problem. Intellectual extremism is a guide out of a stormy sea.

Thus, to simply charge someone with being extreme can be either a compliment or a badge of ignominy. Every great man in history was an extremist in some category. We should rejoice in such extremism and try to emulate it.

Small Goal

One of the real problems in the world can be laid at the door of those who just want to "be themselves" and don't want to produce enough to make it possible.

THE PROMISED LAND

Unfortunately Anonymous

By GEORGE BOARDMAN

Anonymous letters invariably give me a feeling of sadness. It's not because writers of anonymous letters accuse me of being crazy or heartless, mean, cruel and totally lacking in a sense of humor. My sadness is caused by the obvious fact that writers of anonymous letters are afraid, and their fear is misplaced. Without even bothering to think, writers of anonymous letters should understand that I certainly mean them no harm. I don't even try to talk them into voting for politicians who simply cannot exist in official positions without doing harm.

Resting close to my right hand, a letter from an anonymous writer states that a certain candidate who shall also be nameless is ". . . not trying to achieve power over no one . . ." and if I ever lose my sense of humor, I'll write a column about the use of a double negative and how the anonymous letter writer agreed with my contention, by accident.

Last year when I did a little screaming in public about increases for several groups who draw government checks, I received quite a flock of letters from people who did not care to sign their names to their personal and very critical comments. In the same column, I mentioned the beginning of the end and the planned increases for elected and appointed hirelings, and I received a scolding for that, also.

Well, now that the increases for all of your favorite heroes have been voted into law, how do you like the situation which creates a payroll four to five times as large as the total budget for government in 1932?

Surely you've read a thing or two about "vested interests," too, and if you think a $16 billion tax dollar payroll doesn't add up to a vested interest in your earnings and investments, I'm sorry for your troubles. Maybe you'll feel better now that you know the House speaker will enjoy an increase from $35,000 to $43,000 plus the little fringe benefit of a continued $10,000 "unaccountable expense allowance."

One anonymous letter writer told me, "You're nuts. None of our great elected representatives would dare to vote a pay raise for themselves in an election year," and shortly thereafter I made a few remarks about the obvious fact that some mighty fancy vote buying would be going on this year and at a huge expense — TO YOU.

Politicians don't have to be very bright to understand that when election day rolls around, the sheep will be on hand to vote for one ruler or the other, regardless of what the politician does in the meantime. They've been watching as the voters sanction one form of thievery or another and one set of rulers or another, for a long time and they know what creatures of habit, unthinking habit, you are.

Of course, I have a sense of humor; I laugh when I receive mail from timid souls from whom I want nothing, as they announce their addiction to politicians who have every intention of taking the timid souls to the cleaners 365 days out of every year.

But — to all prospective writers of anonymous letters, let it be known that I mean you no harm, you need not be afraid of my reactions. When I receive letters from angry writers who sometimes dare to sign their names, I do not call upon your authorities to tell you to stop being mean and nasty to me — I'm not about to try to increase the size and cost and power of government at your expense and when I get right down close to the facts, I don't believe you really mean to harm me, either. Think about it this way: If Boardman is such a skunk you wouldn't want him to support your wonderful, omnipotent and admirable leaders, would you? Isn't it nice to know I want nothing to do with your leaders — I don't even want them to take something from you for my benefit. Surely, you can see the logic involved here. Obviously you wouldn't want me to admire your leaders and I wouldn't want writers of anonymous letters to agree with me, so as long as we maintain the status quo everything will be just fine and dandy — and how is your own sense of humor?

Good luck and good health to you, in Freedom.

The Old Mountaineer

Conversation

By FRANK McDONOUGH

Recently, four couples of good friends descended upon us in mid-afternoon. The four women and my wife parked themselves in the livingroom and instantly the staccato of chatter filled the air. Simultaneously each woman carried on a conversation with each of the other four and how it could be done nobody knows. I have forgotten the formula of geometric progression but the number of cross conversations must have been astronomical. It sounded like a cross between a flock of turkeys at feeding time and the rattle of musketry in a minor Civil War battle.

I was lolling on my bed and the four men took possession of my bedroom. One of these men was that weird sort of character who sat and said nothing. He had that rare faculty of looking and acting like a double vacuum staring into infinity. There is usually one in any crowd.

Another had a special hobby of growing peculiar plants in his garden. The lush beauty of gladiolas and lilies in our own garden soon quieted his feeble recital of his own particular topic.

One of the other visitors was a Yankee baseball enthusiast but at the time of his visit his favorite team was in its worst slump in years and he was soon silenced.

The real champion conversationalist was the fisherman. His favorite topic was how to make friends with the wily trout or how to make enemies of the Game and Fish Commission. There was substance to his rapid fire of complaint against the way we have been discriminated against and that most of the fish had been segregated and stocked in places unknown. However, he could hold forth in the ways and means of catching fish, the paraphernalia necessary, when and where not to use bait, and all in all he should follow Issac Newton with a second edition of his famous text. No one could stop this conversationalist and no one wanted to because, after all, the male human is a fisherman at heart.

Some time later, they must have silently departed. When I awoke, I was in a state of exhaustion because I had just landed a ten-pound snook from the surf off of a west coast Florida key. I thank the gentlemen for a fishing dream that is second only in the pleasure of the real thing.

Buyer 'Protection'

There is some merit in an article appearing in our Sunday magazine section today entitled: "You Can Be a Better Shopper." We applaud the idea embodied in that title, for it is a fact that most people shop less wisely than they should. There is a great deal of "impulse" buying, and far less of an "impulse" to save money. Many people buy many things without buying a savings account or an investment portfolio, which in time would have infinitely more meaning and value to them.

But we must raise an objection to the emphasis placed in the article upon what the government can do to protect customers. The author, Mrs. Esther Peterson, is now on the government payroll, having served for years with a free market agency called the National Consumer's League. As a member of the Consumer's League, Mrs. Peterson was in a position to make recommendations to producers and retailers. And to her credit she still recommends this procedure. But she is also giving indication that the government will be called in to compel producers to do certain things with their products in the way of disclosure. And the intrusion of the government into what is properly a personal relationship between a buyer and a seller, will lead to many abuses, and already has done so.

Mrs. Peterson decries the ancient and very wise motto, "Let the buyer beware" (caveat emptor). Instead, she is championing the motto: "Let there be full disclosure."

And while we would be very happy to go along with the idea that merchants and producers will gain friends and make profits by making a full disclosure, we are disappointed to see the implication that the government will finally bring conformity here and the buyers will be protected, even against themselves.

"Let the buyer beware" is a very good motto. In Russia, where the government sets all standards, it is one the consumer has had to learn the hard way.

There is no reason why the buyer should not be informed. There is no reason why he should be distressed, as Mrs. Peterson is, by the very wealth of choice a free market has to offer.

Indeed, Mrs. Peterson makes this her first objection. She tells us that when she was a girl, when she went to the store, she only had about 300 items to select from. Now she has between 6,000 and 7,000 items and it has her terribly confused.

But, she is on the right track. If government gets into the standardizing of products much more, competition will be ruled out entirely and customers will be back with 300 items from which to choose, if there are that many.

It has long been a habit with socialist protectionists to think in terms of eliminating trade names and grade differentials. A can of tomatoes is a can of tomatoes, isn't it? And what can a canner do to let you know that his can of tomatoes is actually superior to that of a competitor, when the best government can do is to compel him to list all the ingredients?

He may have the same ingredients in his product as the ingredients of his competitors. Yet, by virtue of superior selection and infinite care with his product, his may be far superior to another similarly marked item.

Let the government demand "full disclosure" and the government will assume, as it always does, that brand names make no difference and the "best" merchandise is always the least expensive.

Certainly, we can decry the occasional product that is improperly labeled. But the best check on that is customer awareness that such is the case. Government awareness and predatory action will not protect us, it will limit our choices to those areas in which standards are upheld as the only criteria.

We have no objection to having any item fully labeled, by voluntary action on the part of the producer. But we have a very great objection to bringing the state in as a monstrous agency to "protect" the customer. Increasing taxes will pay for this "service" and increasing costs will be reflected in increased reduction of choices available.

The American Way

Needed More Debate

By ROSALIE M. GORDON

We hear once again, as we have heard in every political campaign since 1940, the demand for something called "bipartisanship" in foreign policy. This is an attempt by the modern liberals in both parties — and up to now it has made no difference whether the Democrats or Republicans were in control of the White House — to keep the opposition from criticizing their conduct of foreign affairs or propounding alternate policies, on the ground that in foreign policy we must present a united front to the world at large.

Of course national unity in the face of a common enemy is one thing. But to say, as some of our modern liberals do, that the people or members of Congress or the opposition party should not discuss, criticize, propose alternate foreign-policy courses, is to negate the whole basis of our free, constitutional system. It is, in effect, to say that the President should be an unquestioned dictator in the field of foreign policy. There are many instances in our history when such a course, had it been followed, would have spelled disaster for America.

POLITICAL PLOY

This demand for "bipartisanship" is always supposed to be idealistic and to transcend politics. But there is something ironic about it when we consider its origin. The kind of "bipartisanship" to which the modern liberals in both parties have tried to subject us in the past 25 years actually grew out of one of the rawest political ploys in our history. It happened in 1940 when Franklin D. Roosevelt decided to run for an unprecedented third term. There were many charges that if FDR were re-elected, he would take us into the war then raging in Europe. There was actually a plan to try to get the Republicans not to contest the election — to give FDR a third term by default. This fantastically un-American form of "bipartisanship" would be achieved by naming the Republican standard - bearers of the previous campaign, Alfred Landon and Frank Knox, as Secretaries of War and Navy in FDR's cabinet. But Landon found out about the scheme and refused to have any part of it. However, just before the Republican Convention met, FDR took the wind out of its sails by naming Frank Knox as Secretary of the Navy and another Republican, the aging Henry L. Stimson, as Secretary of War. Both men were in favor of FDR's moves to involve us in the war.

That was the beginning of modern so-called "bipartisanship" in foreign policy — a bipartisanship which some objective observers believe has been at the bottom of many of the weirder aspects of our conduct of foreign affairs. They suggest that what we badly need is not less discussion, debate, and argument about foreign policies, but far more than we have had in recent years.

QUICK QUIZ

Q—Will a diamond dissolve in acid?

A—No. But the diamond can be destroyed. If a diamond is subjected to intense heat, the stone will turn to graphite.

OPEN PARLIAMENT

The statements and opinions expressed in this column are those of the contributors and do not neccssarily express opinions or convictions held by this newspaper. Letters will not be published without the name and address of the writer. Letters must be received at least two days before publication.

A PRINCIPLE

To the Editor:

I quote from your excellent editorial of August 18, "We are caught between Scylla and Charybdis. But we are told to choose the lesser evil. Will someone kindly provide us with a principle by means of which we may objectively determine which evil is less than the other?" Scylla is the dangerous sheer rock in the sea between Italy and Sicily. Charybdis is the treacherous whirlpool opposite.

I gladly take up your challenge to provide you with a principle and that principle, my doughty antagonist, is personal honesty and integrity between two men — Barry Goldwater (of whom you said editorially, "We admire the man") and Lyndon Johnson, whose record proves is completely devoid of either virtue.

As usual, your quote is a most apt analogy but let us carry this old Greek mythology a little further. According to the legend, Hera, wife of Zeus, the great storm God, arranged for sea nymphs to be on hand and guide certain ships safely past this treacherous passage.

Can it be that Barry Goldwater has been sent as a possible guide to lead our Ship of State past the dangerous rock of a servile Congress and through the treacherous whirlpool of a welfare state?

At any rate, the difference between Goldwater and Johnson is so pronounced that no one should have any difficulty in choosing between what is right and good and what is corrupt and evil.

J. Evetts Haley has published a book (now printed in paperback) "A Texan Looks at Lyndon." The U.S. News & World Report recently said, in effect, that this book had the Johnson sycophants in Washington running scared. And well they should be.

Mr. Haley is a graduate of West Texas University and the University of Texas, and a former member of the Texas Technological College. He has been a Constitutional Democrat all his life.

His book proves that Johnson is one of the most corrupt politicians ever elected to public office in these United States and should be read by every voter who loves this country.

The following are just a few quotes from Mr. Haley's book in support of the above statement:

Page 6: "Just at this fateful period in our national life, as if by diabolical design, there has been thrust into the presidential office a man who knows the meaning and the uses of power; not power based on mutual confidence and consent, but the power of political pressure and of blackmail. Thus we are faced with illegitimate power in the hands of a ruthless ruler."

Page 7: "Federal bureaucratic pressure, state demagogues, intellectually elite, labor, money and criminal tactics combined to elevate him to high office in Texas. His special talents as a wheeler-dealer and political fixer have kept him there."

Page 53: "More than once in public addresses. . . Governor Moody boldly charged, in the proper jurisdiction, that 'if the district attorney here had done his duty, Lyndon Johnson would now be in the penitentiary instead of the United States Senate.' And there was no action for libel.

"The profound significance of this remark was, first, that the lawless underworld was in league with the highest echelons of the federal government, and second, that fraud and corruption had come to be tolerated if not admired by authority on the state level. In such a climate and environment, the adept Lyndon B. Johnson systematically and securely enhanced his power."

Page 88: "In an ironic way Don Reynolds (the insurance salesman who was forced to kick back part of his commission on a policy bought by Johnson) may be said to have done a public service. He had touched the Johnson nature at its two vitally sensitive spots: disclosure of its ruthless use of power on the one hand, and its infinite greed on the other — as well as its lack of ethics and principle in both. He had given another example — though more should hardly be needed — of the terrible power of blackmail, and what may be used on any man who dares stand in Johnson's way, even with the truth. Finally, he had added further proof of the historic principle that a nation ruled by illegitimacy is a nation ruled by fear."

Page 167: "In his State of the Union message he pledged 'utmost thrift and frugality,' adding that 'the government will set an example of prudence and economy.' The sheer hypocrisy of this vulgar pretense, even to his shallow showmanship in shutting off the White House lights, was quickly proven by the disclosure that his initial spending exceeded that of any other President in history."

Some of the truth as to the methods used by Johnson to steal his first election to the Senate were reported in both Life and the U.S. News & World Report. Read Haley's book and it is impossible to escape the conclusion that a vote for Johnson is an admission by the voter that he or she is willing to tolerate corruption in any and all politicians.

To anyone who might think that the leopard has changed his spots, we suggest a review of the Bobby Baker scandal. Lyndon Baines Johnson built little wheeler-dealer Bobby in his own image and likeness.

ROGER M. COFFIN
916 Skyway Blvd.

Editor's note: Contributor Coffin has not provided a principle. He has given us a summation of his likes and dislikes. Lord Acton gave us a principle: "All power tends to corrupt; absolute power corrupts absolutely."

Lyndon Johnson, in the Senate and in the White House, has given us a demonstration of what power does in the hands of any man. We see no reason to suppose that Lord Acton's dictum would apply to Mr. Johnson but not to Mr. Goldwater or any other man by any other name.

We have read the book of Evetts Haley. We have also noted that Mr. Goldwater, at one time against the U.N., now says that he is for it and will employ its powers. At one time Mr. Goldwater said he was against Social Security. Now he says he is for it and favors a five per cent increase. At one time Mr. Goldwater said that he would provide us with a brand new foreign policy. Now, with the taste of possible victory in his mouth, he says that he will follow the foreign policy of John Foster Dulles.

On these three issues (and others) Mr. Goldwater, with only the hint of victory to spur him on, has already reversed himself. This is not to condemn the man. This is to emphasize the principle and the fact that power corrupts. We might even add to Lord Acton's observation that the hope of power causes men to adjust their views to those expressed by persons offering support leading to power.

Mr. Coffin lives in a world inhabited by two kinds of people, the "good" and the "bad." The "good" people agree with Mr. Coffin. The "bad" people oppose him.

The established fact is that all men are both "good" and "bad" alternately but that when political power is added to any man, his ability toward "bad" is enormously enhanced.

NONE ARE THE SAME

To the Editor:

If a barrier arises in our thinking, it should be tackled and surmounted if one can. As long as unanswered questions remain, one should strive for an understanding of them. It is, of course, good when a proper direction is found.

The route should be traversed step after step. There are too many matters left to someone else for solving.

It is very important for one to realize that in spite of the number of humans in the world, none are the same. Each is an individual with a life to live. How many like to live as a carbon copy?

The laws of the universe which control all phenomena include man. Who can say that a man is excluded from that which controls all else? To assume so would be somewhat ridiculous.

Every portion of the universe necessarily must be different from any other portion. Logic says that if two things are the same, then they are one. In no way could they be separated into more than one unit. I see no way that this can be refuted, whether it is applied to any man or any part of the universe.

The separation and movement of objects as viewed by our senses give us this information. For something to be the same as anything else it would have to be in the same spot at the same time. It is obvious that were this to happen, they would be one. It necessarily follows that no two parts of the universe can be the same. The word one, then, means individuality of everything that exists.

Every part of the universe is free within the law of relationships to exist. Two different parts cannot become one. There is only one of anything. Every part has relationships which are different from every other part. The fact that each person has different ideas of shapes, sizes, colors, etc., shows us we are different. A man has the advantage over a stone, tree, dog and etc. He has a mind that can view itself and evaluate this knowledge that is gained. If a man wishes to continue to exist and prosper, he must find the

(Continued on next page)

To The Point

Would You Care to Be Swapped for a Russian?

By RUSSELL KIRK

How would you like to be a hostage? Some months ago, a Madison Avenue advertising-man sent up a clarion call for what he called the "Peace Hostage Exchange." To secure peace between the Soviets and America, eminent people were supposed to send their near and dear ones — or even themselves — to dwell in Moscow; while commissars would do likewise, dispatching their offspring to Washington and New York.

Strang to say, this notion was not embraced warmly by the great American public, in its original form. But there has been established a "Citizens Exchange Corps," to persuade Americans and Russians to participate in people-to-people projects. Early in August, five American couples departed from Kennedy Airport for Russia, to inform the Soviets that this is a wonderful idea. One of the more voluble volunteers was a Dr. Irvin Amdur, principal of a Long Island City school.

Dr. Amdur and his fellow enthusiasts mean to persuade Moscow and Washington to employ warships, now "mothballed," as floating hotels, initially carrying a thousand Russians to America, and a thousand Americans to Russia. Surely, surely, if only Ivan and Johnny got to know each other, they'd see how everybody's just as good as everybody else, or maybe a little better.

This would be but a modest beginning. These reformers would establish a joint Soviet-American educational commission, perhaps under the auspices of UNESCO. "It would produce educational and press material in both languages, to be used by treaty agreement in the schools and the communications media of both countries," says a press report. Doubtless there would be easy concurrence on the principles of history, biology, economics, and politics.

But, gentle reader, you've not heard the half yet. Dr. Amdur would like to create "merged military units," half American, half Soviet, "which would be posted in each other's countries to work as Peace Corps." An international Mississippi Project? Or perhaps the Red Army could enlighten my native village of Mecosta, Michigan?

Let us not rest content with small endeavors. Between them, those jolly twins, Soviet Russia and the United States, would police the world benevolently. Principal Amdur would have his mixed military units "patrol trouble spots," such as the Berlin air corridor and the Caribbean round Cuba. Why, oh why, has no one ever thought before to form a mixed patrol of cats and rats, to keep the mice in order?

Talks with the Soviet Peace Committee, Dr. Amdur trusts, will bring to fruition these splendid undertakings. We all know, of course, how earnestly that Soviet Peace Committee desires peace — Communist peace, naturally, after victory.

I can think of just one small objection to this high-minded humanitarian project. I suspect, in fine, that the Soviet exchangees would be carefully selected Marxist zealots, trained in espionage; while the American participants, just as inevitably, would be perfect boobs.

Animal Land

ACROSS
1 Red Riding Hood's nemesis
5 Source of veal
9 Immature seal
12 Asseverate
13 Hodgepodge
14 Collection of sayings
15 Critics
17 Transgression
18 Is inquisitive
19 Wards off
21 Begone!
23 Exist
24 Winglike part
27 South African fox
29 Burden
32 Mental image
34 Interlock
36 Dinner course
37 Sanction
38 Mix
39 Knocks
41 Short-napped fabric
42 Swear
44 Bamboolike grass
46 Looking fixedly
49 Recompense
53 Pillar
54 Certain
56 Primate
57 Ratite bird
58 Fencing sword
59 Cushion
60 Skelton and Buttons
61 Fly aloft

DOWN
1 Weaving term
2 Above
3 Son of Jacob (Bib.)
4 Fish —— (pl.)
5 Milk-giver
6 Air raid alarms
7 Italian coins
8 Anatomical cavity
9 Extinct pigeon
10 Distinct part
11 Cooking utensils
16 Get away
20 Presses
22 Fall flower
24 Greek war god
25 Church fast season
26 Made active
28 Storehouse
30 Arm bone
31 Groups of matching pieces
33 Mistake
35 Declare
40 Contended
43 Broader
45 Takes out
46 Blow with open hand
47 Colima
48 Alaskan community
50 Pumpkin, for instance
51 Bewildered
52 Belgian stream
55 School ——

Answer to Previous Puzzle

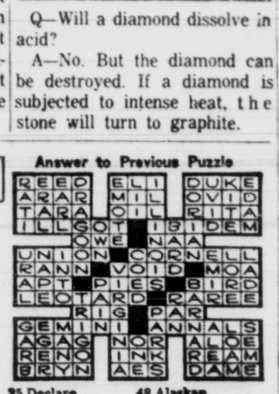

OPEN PARLIAMENT

The statements and opinions expressed in this column are those of the contributors and do not necessarily express opinions or convictions held by this newspaper.

Letters will not be published without the name and address of the writer. Letters must be received at least two days before publication.

(Continued from last page)
law of the universe and follow it in his actions. A man has a choice to be or not to be. Only one of anything exists and it is never the same. It must gain relationships to exist. One of anything exists once and only once. For man to grow and prosper he must follow this law by growing in understanding and practice thereof.

The movements of bodies in space clarify that no two bodies are at rest.

Nothing means "having no relationship." So-called empty space is something as it has relationships; electro - magnetic waves, force of gravity, etc. The universe is energy of varying strength. We use words and symbols to convey our conceptions of the relationships we perceive.

Gravity is the force and control of the universe. To unleash the forces of the universe, gravity must be understood and put to use. Atom power will pale beneath the ease and unlimited use of time and space.

We tend by our nature to view (one) as lasting a period of time but this cannot be so. Actually, there cannot be even one of any thing — as only energy exists and no time. From a viewpoint using our senses, we view groups of energy and thereby add time and space to compare groups of relationships, but not all the relationships.

The points I am trying to convey are as follows: To think, one wants to be sure he is right, so basic immutable laws must be found: individuailty — freedom — responsibility.

DOUGLAS McNUTT
3531 W. Colorado Ave.

TRIP TO EUROPE

To the Editor:

I just returned from a trip to Europe and will give you a run down of my observations.

They have two prices, one for the natives and another for tourists. In Ireland and Scandinavia they multiply it by about two and in other European countries about four or five; a cup of coffee or a small bottle of coke as much as fifty cents, and other things in proportion. In Italy a bank charges ten per cent to change American money to their money. If you walk into a park you have two choices: stand up or rent a bench. This is to show their appreciation to the American taxpayer for feeding them for the last twenty years.

As for the politicians' throw-away program nicknamed "foreign aid": an aid to help the foreigners fight among themselves. In one town in West Germany there are 26 generals stationed. This also helps to get rid of the tax payers' hard-earned money.

As for poverty, the stores are bursting with merchandise worse than in this country and new construction in homes and business buildings financed by the American taxpayer, much more than in this country. West Germany is very prosperous, which is not hard when the American taxpayer finances it. In West Germany the Mercedes car, the equivalent to an American Cadillac, is very popular and big percentage are used for taxis. The American taxpayer cannot afford to ride in Cadillac taxis.

In contrast, in East Germany old Khrushchev collects taxes and they must earn their living; also, not handed to them on a silver platter.

The politicians passed Johnson's so-called Civil Rights bill, which should have been meant for the American taxpayer. The politicians also passed the so-called Poverty Bill. If this country is so ungodly rich, why the Poverty Bill? Johnson's double talk does not make good sense, let alone horse sense.

If Goldwater can rid this country of communism I can assure him of one vote, and put this country back on its feet.

In the so-called better hotels you drink warm water in a dining room hot as an oven and obliged to wear your coat. The dining rooms are air conditioned like the boat that Columbus discovered America in. The meals in these hotels are for foreigners. The only good meals I had was enroute.

MAURICE HANSON
89 Vessey Drive

CONVENTIONS

To the Editor:

After a good look at the operation of the Democratic convention it looks like the pot was calling the kettle black as far as the GOP convention's operation. Goldwater, who had tight control of the convention machinery, could have made everyone who was admitted as a delegate sign a loyalty oath to vote for and support him as a prerequisite for admission to the convention. He did not. But then, he is more or less an amateur at crooked politics of which there was so much of in the last presidential election. Most of today's crooked voting procedures no longer consist of ballot erasures and re-marking and ballot box switches as much as rigging voting machines to vote the way the crooked judges and election officials want the election to go. (There were over 2,500,000 crooked votes cast in 1960.)

I lived in a large city in my teens and I've known people to vote eight or more times in one election. And if you register and DON'T vote, you may find someone has voted for you. I know a couple who registered but didn't vote in an election. When they went down to re-register they found out they were already registered. They got the standard explanation: it was an oversight. I sure got a laugh out of it.

I thought the ballot was secret but the Democratic convention sure doesn't help make it look that way. Talk about steamrollers, they've got one.

The Mississippi delegates could sign a loyalty oath and be seated. Which adds up to two things: they have too much honesty to lie, or they may have someone looking over their shoulder when they vote. Take your choice.

H. A. BOWMAN
Box 541
Manitou Springs

HOME-TOWN ITEMS

To the Editor:

In each issue of the Gazette there are many items that might cause thought. All of the following come from the front page of a recent issue:

1. Judge Calvert had a charge against a young man for writing a no acount check for $21.78. The bond was set at $2500. Why set the bond at more than a hundred times the amount of the check? Does the judge want to be sure that the man cannot get a bond and so must go to prison? I don't know the judge, nor the young man, but it seems to me that a bond of double the amount of the check would have been more suitable and plenty, then the man might be able to make the bond. I've noticed the same thing among many judges, who are supposed to dispense justice. Why does the law not specify that the bond should be in some proportion to the value of the crime? Justice we want, and also mercy, and fair play for all.

2. Judge Quine fines a man $10 and costs $7.60 for driving under suspension. I am sure I have read of many cases where the fines for this offense were many times larger. Is there no rule to go by, no way for a man to know in advance that if he does this or that the price is just so much? With laws so flexible, no one knows what the causes of high or low penalties are, whether it is the color of a man's hair, his height, weight, or age, or maybe what he owns. I think laws should be more uniform.

3. District 11 ups tuition for outside students. The way we squander money all around for parks, libraries, and new buildings, it seems that we might not be too hard on the few pupils (or rather their hard - worked parents) in the matter of giving instruction to those who need and want education. $3.7 million for Wm. Mitchell High School, and then raise tuition to the astounding rates of kindergarten to $200, elementary to $400, junior high to $550, and senior high to $650. It is surprising to me that people can send their children to school at those rates. It is a case of extravagance in buildings, and in teachers' salaries, and take it out on the pupils. Big buildings don't make an education, high salaries for teachers don't make an education. Some of the most devoted teachers I ever knew never made more than $75 to $100 a month, and they turned out some wonderful pupils.

5. Bickley said county doesn't seek bids for purchase of supplies and equipment. If they do not get plenty of bids, they are not doing their duty. I don't care if he is a Democrat, he is right on that question and it is no small matter, no one knows what is spent for these items.

And this gasoline matter, it is terrific. It should be up for bids, and then should be divided among those who would participate at the low bid. There are many gas stations in the county, and all pay taxes. There is no reason for the county to make one man rich because he may be a commissioner and a gas man, too. This road building business is a thing that should be put up for bids, too. The equipment could be traded for road building services on a bid basis, so that the county could get full price for all the equipment, and then the users of the equipment would have a personal interest in seeing that it was taken care of; there is no care like the care of an owner. Only competition will get the work done reasonably. The things above were all reported on page one of the Gazette, and there is more on this page. Then there are 56 more pages, might be something that is worth talking about on them, too.

The TV and radio orators go so fast these days that they do me no good. They seem to fear that the five or less minutes allotted to them will disappear before they get the message all told, so they hurry so fast that most of it is a blur, sound without meaning, so I stick to my newspaper for all the news.

Wishing you the same, I remain yours for health and freedom.

FRANK S. WELSH
1820 W. Bijou

VOICES FROM THE RIGHT

To the Editor:

Ideas, not conspiracies, make revolutions. The so-called Goldwater revolution is no exception. Yet millions of printed words have been spent on the John Birch Society, which is nearly devoid of intellectual attributes.

Almost nothing has been published, meanwhile, about those self - proclaimed extremists of the radical "right" who have indeed created what threatens to become a massive cultural revolution. I speak of the libertarian intellectuals.

A little has been said, I grant you, about Ayn Rand, writer of "Atlas Shrugged" and "The Fountainhead" — but then her views have occasionally been distorted beyond recognition. Meanwhile, "Atlas Shrugged" nears the million mark in sales and, six years after publication, continues to sell far over a hundred thousand copies a year.

The Nathaniel Branden Institute, on the other hand, has received next to no mention, yet about 25,000 students in North America are taking NBI courses this year alone.

Nothing whatsoever, to my knowledge, has been said about the libertarian societies which now exisit at many universities, yet they form a good portion of Senator Goldwater's campus support.

Dr. Milton Friedman, of the University of Chicago, author of "Capitalism and Freedom," is a prime voice among Goldwater's economic advisers. Few newspaper readers ever heard of him or of Professor Aaron Director, another free - market economist at that university. Perhaps these two distinguished gentlemen lack the sensational appeal most readers demand.

Professor Robert H. Bork, more than any other, is responsible for Goldwater's civil-rights stand. The 31 August, 1963, issue of New Republic, at least, was tolerant enough to give him a hearing.

Other members of what can be called the Goldwater brain trust are: Warren Nutter, University of Virginia; Paul McCracken, University of Michigan; Harry V. Jaffa, Ohio State University; Gottfried Habeler, Harvard University; Raymond J. Saulnier, Columbia University; Gerhart Niemeyer, Notre Dame University; and Karl Brandt, international trade specialist at Stanford University.

Another dominant intellectual force way out on the "right," and way out West, is Robert LeFevre's Freedom School in Colorado. On its Academic Advisory Board are such distinguished names as those of Ludwig von Mises and Murray N. Rothbard.

Also there are the less academic, but equally articulate figures such as Paul Neimark, James T. Farrell, Jack Morano, Thomas W. Sanders, Vivienne Jackson, Gill Cantwell, Tom Marshall, Konda Carter, and Cara Leach — all of whom have written, in one capacity or another, on behalf of a society which permits the absolute sovereignty of the individual human being — and all of whom, I'd be willing to bet my next paycheck, before deductions, are active in their support of the Goldwater revolution. Yet who has ever heard of them? Well, most of us know that Farrell wrote "Studs Lonigan," anyhow.

No mention has been made, maybe I'm wrong, of the Liberal Innovator — the pre-convention issue of which offered "A Positive Program for Responsible Extremists," and — in an editorial — offered Goldwater this advice: "To vigorously expound liberty and to lose is more effective than to appease statists and win a meaningless victory; and it is certainly more effective to expound liberty and to lose than to appease statists and lose!"

The view that the American "right" can in any manner be represented by a non-intellectual little mob of church - state reactionaries will not only prove more embarrassing to its exponents as the tide of the future mounts — it is also a view which fosters the growth of that headless monster, the conspiracy theory of politics.

KERRY THORNLEY
349 Shirlington House
Arlington, Va.

ALWAYS FOOLED

To the Editor:

As Abraham Lincoln observed, you can fool some of the people all of the time, but not all of the people all the time.

But how come it is always the Communists who always fool our government? Fooled Roosevelt into thinking they would stop their subversive activities in return for U. S. recognition. Fooled our government into giving them as War II Lend Lease everything from gold mining equipment, U. S. currency printing plates and stock, to uranium and A-bomb know-how. Fooled them into making 101 agreements which were never intended to be kept by them.

But how come it is always us who are fooled by our own government? Fooled into believing it when Roosevelt promised less government. Fooled by the peace plans of Eisenhower which ended the Korean War and left us with a Soviet base in Cuba. Fooled for thirty years into believing the same programs for security, for jobs, for prosperity which have not yet solved the problem would somehow work the next time.

Isn't it strange those whom we elect and their appointees are never smart enough to avoid getting fooled by the Communists, but always smart enough to fool us?

J. KESNER KAHN
7023 S. Constance
Chicago

ROAD TO NOWHERE

To the Editor:

The bureaucrats in Washington evidently feel it is our duty to rescue every backward country on earth. After 18 years and billions of dollars, the results of our extravagant and wasteful foreign aid are negligible and communism continues to advance on every front.

The U.S. taxpayer has dug in his pocket to pay for wives for tribal chieftains, roads leading nowhere, and mansions for rulers of emerging "nations." We even have given Tito of Communist Yugoslavia over $2 billion in aid. Yet we are asked to continue this give-away program at a time when our government owes more money than the rest of the free world combined.

On September 15, 1953, Lyndon Johnson had this to say: "We cannot indefinitely tax our citizens to support the rest of the world. The era of the open American pocketbook is out — as it should be. We cannot afford to sap our own vitality in a futile effort to support people incapable of supporting themselves."

Wonder why Lyndon changed his mind?

JOSEPH L. HARRIS
3605 Sheridan Rd.
Bartlesville, Okla.

Question Box

Question No. 575: "Does not any law or regulation that increases minimum wages for women and those under 18 years of age above the minimum for men, tend to cause more juvenile delinquency and make it harder for women and teenagers to get jobs where they have an opportunity to learn how to earn more wages? If so, how and why?"

Answer: All people who have had successful experience in business know that each individual must produce and thus earn his own wages if he is to have a steady job. So any minimum wage law or ruling that makes it so beginners cannot earn their own wages and leaves only menial tasks for them to do, retards their ability to get more wages later, or it may keep them in school where they are not interested and where they are indoctrinated and their minds are stupified and dwarfed; where they come in contact with instructors who are really not enough interested in learning themselves that they are willing to answer questions to determine whether tax - supported schools violate the stealing commandment. Nor are they able to define stealing other than what the state says is stealing.

Of course, the state can make stealing legal but it cannot make it moral. To make a law that keeps the youth of the land under the influence of politicians where the government has a monopoly on education is gradually leading us into state socialism and collectivism and is bound to greatly reduce production, increase crime and injure everyone.

Questions are limited to general human relations, questions that will improve the well being of all mankind on this earth.

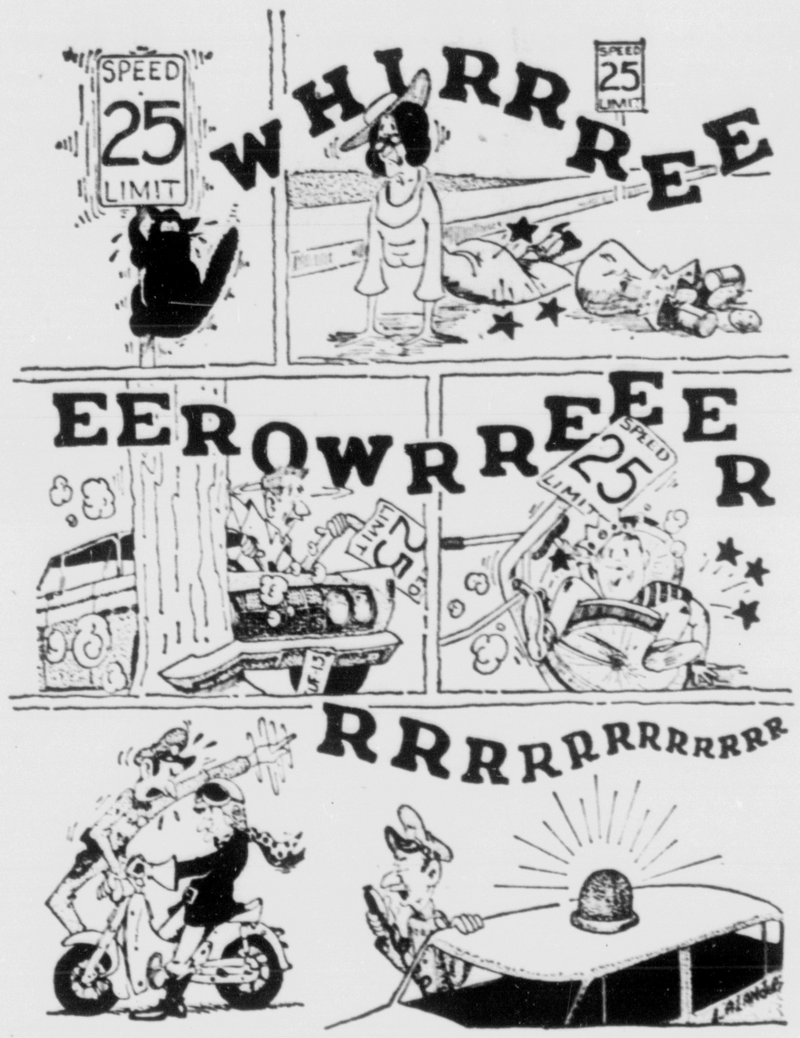

"Captain, we had to go 90 miles an hour in a few areas but we finally caught the hub-cap thief!"

The Local Scene

Every Litterbit Hurts

By RUFUS L. PORTER

They say it takes all kinds of people to make a world. But I can't, for the life of me, understand why litterbugs should be one of the kinds.

Now, we don't know who the litterbugs are, unless we happen to catch them in the act of littering, and this isn't easy since they tend to be sly about it. There is no way of telling them from the rest of mankind. They have no distinguishing marks that set them apart. They could be, and many of them no doubt are, people we know and respect and admire.

Since there must be so many of them, judging from the tremendous amount of litter they scatter, they must come from all walks of life and one very probably would, if we knew him, look like an average citizen who is honest, hard working, sincere and a good neighbor. He very likely mows his lawn, rakes up his leaves, keeps a decent-looking backyard and takes as much pride as the rest of us in the appearance of his home.

But when he gets out on the highway, or goes camping in the mountains, or just on a Sunday picnic, he carelessly, recklessly or deliberately scatters candy wrappers, beer cans, beer and whiskey bottles, cigarette packages and much larger items, including old car cushions or unwanted pieces of furniture, worn-out tires and even, in some instances, the kitchen sink, along the highway and in or around the camp grounds where he spent a week of carefree fishing. Carefree is the word for it — he didn't care a darn how he left the place for the next camper.

There is a deep borrow pit about 200 feet long in front of our home here in Cascade (we live just above Highway 24) that is a prime target for the litter bugs, and beer cans seem to be their chief ammunition. Those and whiskey bottles repose in the pit by the hundreds. There are also parts of windshields, car bumpers, car doors and old license plates and discarded Christmas trees tossed into the pit. We are thankful that the tall grass and the fast-growing young pine trees now hide most of the debris from our view.

When we first moved here, I used to make an effort to clean the borrow pit out every spring. But I gave it up as a hopeless task. Then a gully-washer buried a lot of it for us and the grass and trees took over. We own the ground to the very center of the pit and much of the junk rolls onto our property. But that part of it is of little use to us. Even so, we hate to have it littered from end to end.

There must be a cure for littering, but I do not believe it can be cured by legal means. Laws prohibiting littering are more apt to have the opposite effect. Many otherwise upright people appear to take pleasure in breaking small laws, or even big ones, when they find it easy to get away with. Besides, prohibitive laws in little things rub many of us the wrong way.

The cure must be found in education; as it was found once by a Denver resident of Capital Hill one fine Sunday morning. I remember reading some years back about a picnic a Perry Park rancher and his family enjoyed in the private garden in front of a fine Capital Hill mansion.

The rancher parked his station wagon at the curb and the family unloaded the folding tables, the folding chairs and all the picnic paraphernalia and set them up under the beautiful shade trees on the immaculate lawn. The parents turned the kids loose while they prepared the repast. The kids rapidly made a shambles of the flower gardens and the shrubbery.

When the feast was spread, they threw chicken bones in all directions, watermelon rinds were scattered all over the place and paper napkins and containers were left where they fell. The place was a mess. The owner, who came home as the revelry was about to break up, naturally expressed his indignation and his outrage in forceful language and threatened to call the law. But he changed his mind.

The rancher proceeded to remind him of a picnic he and his family had held the previous Sunday on the rancher's property in Perry Park, and of the mess they had left in their wake. The rancher had discreetly spied on the picnickers and got their car license number by which he traced them to their Denver lair.

"Let this be a lesson to you," said the rancher as he drove off. It probably was.

I have just now had a telephone call from Dale Risk, who is a frequent visitor to the region from Nebraska. He has relatives in Woodland Park and he called from there. He and his wife just returned from a week's camping trip at Snowmass Lake over near Aspen. And the tale he told about conditions in the camping grounds of that area is about the worst imaginable.

He says fishermen have cleaned their catches at the water's edge all around the lake and the flies and the stench are sickening. They have left their debris scattered in all directions, ignoring the covered pits built in convenient spots in all the camp grounds as receptacles for garbage and other rubbish. They have also chopped up picnic tables and used them for firewood and have even used outhouses for the same purpose. The tables and outhouses, being painted, furnish dry wood, even in wet weather.

Snowmass Lake is one of the more beautiful places that is easily accessible by car. This gives Mr. Litterbug an excellent opportunity to enjoy his favorite pastime of fouling up the landscape. But, since this is a "public" area, meaning government owned and maintained, the litterbugs, having been told repeatedly that they "own" these places and that they pay the forest rangers' wages, may just naturally assume that the forest rangers can and should clean up their messes. And since they "own" the outhouses and picnic tables, they feel no compunction about chopping them up for kindling in case of emergency, such as wet firewood.

I have talked with private owners of camping grounds and they don't seem to have nearly so much of this kind of trouble as the public ones have.

But some people go out of their way to see how much litter they can leave behind in one lifetime. The last time we drove to Cripple Creek we noticed, on our way down the Midland Turnpike, where somebody had dumped what appeared to be a year's accumulation of garbage and tin cans for a large family smack in the center of a beautiful roadside picnic spot.

Wit and Whimsy

Traveler (of an old resident): "What is this place noted for?"

Resident: "Why, mister, this is the starting point for any place in the world. You can start here and go anywhere you want to."

A young candidate for a commission was being put through a general knowledge test by a navy board.

Board Member: "What kind of animals eat grass?"

The candidate fidgeted and stared out the window, but said nothing. The question was repeated, but he still remained dumb.

Board Member (kindly): "Surely, you can answer a simple question like that? I will repeat it. What kind of animals eat grass?"

Young Candidate: "Animals! I thought you said admirals."

Twenty years ago lots of folks dreamed about earning the salary they can't get along on today.

Many people worrying about adding years to their life should try adding life to their years.

There are a lot of horror shows on television. They were not supposed to be horrors. They just turned out that way—

Nation's Press

Uneasy Living

From Wall Street Journal

The sharp worsening of America's balance-of-payments deficit in the second quarter should finally direct attention to its basic causes. Yet there remains this curious reluctance in official quarters even to discuss, let alone do anything about, the real sources of the difficulty.

It seems to us beyond question that one of the root causes of the deficit is the government's policy of easy money. Indeed, some of the ablest observers, like John Exter, senior vice president of New York's First National City Bank, have long maintained that the payments problem is primarily a monetary problem. As Mr. Exter said in a speech last spring, a deficit arises "essentially because the supply of one's own money, whether in the form of bank notes or bank deposits, is too large relative to the supplies of all other currencies in the world."

Others describe the prime cause as a combination of fiscal and monetary policy. That is, running domestic budget deficits reflects fiscal policy, and the way the government finances the deficit can add to the money-creating process. When that happens, you might say fiscal policy compounds errors of monetary policy.

But whatever the precise degree of easy money's culpability, we think the Exter analysis shows it must be considerable.

The U.S. has been incurring international - payments deficits almost continuously since 1949, but with especial severity in the past six years; the current deficit is at an annual rate of nearly $3 billion. In the bank official's words, the main reason is that "the Federal Reserve has been creating money during those years, principally by purchasing United States government securities, $10 billion of them." While this process is more sophisticated than literal resort to the printing presses, it can have the same inflationary effect.

The new money quickly finds its way into the hands of foreigners through short or long-term capital flows, imports, tourism, foreign aid or a combination of all these and other factors. In Mr. Exter's view, they are manifestations of the original trouble, which is the creation of excess money.

When the foreigners want gold for their dollar holdings, we must comply, and the upshot is that we have lost $7.5 billion of gold over the past six years. "In addition, our net position in the International Monetary Fund has deteriorated by almost $2 billion, which is tantamount to losing gold, for fund transactions entail a gold guarantee."

The nation has been able to sustain this heavy loss only because it is so very rich. Despite the drain, the American gold stock is still over $15 billion, larger than that of all Western Europe and almost 40 per cent of the entire free world's. Less affluent countries must stop their money creation when faced with serious payments deficits, and that is exactly what a number of them have done in recent years.

The fact that the U.S. has a lot of gold left is hardly an occasion for complacency, and of course Washington is not complacent. It has devised a number of expedients for dealing with the payments problem. Unfortunately, they deal mostly with the symptoms, and sometimes they are even self-defeating.

The chief explanation for the failure to grapple with basic causes appears to be a political fear that such a course would be injurious to the domestic economy, in particular that it would increase unemployment. Yet the ironic truth, as Mr. Exter remarks, is that the easy-money policy has actually stimulated other nations' economies more than our own. A "payments surplus is highly stimulating to an economy and a payments deficit depressing."

It is important to note that the right prescription does not call for a complete reversal involving a destruction of money in place of creating it; that could bring the deflationary ills the officials fear. What is required, rather, is a halt to the money-creating process — and, we would add, bringing federal expenditures under control.

The problem certainly is not disappearing at the rate the government is going. It is a pity those entrusted with the people's money persist in playing fast and loose with the nation's solvency. After all those years and billions, they should realize that easy money may be financing a far from easy future.

HUNTERS NOTICE: Regulations for Regular Season and Special Elk Permit Hunts

Shaded and white areas open for regular license elk hunting. White areas also coded for designated permit elk hunting. Crosshatched areas national parks and monuments are closed to all hunting.

HUNTER'S CHOICE ELK PERMITS

Permit Area	No of Permits	Game Management Units	Dates
A	300	14	Oct. 17-Nov. 5
B	50	12, 13	Oct. 17-Nov. 5
C	150	15, part of 27	Oct. 17-Nov. 5
D	70	Parts of 6 and 16	Oct. 17-Nov. 5
E	750	23, 24	Oct. 17-Nov. 5
F	300	Parts of 27, all of 36	Oct. 17-Nov. 5
G	300	28, 37	Oct. 17-Nov. 5
H	50	42	Oct. 17-Nov. 5
I	500	44, 47	Oct. 17-Nov. 5
J	350	54	Oct. 17-Nov. 5
K	500	55	Oct. 17-Nov. 5
L	250	65	Oct. 17-Nov. 5
M	500	67, 68	Oct. 17-Nov. 5
N	350	70, 71, part of 73	Oct. 17-Nov. 5
O	350	Part of 74	Oct. 17-Nov. 5
P	100	75 in Florida River drainage	Oct. 17-Nov. 5
P-1	300	75 in Vallecito Creek drainage	Oct. 17-Nov. 5
Q	1000	77 and 73 outside of Ute Indian Reservation	Oct. 17-Nov. 5
R	500 ant.-less	76	Oct. 17-Nov. 5
R-1	400 ant.-less	80	Oct. 17-Nov. 5
R-2	100 ant.-less	79	Oct. 17-Nov. 5
S	250	81	Oct. 17-Nov. 5
T	150	Part 19—all of 20	Oct. 24-Oct. 28
U	25	39	Oct. 24-Oct. 28
V	100—75 antlered 25 ant.-less	Part of 50 (by permit only)	Oct. 24-Nov. 1
W	200	Part 25, all of 26	Oct. 17-Nov. 5
X	150	Part 25, all of 33, 34	Oct. 17-Nov. 5
Y	120—60 antlered 60 ant.-less	Part 2 (by permit only)	Oct. 10-Oct. 14
Z	200	Part 7, all of 8, part of 19	Oct. 24-Oct. 28
AA	230	Part 6, part 7	Oct. 17-Nov. 5
BB	25	Part of 17	Oct. 17-Nov. 5
CC	200	43	Oct. 17-Nov. 5
DD	50	Part of 46	Oct. 24-Nov. 1
EE	30	52	Oct. 17-Nov. 5
HH	100—75 antlered 25 ant.-less	Part 50 (by permit only)	Oct. 24-Nov. 1
JJ	80	48, 56	Oct. 24-Nov. 1
KK	50	Part 58, part 59	Oct. 24-Nov. 1
LL	100	5	Oct. 17-Nov. 5
MM	300	18	Oct. 17-Nov. 5
NN	300	66	Oct. 17-Nov. 5
OO	100	53, 63	Oct. 17-Nov. 5
PP	250	Part 16, part 17	Oct. 17-Nov. 5
SS	40	69, 84, 90	Oct. 24-Nov. 1
TT	80	49	Oct. 24-Nov. 1

SEASON THIS YEAR
OCT. 17-NOV. 5

A record elk population and a more generous allocation of hunter's choice and special permits work together to give hunters in Colorado a break this year.

Last year 9,810 of the permits were allocated and issued. This year there are to be 10,340 permits.

The accompanying map shows both the areas for antlered elk hunting, open to anyone with regular elk hunting license, and the special areas in which hunter's choice (antlered or antlerless) may be taken by the limited number of hunters holding special permits, issued to applicants chosen by lottery. (Note permit areas HH and V are open for permit hunters only, and not for regular antlered elk hunting.)

The entire area within heavy black lines on accompanying map, both shaded and white sections, is open for antlered elk hunting during regular big game season.

Areas shown with crosshatch lines, and areas of state not shown on map, are closed to all elk hunting at all times, except for small pre-season permit hunt Cold Spring Mt. area in extreme northwestern corner of state.

Neither residents nor out-of-state hunters are required to employ licensed guides to hunt elk or deer in Colorado.

The 10,340 hunter's choice and special permits are issued to hunters who make application and whose names are selected in an open lottery.

Fifteen per cent of these permits are reserved for non-resident hunters.

Each hunter must apply for a specific permit area, and his application will be considered only in the lottery for that area.

Deadline for applications for special elk permits is 5 p.m. (MST) Wed., August 26, at the Game and Fish Dept., 6060 Broadway, Denver 16, Colo. The public lottery will be held Friday, Sept. 4, beginning at 8:00 a.m., at the Game and Fish Dept., 6060 Broadway, Denver, Colorado.

RESIDENTS

1. Buy your elk license. 2. Study the 1964 elk permit map and select area in which you make application for permit. 3. License holder must complete and mail application. 4. Successful applicants will be notified by mail early in September, and permits will be mailed to them. 5. Unsuccessful applicants will also be notified.

NON - RESIDENTS

1. Get application by writing Game and Fish Office, 6060 Broadway, Denver 16. 2. Fill out application completely, and return with $50—no cash or personal checks. 3. Successful applicants will receive a license and a hunter's choice or special permit. Unsuccessful applicants will receive a license good only for antlered elk during the regular season in open elk areas.

NO HUNTER MAY KILL MORE THAN ONE ELK IN COLORADO DURING THE 1964 SEASON, UNDER ANY CIRCUMSTANCES.

COL. FRANK BUTLER

* * *

ARADCOM Assigns New Security Man

Lt. Col. Frank L. Butler has been assigned to the Security Division, G-2 (Intelligence) Section, at Army Air Defense Command headquarters in Colorado Springs.

After his arrival here, he was presented a Certificate of Achievement for duty in his previous assignment, that of secretary of the Army Military Police School at Fort Gordon, Ga. The ceremony took place in the office of Maj. Gen. D B. Johnson, deputy commanding general of ARADCOM.

During the Korean War, Colonel Butler was commander of the Military Police Company of the 3rd Infantry Division. He received a Bronze Star medal for meritorious service in this duty.

He, his wife, and their 6-year-old daughter are living at 1536 Wood Ave.

Traffic Controls Will Be Placed At Intersection

An automatic traffic signal and other traffic controls will be installed at the intersection of Wahsatch Avenue and Costilla Street in early October.

City Traffic Engineer Don L. Smith said the installation could not be made earlier than October because of previously scheduled signal installations, especially in school areas.

In addition to the installation of an automatic traffic signal, warranted by traffic volume and the frequency and number of right angle collisions, Smith said it is also planned to accomplish the following:

1. Channelization of Costilla Street by painted pavement markings, including a left turn only lane for eastbound Costilla Street vehicles.

2. Inclusion of a lag (delayed) green arrow for eastbound Costilla Street left turns, with this movement to be made on the green arrow only.

3. Increase the speed limit from the present 20 to 30 miles per hour.

While the study showed that the proposed improvements are necessary, Smith pointed out that the location of the intersection at the top of a hill makes it an undersirable place to signalize. "This will be especially evident under icy conditions, but other factors outweigh this disadvantage."

Another point to be emphasized, Smith added, "is that although traffic signals generally tend to reduce the right angle type of collision. They seldom eliminate it. Also, it can be expected that the rear-end type of collision, non-existent at present, will occur."

Study by the Traffic Engineering Department shows that in 1963 there were nine collisions at the intersection causing two injuries. Four of these involved left turns (three eastbound turning north) while the other five were right angle collisions involving improper stop sign observance.

Smith said that so far this year there have been 11 collisions injuring 13 persons at the intersection. Again, he said four of these were left turns for eastbound vehicles going north while the remainder were right angle type collisions due to improper stop sign observance.

Study showed that at least 600 vehicles per hour enter the intersection from both approaches, or the major street (Costilla), during any eight hours of an average day. He said this 600 vehicle requirement to warrant signalization was surpassed for 13 hours.

RECEIVES GRANT

DENVER (UPI) — The Colorado Department of Public Health has been awarded a federal grant, expected to total $182,465 over a three - year period. The grant is for the development of a selective service rejectee rehabiliation program to serve as a prototype for other states.

AFA Meeting To Spotlight Manpower Ideas

WASHINGTON, D.C. — A symposium on the "Manpower Dilemma," with Secretary of the Air Force Eugene M. Auckert as one of the panel members, will be a highlight of the Air Force Association's 18th National Convention in Washington, D.C., Sept. 9 to 12.

More than 4,000 AFA members — active Active Air Force personnel, USAF Reservists and Guardsmen, veterans, and aerospace industry leaders — are expected to attend the Convention, again making it the largest and most significant aerospace meeting of the year. USAF participants will include commanders of virtually every major Air Force command worldwide.

Other key Convention events are a major address by Secretary Zuckert, a seminar on the Air Reserve Forces led by five USAF deputy chiefs of staff, and AFA's Third Annual Honors Night, where awards will be presented to the men who have made aerospace history in the past year.

But perhaps the sentimental highlight of the 1964 Convention will be an address by Gen. Curtis E. LeMay, USAF Chief of Staff, making his last appearance before so broad an assembly of Air Force people before he retires next February. He will speak at AFA's Aerospace Luncheon on Thursday, September 10, and, with Secretary Zuckert, will be honored at a huge reception that evening.

The manpower symposium will, for the first time, consider that subject in terms not only of military personnel, active and reserve, but their relationship to federal civilian employees and contract service personnel as well. AFA has pointed out, for example, that while Congress and the Administration have regularly imposed ceilings on military and civil service strength, the use of contract services has been steadily rising in all the armed forces.

The implications of this trend on mission cost-effectiveness will be discussed, together with such direct military problems as the pros and cons of the draft, pay and benefits, and retirement policies and post-retirement career opportunities.

Resurfacing of City Streets Starts Monday

The asphalt pavement resurfacing of several sections of streets in Colorado Springs will start Monday, according to an announcement by M. R. Pearce, city director of public works.

This work will be accomplished on a heater re-mixing basis, and this will be done by the G. J. Payne Company, a southern California concern, which recently submitted a low bid of $15,680 for the heater remixing of about 800,000 square feet of existing asphalt paving on various streets in the city. Engineer's estimate for the work was $16,000.

Earlier this month, the City Council approved awarding the contract to the Payne firm, which was the only bidder.

Pearce said the city would take care of all traffic control, pavement cleaning and all patch work prior to the re-mixing process.

He said the city will also be responsible for the furnishing and applying of the asphalt rejuvenating agent as well as furnishing and spreading a three-quarter inch asphalt overlay after the contractor has heater-remixed the pavement.

The streets to be heater remixed and covered with the three-quarter inch asphalt overlay are as follows and listed in the order which work will be done.

Pikes Peak Avenue from the west side of the underpass to Prospect Street, Prospect Street from Platte Avenue to Kiowa Street, Uintah Street from Union to Palmer Park Boulevard, Uintah Street from Hancock Avenue to Prospect Street.

Weber Street from Uintah Street to Platte Avenue, Prospect Street from Willamette Avenue to Cache la Poudre Street, Columbia Street from Nevada Avenue to Corona Street, Jefferson Street from Wood Avenue to Weber Street.

Wood Avenue from Del Norte Street to Fontanero Street, Fontanero Street from Wood Avenue to Culebra, Chestnut Street from Platte Avenue to Bijou Street, Boulder Street from Chestnut Street to Spruce Street, Walnut Street from San Miguel Street to Buena Ventura Street, and Uintah Street from 19th to 22nd Sreet.

LT. COL. E. C. NICHOLLS

* * *

Air Station Chief Due Here For Assignment

Lt. Col. Eric C. Nicholls, commander of the 4626th Support Squadron at Topsham (Me.) Air Force Station since June, 1961, is scheduled to arrive early next month for duty as executive officer to the Deputy Chief of Staff of Materiel, Headquarter, Air Defense Command, Ent AFB.

Lt. Col. Nicholls is a graduate of the University of Akron with a bachelor of science degree in business administration. He was commissioned a second lieutenant in the U.S. Army Reserve upon graduation through the Reserve Officer Training Corps program.

Called to active duty in the Army Air Corps and assigned to Chanute Field, Ill., as tactical officer with the Aviation Corps of Cadets, he received his captain's bars before transferring to Yale University, Conn., as assistant commandant of cadets in December, 1942. From October, 1944, to February, 1946, he was stationed at Langley Field, Va., as personnel affairs officer.

On inactive status from 1946 to 1951, now Maj. Nicholls, he returned to the service as chief of military personnel for the Western District USAF Auditor onel in 1953, he was transferred to Pennsylvania for duty as chief of the management division, USAF Auditor General Group. He was reassigned with the group to Washington, D.C. in 1955.

He went overseas in March, 1957, as chief of the personnel and administrative division for the Far Eastern District, USAF Auditro General, Tokyo, Japan. He returned to the states and Topsham AFS in July, 1960, as director of personnel for the Bangor Air Defense Sector headquarters.

He and his wife, Toni, have two boys; Eric Jr., who attends ocllege in Ohio, and Dennis, a Brunswick High School student.

Grenier Says Demos Lose South

DENVER (UPI)—The Alabama attorney who serves as executive director of the Republican National Committee said Friday the Democrats lost the South when they picked Hubert Humphrey for the vice presidential nomination.

John Grenier of Birmingham made the observation while at Denver to attend a regional party workshop and to help get out the vote for GOP candidate Barry Goldwater in the West.

"It is interesting that substantially the same delegates to the Democratic convention who repudidated Lyndon Johnson in 1960 now unanimoulsy nominate him," Grenier said.

"It is also interesting that they selected as their vice presidential candidate a man who was emphatically repudidated by the Democratic party in the only two state where he entered primaries in 1960—West Virginia and Wisconsin."

In addition to Grenier, officials attending the work shop, included Richard Hermun, regional director for the GOP national committee for eight Western states, Raymond B. Humphrey, director of political education and training and Mrs. Rita Bass, door-to-door canvass chairman.

Grenier said the three big issues of the campaign would be:

—The failure of the Administration to stop communism.

—The "sleight - of -hand" budgetary juggling of President Johnson.

—Lawlessness and violence in the streets, "prevention of which requires unimpeacable examples of honesty and integrity in the White House."

Since World War II, New York City has put up as much new office space as Chicago, Los Angeles and San Francisco combined. In 1963 alone, 9,080 buildings costing $900 million were completed.

Springs Center Adds Hebrew To Curriculum

Two new courses, one on inventions and the other on modern Hebrew, have been added to the fall semester, non-credit classes, offered at the Colorado Springs Center of the University of Colorado.

For the first time in this area, local residents will have the opportunity to take "Creative Engineering-Technique of Invention." This scientific and practical course is designed to help students create and invent. The instrucor, Hans von Hertenau, is an inventor and a Diploma Engineer of the Technical University of Karlsruhe. After an exhaustive study of the methodology of invention, he first offered his course at the Institute of Technology of Stockholm, Sweden. In 1760, von Hortenau introduced his course at the University of Colorado.

The course covers most of the important questions concerning inventions in the fields of history, psychology, technology, patent laws, and valorization of inventions. Also covered are discussions covering inventors and inventions, encompassing idea formulation, documentation, and the commercial aspects of invention. The class is designed for scientists, Army and Air Force personnel, engineers, technicians and all others having an interest to develop and use new creative ideas in the industrial, military and aeronautic fields. The class will meet for 18 sessions on Tuesday from 6 to 8:10 p.m. beginning Sept. 15.

"Modern Hebrew," the second new fall class, will meet for 30 sessions on Tuesdays and Thursdays from 6 to 8:10 p.m. beginning Sept. 16. Taught by Rabbi Louis Jacob, the class will first acquire a store of new words, have exercises in new expressions and grammar and do intensive reading. Included during the seond part of the course is additional reading material, some of which conerns the revival of the land of Israel and of the Hebrew language, silent reading, exercise in pronunciation, and conversation using topics from everyday life.

Registration for all classes will be held on Wednesday and Thursday, Sept. 9 and 10, from 6:30 to 8:30 at Jackson House, San Rafael and Nevada.

Four ADC Airmen Win Top Suggestor's Contest

Four Air Defense Command airmen were recently rewarded for placing in the top three positions in the command - wide ADC "Top Suggestor's Contest." A nine member board, including two officers and seven NCOs, convened in mid-July to determine the contest winners. The three top "penny-pincheers" saved the Air Force more than $210,000.

A first place cash prize of $300 was awarded to Airman 1.C. Donald G. Bringman of the 4645th Support Sq., Duluth, Minn., International Airport. He was assigned to the 756th Radar Sq., Finland AFS, Minn., at the time he submitted the prize winning suggestion.

Second place was worth $200 to S. Sgt. Joseph G. Shoen of the15th Organizational Maintenance Sq. at Selfridge AFB Mich.

Co - suggestors from the 4608th Support Sq., at Ent AFB, earned themselves a $100 award. S. Sgt. Glen M. Spoone from the 1137th USAF Special Activities Sq., at Hq Command, Ft. Myer, Va., combined talents with T. Sgt. Orville W. Hardwick of the 4608th for the third place honor. Sgt. Spoone was assigned to the 4608th when they submitted the suggestion.

Tangible and intangible savings of more than $30,000 were required before a suggestion was even reviewed by the board. They started with 16 entrants, cut the field to seven and then to the final top three.

A point system was used to determine winners, with Airman Bringman's top suggestion garnering 82 to 76 for Sgt. Schoen's runner-up idea. The two - man team from the 4608th were just two points shy of runner - up honors with 74.

Of the original 16 suggestions reviewed by the board, three had been submitted at Ent.

In a letter of commendation from Maj. Gen. William B. Keese, ADC chief-of-staff; Airman Bringman was cited for saving the command $71,150. Beside the savings in man hours and material, Bringman's idea will continue to save ADC money through improved operational effectiveness.

The prize-winning suggestion had to do with eliminating the transformer circuitry in the new 6080 Tube used in radar apparatus. In doing this, an expensive maintenance probem was eliminated.

Second - place winner Sgt. Schoen received a personal letter of commendation from Gen. Keese.

Shoen was assigned to the 319th Fighter Interceptor Sq., in the San Antonio Air Materiel Area when he made his money-making suggestion. He recommended a modification in the method of draining the Constant Speed Drive oil tank. His idea included a faster way of draining the CSD without having to lower the transmission and without performing engine runs for leak checks after re-installation of the transmission.

Sgt. Shoen's idea was estimated at a possible sacings of $136,500 in man hours. In dollars and cents, this seems to be a greater savings than the top prize winner. Bringman's suggestion, however, was awarded the first place honor because of its improvement of operational effectiveness.

Local winners, Sgts. Spoone and Hardwick, submitted a suggestion for the improvement of the maintenance of supply records at base-level. Their idea also assured maximum accuracy of status records for outstanding base supply requisitions with minimum manual operations. The twosome from Ent, of course, shared the $100 award.

SAN SALVADOR — El Salvador is diversifying crops.

Medical Society Awards SCSC Funds for Loans

The Pueblo County Medical Society has notified Marvin C. Knudson, president of Southern Colorado State College, that the society would make available $19,000 for student loans at the institution.

The money in its entirety was given to SCSC to aid deserving students who plan medical or related careers such as nursing, pharmacy, dentistry, medical and x-ray technology. The fund will be designated as the Pueblo County Medical Society Student Loan Fund.

The $19,000 became available to the Pueblo County Medical Society through the "Polio Sunday" drive the past winter of 1963-64 when a 25 cent donation was suggested to each person receiving the oral polio vaccine. The cost of the program was tremendously decreased through generous donations for the vaccine and the effort of many agencies, individuals, organizations and donated time. Their concerted cooperation and work on the program made the $19,000 loan fund possible for SCSC students.

Students who apply for loans from the fund at Southern Colorado State College will be screened by the Committee on Student Aid of the Department of Student Services. The loan will be interest free during college years and repaid with interest at an ascending rate beginning with the date of graduation.

Dr. W. Kemp Absher, president of the Pueblo County Medical Society, said it is the Society's sincere desire that the availability of this money will encourage young students to choose medicine or a medically related field of study and training.

Stroms Strike

TAIPEI, Formosa (AP) — Raging thunderstorms hit Taipei Saturday. Torrential rain caused much damage.

New Economics Course Offered At CU Center

A brand new course in economics, designed and taught by an expert in the field, is being offered this fall at the Colorado Springs Center of the University of Colorado, according to Donald King, administrator.

"The Economics of National Security" is the title of the course, which is offered for three semester hours credit. Cap. Douglas Jones of the economics department at the U.S. Air Force Academy is the author and instructor of the course.

Approved by the economics department of the university, the course content includes the economics of research and development, financing aid and alliances, logistics and procurement, wartime controls, and arms control and disarmament. It also appraises the impact and implications of defense expenditures on the economy in terms of industrial concentration patterns, corporate decision making, national income, growth, and stability.

The class will meet Thursday evenings from 6 to 8:10 p.m. beginning Sept. 17. Registration for the fall semester is Sept. 9 and 10 in the evening. For further information about fall program contact the center at 1105 N. Nevada Ave.

MOSCOW (AP) — The Soviet Defense Ministry has decided to publish a Russian translation of "Seven Days in May," the American novel about a military plot to seize the United States government.

NOTICE

The Gazette Telegraph will accept no responsibility for errors after the first insertion. Errors, not the fault of the advertisers, which clearly lessen the value of the advertisement should be corrected the first day when extra collected insertions will be made without charge.

Claims for adjustment must be received within seven days after advertisement appears.

1—Personals—Sp. Notices

Worried About Bills?

See Colorado's oldest and most experienced debt Management Co. about consolidating all of your bills.

We Offer You . . .
1. Just one place to pay.
2. A monthly payment you can afford to meet.
3. A goal to get out of debt.

Call us today for a free office or home appointment.
Phone
634-6679 or 634-8003
Licensed and Bonded

Credit Counselors
Independence Bldg.
121 E. Pikes Peak
Colorado Springs
(not a loan co.)

BILLS PRESSING?

LET US CONSOLIDATE your bills, past due or not, into one low payment you can afford. Garnishments avoided. For example:

IF YOU OWE PAY AS LOW AS
$1000 $15 per week
$2000 $25 per week
$3000 $35 per week

NOT A LOAN
NO CO-SIGNERS OR SECURITY
AMERICA'S LARGEST & MOST REPUTABLE
CREDIT MANAGEMENT CO.

CREDIT ADVISORS, INC.
636-5037
404 Exchange Natl. Bank Bldg.
Evenings, Office, or Home Apts

FREE DELIVERY
to your door
HOT DINNERS Chicken, Shrimp, Mr Toad, Gibbs, Pizza, Ribs and Onion Rings.
PICNICS, large or small our specialty.
COLD BEER to Go, Sundays Too.
Chicken EXPRESS
125 E. Cucillo 632-3872

FAST SERVICE
Photostats 10 a buck, I.D. and passport pictures. Portrait, Aerial Photos, Plastic Lamination, Name Badges, Record Cutting, Projector and tape recorder rentals. Dells Bros. 119 E. Pikes Peak

PRIVATE ESTATE TOBACCO PIPES. Greeting cards, magazine subscriptions and many other items. B & B News Co., 24 South Nevada.

REWEAVING, MENDING, burns, tears, upholstery. 25 years experience. Money back guarantee. Helda Mohl, 30 East Bijou, and 119 East Dale, 632-6252.

TREAT rugs right, they'll be delightful if cleaned with Blue Lustre. Rent electric shampooer $1. Mary Carter Paints.

SPIRITUAL Reader and consultant. Private appointments only. 635-9388.

TRADING STAMP EXCHANGE
The Doll Hospital
1819 North Nevada 634-6526

NEW PICTURE tubes. All $24.95 installed. One year warranty. 632-6989.

REWEAVING, fine workmanship guaranteed. 322 North Wahsatch, rear entrance. 634-3914.

NEW and repossessed Kelvinator beer dispensers. 635-7706.

Your New Car Is a Bargain in Today's Want Ads See Today's Auto Sales

READ and USE the REGION'S Busiest Marketplace Gazette-Telegraph Classified Ads For Maximum Results Dial 632-4641

1—Personals—Sp. Notices

Don't Panic!

When installment and other monthly payments become too large for you to handle.

Call

Debt Management

520 N. Tejon
633-9238

or arrange a home apt. &

- Reduce Payments
- Stop Garnishment
- Stop Calls on the Job
- Let You Relax Bill Free

Debt Management

not a loan Co.

THE AMAZING Blue Lustre will leave your upholstery beautifully soft and clean. Rent electric shampooer $1. Mary Carter Paints.

RELAX everyday tensions with massage. For appointment call 634-5050.

2A—New Businesses

New Businesses & Telephones

These listings are not in the current Phone Book

Listed Alphabetically

B & B PAINTING. Specialize spray painting 1905 S. El Paso 473-4585.

Colorado Springs Music Co. 108 S. Tejon 635-1565

GOTTA Go Stereo 2504 E. Platte eves., Sats. 473-4500

OFFICE Hours, 9 a.m. to 5 p.m., A & E Personnel Placement Service, 101 Exchange Place, 2nd Floor above Karl's Shoe Store. 473-4757.

VICTOR business forms division, 20 Ann Willock P.O. Box 1594 634-1047.

3—Business and Service

Alterations

ALTERATION dress making mending done reasonable Work guaranteed 635-5345

ALTERATIONS sewing and mending prompt service, reasonable 634-4142.

Antiques

GAYLOR gifts and antiques, Lake George, Colorado. On road to reservior, Victorian art glass, Victorian furniture, bric-a-brac. Also junkies. 748-3205. Closed Mondays.

Ashpit Service

D. JOHNSON Ash & Trash Service. Veteran of World War II. Prompt Courteous, Reasonable. Tractor work, tree work. What have you? Service with a smile. 632-7478.

GIRLEY Ash and Trash. Cheapest hauling. We lead where others follow. Carl Girley. 634-2544.

TEAR down and haul Ashpits. Give estimates. 632-7548.

2—Lost and Found

$100 REWARD for blind male wire haired terrier. White with black and tan markings. Call 634-9217. Wallingford residence Cascade.

$10 REWARD for an orange striped female cat with orange collar and blue tag. Return to The Humane Society.

Bookkeeping

ATTENTION Small Business Experienced permanent resident will do bookkeeping at home. Hourly or monthly rates. 635-0386 after 4:30 p.m. or weekends.

Brick

BRICK and block work. Fireplaces a specialty. Free estimates. 635-4365.

BRICK and Block laying, plastering. Phone 634-5114.

Carpentry

QUALITY WORKMANSHIP
Reasonable price, basements dug under existing houses, remodeling, additions, garages. Free estimates. Financing, licensed. All work guaranteed.
S&S CONSTRUCTION
636-3338

REMODELING — All types. Basement finishing, dry wall, plastering, ceiling and floor tile. Wayne Ellis. 634-5074.

EXPERIENCED carpentry for repairing, remodeling, painting. Permanent resident, non-union. 633-7471.

Cement

EXPERIENCED Cement and block work. Patios, Planters, Sidewalks. Concrete repair. Wayne Ellis. 634-5074.

FLOORS, steps, driveways, sidewalks, patios. Licensed and bonded. Give free estimates. 634-0380.

ALL TYPE of cement work, licensed and bonded. Free estimates. Herb Smith. 685-9533; 685-5416.

EXPERIENCED painting, carpentry and repairs, non-union, reasonable. 633-0016.

REMODELING repairs. Top-notch work — reasonable prices. 634-3029.

Child Care

ABC NURSERY

A very few openings left for fall enrollment. Pre-school morning groups, 2 through young 5, and all-day child supervision. Trained teachers. Complete school and home transportation for school children to age 10. Wholesome meals, classes in art, music, creative dramatics, planned field trips. Reasonable rates. 633-9623, 634-2462, 634-2554.

ATTENTION working parents. Outlined program for pre-schoolers. Transportation to and from schools for kindergarten and young grade school children. Hot lunches. State licensed. 633-5616.

TOM THUMB SCHOOL

Is constructive training. Starts September 2. Glenview K Van Dusen. Phone 633-9704.

LITTLE Tyke's School announces opening of pre-kindergarten program, 2129 West Uintah. Open House Friday, September 4, 9-11:30 a.m. 635-8344.

CHILDCARE, my home, references. By day or week. Security. 392-5726.

DAY care Monday through Friday. My home — Eastlake. Reasonable. 634-7456.

BABYSITTING — my home. One or two children. Stratton or Steel school district. 635-9209.

MISS LIBBY'S child day care, fenced yard, play equipment, hot lunches. West side. 635-2911.

LICENSED baby sitting my home. Northeast. 2553 Mt. Vernon. 634-7439.

BABYSITTING in my home, infants to five years. 633-7045.

BABYSITTING in my home. East. 632-0071.

BABYSITTING, ironings. Will Rogers School area. 634-3470.

WILL Babysit in my home 5 days a week. 634-4700.

BABY sitting — my home, Stratton Meadows. 634-3010.

BABYSITTING in my home. 2850 Merrylane. 633-3386.

BABYSITTING in my home. 7th Street. Call after 5:30. 473-4371.

LICENSED home. Pre-school and school age. Hot lunches. 633-3959.

Crushed Rock

PLANNING on decorating? See us for crushed rock, red or white, quartz, sand and gravel. Red Top Rock Yard west Colorado Avenue and Chestnut 634-0590.

RED OR white. Any size. Grading. Driveways, parking lots, roads. Hourly or contract. 634-5896.

ROCK any size, top soil, fertilizer, peat, sand. Wayne Hines. 632-0167.

Drapes

CUSTOM MADE DRAPES to order. Refining, alterations. Mrs. Glass. 634-3295.

Dressmaking

DRESSMAKING and alterations, neat, reasonable. Will pick up and deliver. Call 473-1191 after 3 p.m.

ALTERATIONS. HIGH class workmanship, excellent fitting. 632-9021.

Excavating

BACK HOE with front end loader. Trenching and back filling. 632-8433.

BASEMENT back filling, dirt moving, loader work and hauler. 633-4749.

3—Business and Service

Fencing

Western Fence Co.
3314 N. El Paso 634-8816

Fencing

FENCES, AWNINGS

All kinds, free estimates. Call Trent, 634-0484.

Fertilizer

CALL Clarence Anderson for well rotted sheep and cow fertilizer, peat moss, top soil, fill dirt, flagstone, garden spot, driveway and patio rock, lawn seeding, grass seed and grading. E. Hiway 24 633-4961.

CALL CHUCK STOVER for pulverized sheep, cow, peat moss, topsoil, fill dirt, drive way gravel and rock, tractor grading and roto-tilling. 632-4842.

Lawnrite Fertilizer Co. NEW lawns seeded. Quality products, reasonable. Cow, peat, moss and roto-tilling. 632-7490.

WHOLESALE-RETAIL. Top quality cow-peat-sheep-top soil. Any mix. Quick delivery 635-5411, 634-5145.

RED E SOIL. Peat moss, top soil, cow and sheep fertilizer. 634-4539.

PEAT moss, top soil, cow and sheep fertilizer. Also drive way mix. Gene Schuster 633-1721.

GOOD COW Top soil, peat moss 392-5968.

PULVERIZED cow fertilizer. Phone Perry, 635-5268.

Fireplace Wood

SEASONED pitch, pinon, aspen, pine slab, from $11.00 load. 684-3429, 635-1938.

Grease Traps

EL PASO Sanitary cesspools, septic tanks and traps. Also drain sewer and sink lines. 632-0525, 633-5111.

Gutter Service

BEN'S GUTTER SERVICE, 512 E. Cheltarras St. 633-7268

Insurance

Ironing

WANTED—
Ironing. 632-2095.

IRONING Nob Hill area. Hour or piece. 413 Tia Juana after 6:00. 473-1701.

WILL DO ironing. Prospect Lake Trailer Court. 635-1757.

WILL do ironing. Prospect Trailer Court. 635-1757.

IRONING in my home
633-3527

IRONING My home. 75c an hour. Idywild Area. 635-8528.

Junk

WESTERN JUNK YARD
402 South Wahsatch 633-3804

Lawn Care

LAWN Care by the month or job. Mowing, yard cleaning, power raking, aerating, fertilizing. Free estimates. Less lawn Service 635-4603.

CALL KOHLAN'S underground sprinkling service, installation and repair. Sod cutting. Bank finishing, free estimates. 633-7382.

Lawnmower Repairs

LAWN MOWER
HOSPITAL
2303 NORTH WEBER
632-6897

Complete lawnmower repair & sharpening, all work guaranteed.
SHEARER HARDWARE
2329 E. Platte — 632-7388

HAND LAWN mower sharpening. Herter Saw Shop, 308 South Cascade 634-3427.

Lawn Sodding

ALL TYPES Blue Grass sod 9 years service to area, written guarantee. Free estimates. Falcon Stadium sodding contractor. M & R Sodding Company. 635-1481.

COLORADO grown Kentucky blue grass sod. Call 635-5411 for estimate.

Maintenance

ALL ROUND general maintenance. Seven years experience. Part-time very cheap. 634-0291.

Painting and Papering

PAINTING BY TOM ELLIOTT immediate service, nominal rates and businesses, free estimates, all work guaranteed, phone 633-1923 and 635-7526.

MUELLER'S PAINTING AND DECORATING
Experienced, reasonable, reliable, interior and exterior. 634-4896.

JOHNSON BROS.
NON-UNION EXPERIENCED
Interior and exterior—Free estimates — work guaranteed. 633-3625.

B and W Painting Company. Commercial, industrial and home. Free estimates. 392-3838. Call after 5.

DUFFY'S painting. Neat, guaranteed work at reasonable prices. Free estimates. 495-2133.

VERY PAINTING, interior, exterior, papering, experienced. 634-2286, 632-5227.

INTERIOR exterior painting, papering, spraying, calsomining, estimates. 634-4548, Cummings.

PAINTING & paper hanging. 33 years experience. George F. Shelton. 635-2096.

FREE ESTIMATES
Painting, Interior and Exterior. Guaranteed work. 632-5077.

INTERIOR and exterior painting. References. Call at any time for free estimates. 636-1898.

BEST in painting. Insured. Experienced. Non union. Reasonable. Do own work. 634-3912.

PAINTING, residential, guaranteed work, call (no) 632-2302.

Parking Lots

PARKING lot stripping. 392-7882, 634-1949.

Patios

ALUMINUM—FIBERGLASS
PATIO
AWNINGS—CARPORTS
Come in see our display, or call, we'll bring it to you
For Homes—For Trailers
MOST SIZES—MOST COLORS
40% OFF
FACTORY SELLOUT
WITH THIS COUPON
Limited Offer—Easy Terms
Abrahamson Lumber
301 S. CONEJOS
PHONE 635-3571
OPEN SAT. & SUN. TIL 4

Photography

CHILD studies, portraitures, weddings, birth announcements, highest quality, lowest prices. Call The Informal Studio 635-5741.

Piano Lessons

JOHN BEARZI Piano Studio. Beginner-advanced. North and South locations. 632-7596, 1612 West Cheyenne Road, 1303 North Tejon.

PIANO LESSONS
Mrs. Harold Colbert, Cheyenne Area. 121 Trout 635-9634.

LEARN on grand piano. Northeast location. Eagleview. Experienced teacher. 473-1105.

PIANO lessons. Experienced teacher, college graduate. 632-7328.

PIANO LESSONS near ENT & Queen Palmer School. 633-6360.

PIANO LESSONS
1536 Diana Lane. 632-9077.

Plastering & Stuccoing

MODERNIZE your home with plaster. Foundations, basement, stucco, acoustical. 635-7710.

IMMEDIATE service, plastering, stucco, blocklaying. No ass-where. 633-1423.

3—Business and Service

Remodeling

REDCO 473-3282
EVENINGS 392-7727
Remodeling, custom home building, free estimates, 20 years experience.

Roto Tilling

FOR EXPERIENCED roto-tilling, grading and leveling, new and old lawns planted, weed mowing & Pulverized fertilizer 632-0760 or 632-3621.

CALL BAKER for roto tilling, garden, lawn planting, Pulverized fertilizer and peat moss. Free estimates 632-3658 or 634-1925.

ROTO-TILLING, gardens & lawns, free estimates, reasonable 634-3845.

Sand and Gravel

SAND and gravel, red or white rock, fill dirt, top soil, loader work. Call C. D. Reid, 635-5378.

GOOD packing pit run gravel. Dial 634-5896.

Sewer Cleaning

BYRD'S ROTO ROOTER sewer and drain service. Accept no others. We're the only local Roto-Rooter. Prompt, efficient. 632-6411, 632-6845.

Sewing

EXPERT gentle dresses, suits, coats, formals, alterations. 634-3194.

DRESSMAKING, altering, very reasonable. 636-2876.

Swimming Pools

FULL line of Pool Supplies KWAL KHETE Pools. Paint, Test kits, Filter powder, chlorines and PH plus blocks. KWAL paints. 2629 North Hancock. 636-1621. FREE DELIVERY.

Trees

ACME TREE SPECIALISTS
Trees, shrubs, evergreens, trimming, removal of rain-wet trees, estimates. 633-4527 or 633-1073.

TREE TRIMMING removing, cedar trimming, commercial, budget rates. 635-1566.

TV Repair

$5.50 JOB SERVICE CALL $5.50
TELEVISION TUBES $4.95
Complete Television Service
Quick and up to date repairs on all makes of sets. Free pick-up and delivery.
Quality Television, 1012 West Colorado 632-6693

PLEASANT VALLEY RADIO AND T.V. SERVICE
Guaranteed. Days, evenings, weekends. 634 E. Al. S. PH. 632-4256

Upholstering

BRIGHT Upholstery Repair, refinish, re-reeding, recane, recover, springs rebuilt. Free estimates. 634-2629.

Washing Machines

Bonded Insured — Authorized service and parts for Kelvo, TV Photograph, Washing Machines, Refrigerators, Electrical Appliances.
ABLES 633-2686
17 E. Cascade

Watch Repair

WATCH repairing guaranteed 30% off. All kind, Shops, local

Well Drilling

STEELES DRILLING CO. cable tool specialist for water wells, irrigation, geothermal and low. We also pull, repair and service Dumps. Free estimates. Financing available. 574-2001.

5—Male Help Wanted

JOBS JOBS JOBS
WOMEN
Personnel counsellors — Good oppt.
Secretaries, factaphone exp, per. salary open.
Bookkeeping, typing necessary.
Coordinator — exp. preferred, salary open.
R.N.'s & L.P.N.'s — all shifts, full & Pt. time
Wood presser & silk finishers — top pay.
Cooks, dinner & fry — salary.
MAIDS — good pay.
Waitress — all shifts exp. & inexp.
MEN
Tool & die set, position, top pay.
Machinist exp. good salary.
Collection Manager — Good oppt.
Salesman's positions, comm. draw & salary.
Meat cutter exp. top pay.
Draftsman exp. salary open.
Bellman exp. all exp. get pay & overtime.
Cabinet worker must be top grade.
Cook, short shifts.
Dishwasher, all shifts.
ROCKY MOUNTAIN EMPLOYMENT SERVICE
2235 EAST PLATTE PLACE
634-1536 634-1537

NOW Accepting Applications for JUNIOR MERCHANTS
in all areas
Openings Now
in Center of City
apply
CIRCULATION DEPARTMENT
GAZETTE TELEGRAPH
632-4641

INTERESTED in 2 men that have good experience in hiring and training salesmen. Please send me your past history and experience. All inquiries will be kept confidential. GEORGE TUCKER, president, Box 3277—Colorado Springs, Colorado.

BOYS (6) 14-18

no experience necessary. Earn to $60 weekly. Apply 104 South Tejon, room 409, 2:30 to 3:30 Monday.

SALESMAN wanted. El Paso County. Excellent opportunity. Interstate Miami Stone, Inc. P.O. Box 546, Fort Collins, Colorado.

JAPANESE Karate Instructor, must have certificate, Black Belt. 602 South Weber.

MEN between 25 and 40 for steady year around job. Sanitation work. 632-6025.

DISHWASHER wanted, apply in person, Doc's Cafe, 2237 East Platte.

NEED Packers, Craters, Warehouse Help. Apply 3525 North.

MAN to do tire and battery work. John Pflug, 634-1606.

5—Male Help Wanted

SALES

1. Sales Rep — Career Opportunity, professional in every sense. Age 25 - 35, college, some selling background helpful, married, local territory with a few days each month out of town, salary + commissions, fringe benefits, etc.
2. Shoes — Retail shoe salesman, experienced, age 21-30, excellent opportunity to move up to management.

FINANCE

3. Trainees — Young men ages 21-30, high school, local $325-$350 to start.

SKILLED

4. Tire Man — Experienced in mounting and repair of tires. Permanent, age open, salary depends on experience.
5. Mechanics — Body and front end alignment. Very good.

DRIVERS

6. Furniture Store — Need driver-chauffeur, some age open, about $75 per week to start.
7. Grocery Store panel delivery young man age 18-25, chauffeur license, about $300 per month.
8. Service — Man age 25 - 35, chauffers license bondable, looking for permanent job, about $250 per month to start with first raise to $300. 44 hr. per week.

Miscellaneous

9. Light Factory — Need young men ages 18-25, single, mechanical inclined, who wish to work above the usual longer prior to further schooling, 40 hrs. per week $1.25 per hr to start.
10. Tour Guide — Need two young men 18-25, who want to work in December prior to further schooling. Good surroundings, interesting work.

SPECIAL

Designer - Draftsman. Succeed in home design and architectural drafting. Know local building codes, work with minimum of supervision, ability to initiative and knowhow to take ideas and turn into workable blueprints. Age and salary open.

See Hue Blaine
Jerry Crosby Employment
421 N. Tejon
632-4634

MARKET RESEARCH TRAINEES

Career opportunities with a leading marketing research company as Research Interviewers. Continued growth requires expansion.

Previous experience not required though figure aptitude and ability to learn quickly necessary. Work involves collecting data about retail sales for major food and drug manufacturers. Paid relocation after training to principal cities in United States. Car required. Men should be single or married without children. Two or more years of college required.

No selling. Earnings not based on commission. Six months training in Chicago suburb at full pay. Progress increases at the end of three months and upon assignment to a territory. Qualified early to come at the end of first year will make men over $6000 plus travel expenses and car allowance. Further pay increases at regular intervals on merit.

Reply in confidence, giving EDUCATION, WORK EXPERIENCE, MARITAL STATUS, INCOME EXPECTED, MILITARY STATUS, PHONE NUMBER AND ADDRESS

INTERVIEWING
WILL BE
September 8-11
Write Box B 329,
Gazette Telegraph

GARDENER with outstanding experience, detailed knowledge of maintaining formal gardens, trees and shrubs and maintenance of large estate and private residence off premises. Salary range $350 to $600 depending on experience and living arrangements. Couple possible with wife as cook or general housekeeper. Detailed references required to support experience. Write Box B-328, Gazette Telegraph giving recent experience.

WANTED, four men with cars to work four nights per week, four hours per night to earn $4 per hour. Military E-3 and above O.K. Apply 3214 North Prospect, Friday 7:30 p.m. Saturday, 2:30 p.m. and Monday 7:30 p.m.

NEED four men, four nights a week, four hours a night, $4 per hour, must be married and over 21. Military E-4 and above O.K. Apply 1405 East Jackson, near Audubon shopping Center, 7 P.M. Sharp.

NEAT courteous, efficient man age 30-50 for light delivery. Must know residential areas and must have good local record of past employment 10 North Nevada.

YOU can do better here, if you are a producer in Real Estate Sales. Small investment necessary. Call Builders Realty 219 E. Platte for details 633-5763.

APPLICATIONS now being taken for new Japanese restaurant. Hosts and hostesses familiar with Japanese foods and serving. 635-1547 for appointment.

HIGH School boy for part time work. Evenings and weekends. Must have drivers license. Skiffington Drug, 1640 South Nevada. 633-2843.

PHOTOGRAPHER with portrait experience. Free to travel making Senior Portraits. Whit's Studio, 1431 West Colorado.

EXPERIENCED furniture salesman, ideal working conditions. Apply in person, American Furniture Co., 115 South Tejon.

FOOD preparation men, day shift, full time. Apply in person, Garth's Drive Inn, 421 South Nevada.

ICE CREAM route drivers. Good money. Full or part time. Older men, students, military. 620 South Nevada.

BREAD Baker wanted. Apply Storetown, Broadmoor Hotel.

5—Male Help Wanted

NEED

Young man 18-26 to assist manager of large corporation. $93.50 per week to start. Call 635-7737 for interview between 9 and 2.

ACCOUNTANT, experienced, college graduate, $600 per month to start.
A & E PERSONAL PLACEMENT
101 Exchange Place, 473-4757

6—Female Help Wanted

Secretaries

Overseas Assignments
(U.S. Foreign AID Program)

Single women — over twenty-one
Good Shorthand Required
Salary — Housing — Allowances

Interviews Aug 31 - Sept. 11, 9-4 pm
Group interviews Wed. evenings 6 pm Colorado State Employment Service 251 East Twelfth Avenue, Denver

222-1551 for brochure & interview

MALE
Credit Manager Trainee 4 Years College Age 21-30 Above Average pay to start Position in advertising Age 21-40 Must own car Salary with commissions.
Insurance age 25-40 interested in direct sales with good pay.
Finance Manager trainee in large company Company will train qualified applicants. Need ambitious young men interested in a career in sales National organizations. Complete training program.

FEMALE
Secty. typing 50 WPM 8H 100 WPM Age 21-30
Personnel Counsellors
Sales lady with experience in home furnishing & drapery

A & E PERSONNEL PLACEMENT SERVICE
101 EXCHANGE PLACE
2ND FLOOR
ABOVE KARL'S SHOE STORE
473-4757

Secretary, College degree preferred. For architects office. New I.B.M. executive typewriter and electric phone machine. Bookkeeping, receptionist. 25-35 years old, permanent resident, prefer single or no children. Good salary. Phone 633-4397, 9 to 5, for interview appointment.

CHILD care cooking, light housework. Live in. Private home. Two children. Between 45-55 years. Salary dependent on individual qualifications. Send resume and references to Box B 327, Gazette Telegraph.

EXPERIENCED saleslades, military and housewives welcome. Some Monday for Christmas. 635-8049 Edna Estes. For interview call anytime between 9 and 12 in the morning. Friday, Saturday and Monday.

WOMAN to live in Broadmoor home. Must be experienced in general housework. Fond of children, licensed to drive. Employers references required. $200 month. Write P.O. Box 104.

EXPERIENCED Cosmetician, prefer lady with recent experience in branded lines. Good working conditions, company benefits. Apply Personnel, 2nd floor Kaufmanns.

INSTRUCTORS

Interviewers and supervisors earn up to $100 per week after training. Apply in person, Arthur Murray Studio, 424 South Nevada.

NO EXPERIENCE OR CASH NEEDED! Sell toys until December, good commission. No deliveries or collecting. Car necessary. Playhouse Company, 473-0393.

NURSES

R.N.'S, L.P.N.'S, AIDES
For staff duty, 625 So. Hancock or 1340 E. Filmore.

LIBRARIAN for Security Public Library. Experienced in cataloging and book selection necessary. Call 392-7665.

WOULD like a woman who wants a home to live in. Room, board plus salary. Call for details 495-2644.

EXPERIENCED stenographer to work in ski area. Write Crested Butte Limited P. O. Box 507, Crested Butte, Colorado.

COMBINATION saleslady and clerk, 21 to 35. Salary and commission. Smith Loans, 218 Pikes Peak.

BABYSITTER wanted. Six days, references exchanged. 635-2046 after 6 p.m.

BABYSITTING and light housekeeping. Five days a week. 632-9409.

R.N. or L.P.N. Colorado License. Permanent position. 1440 East Fountain or call 636-1760.

WAITRESSES wanted for permanent work. Apply in Kachina Lounge, 118 North Cascade.

WANT girl to live in with family, 9 month old child. Call 473-2530 after 5:30.

MATURE unencumbered reliable housekeeper. Live in, children in school. Evenings 634-6293.

HOSTESS, cook and dishwasher wanted. Apply in person, 122 North Tejon.

COCKTAIL Waitress. Bill's Harn, 122 East Colorado. Apply in Person.

T.V. BENCHMAN. Qualified, experienced, technician. Apply K & L Sales, 406 South 8th.

6—Female Help Wanted

0825 E Engineering Sect — 2 years exp — Fast accurate type & S.H. — 20 - 30, 5 days, 8-5, 3.00 00 to 325.00
0825 D Sect. Steno pool, Type & S. H. 20 - 30, 5 days 8-5, 300 up — Immed.
0823 F Typ. Phone, Gen. Clerical — Car necessary, 24-45, Prefer divorced or single gal — 5½ days, 8-5, 350.00 start.
0824 E Sect. 1 gal office, Immed opening, Fast accurate type & Dicta. (IBM Elec typewriter) 5 days, 8-5 22 up 275.00
0824 C Exec. Sect.

Type & S. H. Work for VIP. Recpt duties & Gen. Clerical — Advertising background helpful — 5 days 8-4:30, 100.00 a week up

0810 - A Fast accurate typist, attractive gal to learn business 5 days, 8-5, Salary open.
0826 B Dicta - Typist Shift work — 5 days, 258.00 start — 22 - 45.
0826 X Dicta - Typist — Court Rptr. typist and dicta phone machine. Bookkeeping, receptionist, 25-35 years old, permanent resident, prefer single or no children. Good salary. Phone 633-4397, 9 to 5, for interview appointment.
0826 Y Fill in vacation — type — phone — Gen. office 18 up — 1.1 hr. 275 hr
0825 H Gen of — type — Bkpg - local gal, 21 - 27, 5 days, 8-30-5.00
0820 A Steno - Type — S.H. — Corresp. Sect. 25 up — 5 days — 8-30 - 5:30
0430 F Sect. - Type — 5 days — Dicta — S.H. — 30 hrs week — helpful — 1.50 hr
0818 A Gen. ofc — Good on phone — Legible handwriting — Add mach. some bkpg — 5½ days 7:30 - 5:30 P.M. 60.00 wk start & up.
0810 E Part time — 4-6 hrs. day. Fire Auto Casualty Gal Experienced Rate Write & Type — 1.25-1.75 hr.
0811 A Exptg. asst — To Gen Ledger Bank Recon — Mooney add mach. Rec - Pay. — etc. 25-45, 5 days, 9-5 or 9-3:00 — 1.50 hr start.
0818 E Gen. ofc — lite Clerical duties — Recpt — 5½ days, 20-25, 225.00-230.00
Also many other openings—
Bank Tellers—
Loan Gals—
Closing Secty—
Gen. ofc Gals — Trainee
Oldest and Largest one one office agency — See — SEE DOTTIE MIMS

Jerry Crosby Employment
421 N. Tejon
632-4634

EXPERIENCED secretary. College degree preferred. For architects office. New I.B.M. executive typewriter and electric phone machine. Bookkeeping, receptionist, 25-35 years old, permanent resident, prefer single or no children. Good salary. Phone 633-4397, 9 to 5, for interview appointment.

CHILD care cooking, light housework. Live in. Private home. Two children. Between 45-55 years. Salary dependent on individual qualifications. Send resume and references to Box B 327, Gazette Telegraph.

EXPERIENCED saleslades, military and housewives welcome. Some Monday for Christmas. 635-8049 Edna Estes. For interview call anytime between 9 and 12 in the morning. Friday, Saturday and Monday.

WOMAN to live in Broadmoor home. Must be experienced in general housework. Fond of children, licensed to drive. Employers references required. $200 month. Write P.O. Box 104.

EXPERIENCED Cosmetician, prefer lady with recent experience in branded lines. Good working conditions, company benefits. Apply Personnel, 2nd floor Kaufmanns.

INSTRUCTORS

Interviewers and supervisors earn up to $100 per week after training. Apply in person, Arthur Murray Studio, 424 South Nevada.

NO EXPERIENCE OR CASH NEEDED! Sell toys until December, good commission. No deliveries or collecting. Car necessary. Playhouse Company, 473-0393.

NURSES

R.N.'S, L.P.N.'S, AIDES
For staff duty, 625 So. Hancock or 1340 E. Filmore.

LIBRARIAN for Security Public Library. Experienced in cataloging and book selection necessary. Call 392-7665.

WOULD like a woman who wants a home to live in. Room, board plus salary. Call for details 495-2644.

EXPERIENCED stenographer to work in ski area. Write Crested Butte Limited P. O. Box 507, Crested Butte, Colorado.

COMBINATION saleslady and clerk, 21 to 35. Salary and commission. Smith Loans, 218 Pikes Peak.

BABYSITTER wanted. Six days, references exchanged. 635-2046 after 6 p.m.

BABYSITTING and light housekeeping. Five days a week. 632-9409.

R.N. or L.P.N. Colorado Lisence. Permanent position. 1440 East Fountain or call 636-1760.

WAITRESSES wanted for permanent work. Apply in Kachina Lounge, 118 North Cascade.

WANT girl to live in with family, 9 month old child. Call 473-2530 after 5:30.

MATURE unencumbered reliable housekeeper. Live in, children in school. Evenings 634-6293.

HOSTESS, cook and dishwasher wanted. Apply in person, 122 North Tejon.

COCKTAIL Waitress. Bill's Harn, 122 East Colorado. Apply in Person.

T.V. BENCHMAN. Qualified, experienced, technician. Apply K & L Sales, 406 South 8th.

6—Female Help Wanted

STENOGRAPHER fine local firm, 22-35, 5 day top pay
GENL OFC CLK sharp w figures, 10 key adding mach 5 da $225
STENO busy ofc 5 da $260 mo some composing, filers
COSMETIC SALESLADY, recent exp in branded lines, pays well plus good fringe benefits
TYPIST CASHIER accts payable $54 wk to start
1 GIRL OFC GENL DUTIES, retail business 20-38 $60 wk start
ASST BOOKKPR sharp w details DOCTORS OFC, nurse exp 3½ da 40 hr wk
EXP DICTAPHONE TYPIST 5 da $65 wk
EXP COMP OPR 5 da $65 wk
Bakery Saleslady neat appearing, salary
HOSTESS $1.25 hr 21 yrs up 5 on RECEPT DOCTORS Ofc likes pets 5 - 22 up 275.00
MORTGAGE LOAN SECY FHA-VA, 5 da better pay
CASHIER DRUG STORE $1.25 hr mornary on 5 da wk
EXP SHOE SALESLADY, ASST BKPR 5 da wk hrly pay plus merchandise disc
NURSE AIDE 5 da $190 mo.
COUNTER CASHIER, fountain, meat appearing, $1.15 hr TICKET WRITER & cashier $1.15 hr CAFETERIA LADY 5 da $1.10 hr CAR HOP choice shifts, HOSTESS days, SEAMSTRESS POWER MACH OPR, PANTRY LADY exp $1.05 hr GRILL COOK Run off, MOTEL MAID $1.00 hr, FACTORY Assembly line work $1.25 hr, BAKER, exp, 5 days ok, LAUNDRY wkr 3 days open
MEN
GUIDELESS 5 da w train, RELIEF SALESMAN exp preferred, sales salary + DELIVERYMEN NEAT courteous HOUSEMAN $10.00 da, 6 da, CARPET salesman salary plus retail WAREHSE STOCK $1.50 hr, retail vacuum cleaners appliance SALESMAN, INSURANCE SALES no draw, regular salary $400.00 mo.
KITCHEN HELP $1.00 hr up, RANCH HD build fences, BUS BOYS, mens clothing salesman, H caliber young man well dressed SALESMAN office equipment & supplies 25-55, Presentable young well dressed young man train to Finance & loans, positions w future $350.00 up wkly training, DINNER & FRY COOKS, RELIEF SALESMAN wholesale, SER STATION attnt exp, PORTER Dks, BAKER & BAKER'S HELPER, FOUNTAIN CARTER, 18 yrs up w train $90.00 mo.
See us now!! New Listings Daily!

Howerton-Hudson Employment
22½ S. Tejon Nuffer Bldg. Rm 3-A
Colorado Springs, Colorado

Mature woman 25 and above. For survey work in El Paso County. For interview see Mr. Morris between 8:30 and 10:30 room 229 Pikes Peak National Bank building, 2400 block West Colorado Avenue.

SALES GIRLS CASHIERS

For sportswear and skiwear Dress Must be experienced, bonded. Full and part time. Permanent. Apply Dave Cook's Employment Office Box 148, Denver 1.

INTERESTING work now available. Part time and full time, manager-trainee for those who qualify, educational background preferred and between 25 and 45 years of age. For interview appointment call Mon. Day 9 a.m. to 1 p.m. 635-4514.

APT. MANAGER

Couple to manage 24 apartments for rental allowance. Please give qualifications, experience etc. in hand written letter. Gazette Telegraph Box B326, 30 S. Prospect.

ASSISTANT manager for apartment house. Couple only. No pets. Over 30. Must be able to do minor maintenance and like people. Send application to C. Zeitlin, 879 Twyham Building, Denver, Colorado.

TELEPHONE canvasser. Experienced only. To work in office year around. Guaranteed salary. 636-1651 9 to 11 a.m. only.

YOUNG woman 18-27 for receptionist. Six day week. Apply in person, 107 East Pikes Peak.

WAITRESSES wanted. Morning and evening shifts. Cafe de Ville, 1431 South Nevada.

BABYSITTER wanted daily, my home. Cragmor, 473-0506.

6—Female Help Wanted

A-TOP Employment

WOMEN:
SECY. age 24 to 25, prefer S.H. good typing, varied duties, 5 day wk., $275.00 to $300.00.
GENERAL OFFICE: age open, pleasant working conditions, 5½ days, good starting salary.
PAPER accounts rec. & pay., age 21 to 30, 5 day wk., $5.00 wk., to start.
TYPIST age 18 to 25, 5 days, $225.00 up.
MEDICAL ASSIST: age under 40, give shots, exp. in Doctors office, approx. $250.00 mo. 5 days.
STENO: age 25 up, office exp., S.H. required, $220.00 up.
CASHIER: age open, permanent job with regular raises.
DENTAL ASSIST: age to 40, exp. only, 5 days, must be neat, some good future.
GENERAL OFFICE PART-TIME age 30-35, 2 days wk., and fill in good typing required, varied duties, $1.40 hr.
SCHOOL GIRLS after school hr & Sats., need several, 85c hr.

MEN
ARCHITECTUAL ENGINEER: age open, top position for top man, excellent future.
SALES age 26 to 33, prefer selling exp. & college, local, approx. $600.00 mo. to start, Must pass aptitude test.
SALES age 25 to 45, out side sales exp., local, $500.00 mo. plus 10% comm.
TRAINEES age 20 to 30, urgently need 5 to 6 men, 5 days, $325.00 mo. to Train. Must be bright and eager to learn.
COMBINATION BODY & PAINT MAN exp. only. Super & eager to work, $600.00 mo.
FRONT END ALIGNMENT, bear. equipment, $600.00 mo.
WELDER age 25 to 40, 5 day wk. Short time, some OVERTIME, $1.70 hr.
MANAGER TRAINEE RETAIL age 25 to 35, 5 day wk., excellent opportunity with national firm.
KITCHEN HELPER, temporary, Starting Sept. 24, for 9 wk. $1.10 hr.

TOP JOBS FOR TOP PEOPLE
SUITE 204 COLO. BLDG
2400 W. COLO.
634-1654

FATHER and sons, 3 and 6 need housekeeper, cook, mom a real pal. Good pay, private quarters a car provided, little playmates welcome for the boys. My sons will love you and I'll treat you Home one block from W. Rogers School 632-8241.

RELIABLE trustworthy woman, over 40 for elderly woman. Not a invalid. One week a mo. Saturday, Sunday or Monday. Good future. Interesting. Available to live about 2 wks in September. Room, board and salary. No house work. 632-9857.

WOMAN wanted between ages 20 and 40 for cleaning kennels and other general work in sanitary kennels, hospital. State age, name and phone number. Box B330, Gazette Telegraph.

EXPERIENCED nurse aid 2-10 shift. Apply in person. Must have own transportation. Sunnyvale Sanitorium, 2400 East Cache la Poudre.

APPLICATIONS now being taken for new Japanese restaurant. Hosts and hostesses familiar with Japanese foods and serving. 635-1547 for appointment.

R.N. OR L.P.N.

11-7 shift with hospital experience. Call 632-7474.

HOUSEKEEPER wanted. Live in. Good wages. Good hours. 636-2053.

BABYSITTER, housework. 473-2569.

WANTED cook and waitresses. 122 North Tejon. Michelle's.

LICENSED registered nurse for evening shift. 634-3991.

SALES GIRLS CASHIERS

For sportswear and skiwear Dress Must be experienced, bonded. Full and part time. Permanent. Apply Dave Cook's Employment Office Box 148, Denver 1.

INTERESTING work now available. Part time and full time, manager-trainee for those who qualify, educational background preferred and between 25 and 45 years of age. For interview appointment call Mon. Day 9 a.m. to 1 p.m. 635-4514.

APT. MANAGER

Couple to manage 24 apartments for rental allowance. Please give qualifications, experience etc. in hand written letter. Gazette Telegraph Box B326, 30 S. Prospect.

ASSISTANT manager for apartment house. Couple only. No pets. Over 30. Must be able to do minor maintenance and like people. Send application to C. Zeitlin, 879 Twyham Building, Denver, Colorado.

TELEPHONE canvasser. Experienced only. To work in office year around. Guaranteed salary. 636-1651 9 to 11 a.m. only.

YOUNG woman 18-27 for receptionist. Six day week. Apply in person, 107 East Pikes Peak.

WAITRESSES wanted. Morning and evening shifts. Cafe de Ville, 1431 South Nevada.

BABYSITTER wanted daily, my home. Cragmor, 473-0506.

WANTED

Experienced waitresses wanted for permanent winter employment. Apply Ruth's Oven, 220 North Tejon.

LADY drug clerk over 21 for evening work. Must be experienced, permanent. Apply in person, Mr. Good, Kadamy Drug, 3842 North Nevada.

MATURE lady to do general housework and some childcare. Room, board and salary. Call 632-4431.

PART time general insurance secretary. Experienced required

13—Pets

END SUMMER CLEARANCE
Cute puppies, wire hair
Mix breeds, $9.99
Long hair mix breeds, $9.99

AKC PUPPIES
Poodles — chocolate, black miniatures, $94.99
Scottish Terriers, black $94.99
Pekingese permanent shots, $79.99.

ALL AKC PUPPIES
NO DOWN
10 MONTHS TO PAY
OPEN SUNDAYS

COUNTRY FAIR
1328 SOUTH TEJON
STREET
634-2998

TOY POODLES
EXCLUSIVELY
SNOW CAP KENNELS
24 Matrons & Studs in all colors producing good to show quality puppies.
Fran & Duke — Betty Jackson
495-2773 — 636-1473

AKC registered Afghan pups. By Ch. Akeba's Brass Bandit and Champion producing Dam. Combining two of the top blood lines. Show quality. For information notify Hubert R. Williams, 129 Perimeter Drive S.E., Albuquerque, New Mexico.

COLLIE PUPPIES
AKC registered. For show, pet or working. 634-6534.

FOR SALE 3 months old unregistered but full blooded Siamese kittens. Only 2 left. $15 each. 1336 South 25th.

DACHSHUNDS
Miniature or standard, stud service and puppies. Roberta Jones 633-6086.

PUPPIES — large, small, mixed breeds. Guinea pigs, aquariums. Pigeons. 635-2340.

HAPS Bluff novice obedience classes beginning August 27. For registration call 495-2447.

PARTY who advertised Green Roller canaries call 634-1027 Evenings.

MALE Bassett tri-color puppy. Pick of litter. AKC registered. 633-3125.

16—Board and Room

DOWNTOWN — 320 N. CASCADE
Clean, comfortable rooms. Single or share. Home cooking available. Nation Residential Rooms. 634-9742.

ROOM and board and packed lunches. 633-5105.

16B—Rooms for Rent

SUNNYSIDE HOTEL
ROOMS by day, week or month. 609 High Street, Manitou. 685-9941.

IMMACULATE room, private bath, may use kitchen. Reasonable to quiet middle aged non-smoker. 633-0146.

$37.50 SLEEPING room. Peak View Motel, 2631 West Pikes Peak.

NICE CLEAN rooms, weekly rates, $8.00 and up. Rex Hotel, 120 South Cascade.

FURNISHED room for rent. Reasonable. Gentleman. 514 North Wahsatch.

NICE furnished room. Man only. Kitchen faculties. North Nevada. 634-9474 8 a.m.-6 p.m.

FOR employed men in private home. Good food, reasonable. 632-5793.

GENTLEMAN. Private entrance. 1513 East Bijou. 632-9093.

17—Furn. Houses & Apts.

2, 3, 4, ROOM
COTTAGES
In Manitou Springs. Bus, baby under 3 months, laundry at 3 block. Servicemen welcome. $55 and up. Bills paid. Ute Pass Motel, Elko Motel. 685-9189, 8 a.m. to 6 p.m.

UNUSUAL one bedroom furnished duplex. Twin beds, ceramic tile bathtub and shower. Living room, copper hood fireplace, dinette, kitchen, new appliances, washer, dryer. Covered patio, attached heated garage, fenced, landscape yard. Utilities furnished. $130. 633-4734.

STARLITE APARTMENTS
Three bedroom furnished $160 month, three bedroom unfurnished $130. Playground, swimming pool, carpets and drapes, refrigerator and stove. Three blocks to freeway. Available September 1st. 720 Melany Lane. 634-5715.

HOUSES for rent, Woodland Park. One 2 bedroom furnished, new furniture, $80, water and sewer paid. One 1 bedroom furnished, $65, water and sewer paid. Close to school and highway 24. Near Post Office. Year round insulated houses. 687-9281.

FURNISHED
APARTMENT
Two and three room close to Carson. Couple only, no pets, utilities paid. 718 East Navajo. 632-8172.

LARGE 4 bdm. furnished duplex at 1318 W. Colorado at $160. per mo. Also 2 bdm furnished apt. at 329 Mays Drive for $95. per mo. Call DON HOUSEMAN 635-3588 at BROKERS REALTY or 634-6289.

UTE PASS
Beautiful apartments and homes completely furnished. Some with school bus service. Very reasonable. Winter rental. 633-1856, 632-4795 or 684-9964.

THE MEDALION
APARTMENTS
Studios—1 Bedroom—2 Bedroom
Furnished & Unfurnished
Union & Bijou 636-5141

CLOSE to Fort Carson. Furnished one and two bedroom apartments heated pool. Utilities paid. 221 East Bronkside. 633-1952.

COTTAGES. 1, 2, 3 bedrooms, furnished. Children welcome. Manitou. 685-9397.

FURNISHED apartments. $45-$85 utilities included in some. Close to Ent and City. Inquire 1709 Northview. 634-4582.

THREE room house partly furnished $50. 120 West Rio Grande. 633-5664.

3 ROOM cottage, nicely furnished. Clean, adults, no pets. 714 East Platte.

LOVELY modern apartment, adults, ground floor, 2119½ West Colorado Avenue. 635-5910.

3 ROOM furnished apartment. Adults, private bath, utilities paid. $65. 633-5979.

SMALL furnished apartment. $50. Phone and utilities. Manitou. 685-9419.

MANITOU. Large two bedroom furnished apartment. $115, utilities paid. No pets. 685-9187.

FURNISHED three room apartment. Adults. South of Lincoln School. 19 East Tyler.

ONE BEDROOM furnished house. 934 East Moreno. Adults only. 632-9729.

SMALL basement apartment for Bus. College area. Man. $48. 633-6888.

1 BEDROOM furnished apartment. Utilities paid. 1222 Manitou Avenue.

FURNISHED efficiency apartment $65 month, utilities paid. 3612 West Colorado.

MANITOU one bedroom furnished apartment. Share bath. $70 per month. Utilities paid. 685-9109.

FURNISHED houses to rent. Reasonable. Couples preferred or 1 child. 685-9278, 685-9418.

MALE would like to share furnished house with same. 632-3137, 6-7 PM.

2 BEDROOM partly furnished house near Ent. $65, plus utilities. Inquire 2309 East Boulder.

FURNISHED two and four room cottages, Garden of Gods Village. 886-8755.

ROOM and board for Senior citizens. Maxwell Nursing home, 616 North Pine.

3 ROOM furnished apartment. Close in, adults, $40 monthly. 633-4461.

FURNISHED apartment, utilities paid, close in. 635-7864 after 4.

ADULTS, two bedroom furnished house - furnace - carpet. 123 Crystal Park Road, East Manitou.

ONE bedroom furnished house. $85. No dogs. Manitou. 685-5236.

2 ROOM furnished cottage. $12.50 per week. Manitou. 685-5236.

CLOSE IN. 3 room furnished apartments. Single lady—$55. 633-5979.

17—Furn. Houses & Apts.

Four blocks from Ent. One bedroom basement apartment, 1 car garage. $67.50 plus electricity on lease.

Exceptionally clean, two story, three bedroom, furnished home. No children or pets. $150.00 on lease. North Tejon.

On North Nevada 2 bedroom with den, upstairs apartment with separate entrances. All electric kitchen, automatic washer, huge closets. $175 on lease. Ideal for single girls

HALEY REALTY
REALTOR
109 E. Fontanero — 634-3785

$60
3 room apartment, nicely furnished, clean, close in, separate complete laundry free. Heat and water furnished, no pets, couple. 632-4460.

1912 N. NEVADA
Knotty pine basement apartment furnished. Private entrance and bath, utilities furnished, one adult. Call 633-9179 or 633-5193.

LARGE
3 room nicely furnished apartment, 1 bedroom. Pool, shopping, transportation. $110.00 monthly. 634-9308 between 1-5 p.m.

9 KNOTTY pine furnished apartments. September 1st. Sunset Terrace Apartments. School bus stop. 4½ miles West of Manitou Highway 24. Highland Pines Motel. 684-9455 Cascade.

FURNISHED apartment, three rooms, bath, clean, in private home. Utilities paid. Will prefer to responsible lady or couple only. 634-7191.

FURNISHED
Two bedroom house, vacant, three bedroom house, three bedroom apartment.
WILSON REALTY — 636-1111

2 BEDROOM furnished Duplex Manitou Springs, $70 per month including utilities. Call Bill Leonard, Sun Valley, Inc. 632-2642 Sundays 392-7441.

BUFFALO LODGE
1-2 & 3 RM. KITCHENETTES
40-75 PER MO. UTILITIES PD.
NO. 2 EL PASO BLVD. 634-7851

BEAUTIFUL furnished home, Country Club area, over 1000 square feet living space, 1½ baths, fireplace, Fort M. Bell, trustee. 636-5431.

WOODLAND PARK Furnished, unfurnished, bedroom, bath. Furnished Permanent year round $65.00 a month. 687-9516. Ponderosa Lodge.

CLEAN attractive well furnished one and two bedroom apartments available September 1st. Village Motel, 115 Beckers Lane. 685-5735.

VERY nice, 1-2 bedroom furnished or unfurnished. All electric kitchen, carpet, drapes, pool, reasonable. No pets, adults only. 633-4109.

PERKINS furnished rooms and two room apartments. Utilities paid $50 $65 a month. Children welcome. 632-1692.

1730 ARMSTRONG
Large clean furnished one bedroom apartment, utilities paid. 635-1934.

3 BEDROOM apartment. Private bath and kitchen. No children or pets. Inquire 309 South Tejon. Apt. 29.

GROUND level furnished one bedroom apartment. Stevenson Canyon. Utilities paid. No children or pets. $110. 633-8435.

ROOM and board for elderly person or couple. On bus line, reasonable. 635-4246. 110 E. Columbia.

ONE bedroom apartment. West Share bath with elderly lady. $60. Mt. Pike Realty Company 633-8781.

PLEASANT 2 room furnished apartment. Private bath, mature man or woman, reasonable. Call before 2 p.m. 634-8741.

LOVELY furnished apartment. Near Peterson Field. With fireplace. Singles or couple preferred. 635-2214.

WORKING woman to share furnished 2 bedroom home with same. Reasonable. Northeast. 632-7325.

THREE room furnished upstairs apartment, $75, utilities paid. 722 East Cache La Poudre. Call 635-2694 after 5 p.m.

HOUSE, 3 bedroom furnished. Spacious rooms, children welcome. Manitou. 685-9397.

FURNISHED modern 1 bedroom house in Manitou. 634-0412 after 5 pm or all day weekends.

3 ROOM cottage for rent. Prefer elderly couple or elderly lady, no children, no pets. $65. 633-6703.

$62.50 FURNISHED apartment. Peak View Motel, 2631 West Pikes Peak.

FURNISHED cottage. Close downtown. 632-3738. Between 5-6 p.m.

3 ROOM furnished apartment. Heat, water paid. $55. 625 E. Boulder.

LADY will share home with service connected couple. Reasonable. 634-3209.

TWO rooms, bath, private entrance, utilities. Single person preferred. 1302 East Platte.

THREE large room furnished apartment, private bath, utilities paid. Near College. 635-2156.

3 ROOM furnished apartment. Private bath, ground floor. Adults. 632-9581.

2 ROOM apartment, share bath. Furnished, $60 month. Utilities paid. 633-3050.

FURNISHED house in Manitou. $75 plus utilities. 685-5037.

TWO bedroom apartment. No calls after 6:30. 632-6389.

FURNISHED apartment for rent. Call at 515 North Nevada.

18—Unfurn. Houses, Apts.

STRATTON Meadows. Unfurnished three bedroom, carport, patio. 634-6352.

UNFURNISHED 2 bedroom. 2801 North Tejon. Inquire apartment number 3. 635-4072.

MODERN unfurnished home, suitable for couple, middle-aged prefered. 632-5475, 632-7658.

UNFURNISHED two bedroom apartment, adults, 3 Anita Road. 632-5196.

BLACK FOREST. 2 bedroom unfurnished home on Burgess Road. Reasonable. 495-2492.

18—Unfurn. Houses, Apts.

JUST ARRIVED?
2 RM. APTS. UTILITIES PD.
REDECORATED 7 BLOCKS
EAST OF ENT.
$65 mo.

DAVE WILL FURNISH YOUR APT. WITH BRAND NEW
FURNITURE FOR $3 PER WEEK!
1-2-3 BR Homes for Rent
Dave's
FURNITURE—APPLIANCES
118 S. Tejon — 633-0136

UNFURNISHED
Close in Apt. N. Tejon. 2 Rm. Apts. only. Range & Refrig. Rent 70.00.

3 bedroom home. North in Craigmont. 1½ baths in full basement. Rent $130 with a years lease.

2 bedroom home. Northeast. Finished family room in basement and 3 piece bath. Hot water heat, carpeted, living room and dining room. 2 car garage, rent $135 with a year's lease.

2 bedroom split level with family room, fenced yard, rent $140 with a year's lease.

2 bedroom ground floor apartment in Garden Acres. W/ paved. 2 children, rent $89 pus utilities.

FURNISHED
2 bedroom furnished near Penrose Hospital, rent $130 plus electricity. Rent $130 plus electricity. 634-3774.

BAKER REALTY
Realtor — Insuror
635-3591 — 511 N. Tejon

NEW 4 BEDROOM unfurnished 2 baths with built in range, large garage etc. for rent at $135.00 mo to veterans, while qualifying. (If purchased — no down payment) Closing costs. Others from $108 per month. Call 636-3014 or evenings 634-8275.

LOVELY modern seven bedroom unfurnished house in Ivywild, carpets, drapes, six appliances, large recreation room, bar, two fireplaces, fenced yard and lease. Reference required $200 a month. 634-6872.

TWO bedroom basement apartment. Light, airy and modern. Spacious with tile bath, hot water heat, private entrance. $95.00 per month plus utilities. No pets. 634-4833. Meredith Williams.

GROUND floor and basement of house, unfurnished, fenced yard, children okay between Ent and Chidlaw. $85 month. Upstairs with separate entrance is rented to a couple. 633-2083.

Hathaway Apartments
Unfurnished — 2 bedroom Family Units, Utilities — $135 $155. Four miles East of Circle Drive on U S 24. 632-3219.

4 BEDROOM HOUSE. Furnished basement and garage. One year lease. $140 per month. Inquire at Northeast Location. Call 635-2778.

WOODLAND PARK
3 rooms furnished apartment. Very clean, $70 with utilities. Stewart's Campground. 687-9426.

BEDROOM unfurnished duplex. Spacious, 2 children welcome. Close to schools, fenced yard, one child. $125. 2515 Palmer Park Boulevard. 633-4596 after 5.

3 BEDROOM living room with fireplace, dinette, kitchen, bath. Immediate possession. $125.00. 813 South Sheridan. 636-1707. Call after 5.

DUPLEX 2 bedroom, tile bath, hot water heat. Private entrance. Adults. No pets. $100 including utilities except electricity. 635-7609.

NORTH Cascade. Spacious five room unfurnished apartment. Large closets. Garage. $140 utilities paid. 633-8872.

UNFURNISHED 3 bedroom house for rent. Drive by 103 Manitou Avenue and call for appointment to see. 685-9542.

4 BEDROOMS, 2 baths, recreation room. Fenced yard. One block to grade school, Westmoor Park. Call 635-2712.

UNFURNISHED beautiful ranch home in country. Three bedrooms, three baths. For appointment. 382-5019.

THREE bedroom, full basement, finished recreation room, double attached garage. 1510 Auburn Drive.

3 BEDROOM home unfurnished Black Forest, Academy zone available Sept. 1. Call 495-2060. Military preferred.

COTTAGE VACANT September 1st. 2 rooms and bath, near Ent. $58 month. Owner pays water. Call 633-9857.

NEWLY Decorated unfurnished 6 room house downtown. $95. 632-7093.

APARTMENTS for rent, one bedroom, unfurnished, $55 and up. Evening Star Motel, 3414 West Colorado.

RENT or lease, three bedroom 2½ baths, tri-level, $175. Children welcome. Across from Elementary school. 636-2000.

LARGE 2 bedroom apartment. Unfurnished $90 month. Utilities paid. 633-3050.

UNFURNISHED 1 bedroom house modern, $60. Pills paid. Close store. Black Forest. staff 594-5085.

5 ROOM unfurnished house, $115. 1010 South Sierra Madre. 632-5602.

UNFURNISHED one bedroom house near Ent. Inquire 617 Swope. 632-4341.

NEW 3 bedroom, unfurnished. Bath and ½, full basement attached garage, $160. 632-6318.

ALEXANDER ARMS APARTMENTS

Well located with terrific view of Colorado Springs and mountains, 1001-1009 Alexander Highway — Near Chidlaw Building.

Check These Features Yourself!!

*One bedroom Apartments
*Wall to wall carpeting
*Complimentary full length drapes
*Built in range, refrigerator
*One year leases at $120.00 a month
*Washing and drying facilities
*Storage area for those extras
*Open Saturday 1:00-5:00

Paul Zenobia — T. J. Skelley
635-5479 — 634-5105

CIRCLE MANOR APARTMENTS

Lovely NEW 2 Bedroom
Units Now Available
In The
Circle Manor Addition
3010 East Bijou

All units have wall to wall carpeting throughout. Built in oven, range, vent, hood, disposal, refrigerator. Hot water heat and air conditioning. Washing and drying facilities, extra storage space is located in each building.

Garden Level Apts. $132.50
First Floor Apts. $139.50
Second Floor Apts. $142.50
Large Corner Apts. $147.50

(Furnished Apartments at Additional Charge)

For more information, please phone Property Manager GLENN BRICKLEY AT . . .

Smartt REALTY COMPANY
2502 E. BIJOU — 633-5541

18—Unfurn. Houses, Apts.

Widefield
4 bedrooms, 3 baths, built-in oven range, disposal. Fenced yard with swing set. Call 392-3411.

SHORT & BRIGGS
REALTORS-INSURANCE
3 Widefield Blvd. — 392-3411

AVAILABLE
SEPT. 1st. 3, 4 and 5 bedroom unfurnished homes starting at $100 per month. Call Mr. Smith. 685-5455.

Berger & Berger, Inc.
1528 N. Union — 634-6627

Three bedroom house in Stratton Meadows, range and refrigerator $100.00 plus utilities.

HALEY REALTY
REALTOR
109 E. Fontanero — 634-3785

FOR LEASE
Beautiful home on large lot; nicely landscaped. Full basement, double garage. Near Ent. Call BILL BATTY at Builders Realty Inc. Days 633-8763. Evenings & Sundays at home 633-8763.

COMPLETELY renovated up and down Duplex. New wall to wall carpeting throughout. Ground floor, $110. 2nd floor $100. Adults only. No pets. See Sunday 1 to 5 p.m. or weekdays 2:00 a.m. to 4:00 p.m. 810 East Willamette.

LEASE or sell Ben-Mor Terrace, four bedroom home, 2½ baths, large recreation room, patio, terraced and fenced yard, dishwasher, disposal, fireplace. Available Immediately. 1444 Swope. 635-7014.

UNFURNISHED 3 bedroom home. Fenced yard, large 2 car garage and patio. Close to schools and shopping. $130 per month. Phone 632-8523.

UNFURNISHED house, three bedrooms up, drapes included, basement completed, vacant now. Eight blocks from Chidlaw. $135. 632-1073.

UNFURNISHED two bedrooms, drapes, carpeting, stove, refrigerator. Stratton Meadows. 634-5761.

NEAR Penrose Hospital, unfurnished 4 room apartment, applicance. $95. 633-3707.

TWO bedroom unfurnished apartment with stove. Northeast. Two blocks school. On bus. 634-3074.

UNFURNISHED 3 room apartment. Utilities paid. Available September 1. 633-1014.

21—Misc. for Rent

THE amazingly Blue Lustre will leave your upholstery beautifully soft and clean. Rent electric shampooer $1. Sav-On Drugs.

GAMBLES Downtown — 632-1591
GAMBLES Southgate — 636-1321

GARAGE for rent in Bonnyville. $8 month. 734-0275.

TWO garages in Manitou, excellent for storage. 685-9118.

22—Wanted to Rent

DO YOU HAVE
Small unfurnished house for rent. Need fenced yard or one I can make so. Call 472-1184 weekdays Miss Nelsen.

EXECUTIVE needs three bedroom home with family room BY September 1. Up to $200 month. Prefer Nor east. 473-2300, ext. 370, weekend 473-3053.

PERMANENT working couple need two bedroom furnished house. Prefer Mesa. 632-4641, ext. 49 between 9-5.

WANTED, three bedroom house for rental to professional man. Immediate occupancy. Write Box B334, Gazette Telegraph.

PARTY NEEDS three bedroom with living area on one level by September 1. Up to $200 month. No children. 473-4024.

25—Musical Instruments

PIANO TUNING
for the finest in tuning & technical Service call Mr. Shoffner The Colorado Springs Music Co. 110 N. Tejon 635-1563.

FOR sale excellent Bundy clarinet and flute. Wasson pep uniform size 15, white buck shoes size 10½. 2302 Afton Way.

120 BASS accordian. Perfect condition. 633-9629.

50 FEET of store shelving and 3 show cases. 633-4982.

SOHMER Studio Grande Piano beautiful Walnut finish Save over $500. magnificent instrument 635-2219.

CONN gold alto saxaphone, $95. Fine Buescher alto saxaphone, $15. King tenor saxaphone, $100. Kiest Music Sop.

ESTEY electric organ with percussion. Fine for home or small church. Excellent tone quality. Price $150. 634-5304.

THOMAS electric organ, perfect condition. Cheap for quick sale. Phone 633-0242.

FOR SALE, Rembrandt Upright piano, Keyboard, good condition. Call 633-1303.

UPRIGHT piano. Excellent condition. Tuned to concert pitch. $200. 633-3323.

STEREO with AM-FM, radio $295. 95 Miller Music Center 10 E. Colo. Ave. 633-1503.

WURLITZER spinet piano now $395. 635-1503.

"B" FLAT coronet, case, excellent condition, $65. 633-9570.

WURLITZER Spinet Organ, fruitwood finish. 635-1320.

MARTIN Guitar. $75. 632-8959.

RECONDITIONED upright pianos, $75 to $125. 634-4626.

RECONDITIONED baby grand, walnut $895. 635-1503.

MEHLIN Grand Piano, $750. Phone 635-4683.

26—Home Furnishings

AJAX
for the best deal
in town

ARMLESS
Armless sofa bed 10 year construction guarantee, selection of colors. $36.00.

METAL BUNK
BEDS
2 sets of metal bunk beds, excellent condition, complete with Box spring and mattress, $69.00.

HOLLYWOOD
complete with mattress and box springs, plastic head board & foot, buy regular $69.00 NOW $49.00

REPOSSED
MAYTAG DRYER
Just like new, 63 Model, beautiful condition, fully guaranteed. Can be bought for $7.00 Per Month.

AJAX
ALL GUARANTEED!
TERMS TO SUIT YOU!
Open Mon. & Fri. until 8:30
120 S. Tejon — 636-1393

Pettigrew AUCTION COMPANY
Auction Every Tuesday
WE PAY MORE CASH for your furniture, rugs, dishes and appliances, or we will sell them on commission. CALL 632-7963 for prompt service.
405-07 So. Nevada

100% CONTINUOUS FILAMENT
NYLON CARPET
with Cushion Installed
69c
SQ. FT.
Morin's Home Furnishings
1840 So. Wahsatch

EUROPEAN antique auction Thursday, September 3rd, Lakewood Grange Hall, 1401 Brentwood View, Denver, 4 p.m. Sale 6:45 'til all sold. Lynn Walters, Clackamas, Oregon.

HOUSE full of newer furniture, 5 months old. 632-9724.

26—Home Furnishings

AUCTION SALE
8:30 a.m.
Monday, August 31
123 So. Cascade Ave.

This huge sale starting promptly at 8:30 a.m. features an exceptionally nice assortment of clean, used modern and antique furniture. Western oil paintings. Oriental throw rugs, bric-a-brac, appliances, rugs and household goods from the better homes and warehouses. Don't miss this outstanding sale at the ROSS AUCTION. Serving the Pikes Peak region since 1921. Nice selection of antique china and bric-a-brac. 4 Western oil paintings by Charles Craig, Charles Darrow and Woody Gwinn, ornate antique organ, walnut case, hand decorated antique finish marble base pier mirror with side cabinets, antique finish bow back mission rocker, black corner whatnot, 2 walnut antique stand tables, victorian solid walnut antique velvet upholstered platform rocker, pair of matching rose upholstered walnut antique side chairs, 4 maple ladder back rush bottom straight chairs, round oak dining table, solid mahogany serving tray, drop leaf occasional table, 7 Oriental throw rugs (several choices), pair of matching twin walnut turn top console tables with center top, also matching dining table, 7 piece Sattern style glass top dinet set with 6 foam rubber cushion gold velvet upholstered chairs, pair wrought iron glass top, end tables, 2 beautiful blond German bedroom set consisting of large wardrobe consisting twin beds with foam mattresses, vanity dresser, night table, this outstanding German set, beautiful 6 piece French hand carved satinwood twin bedroom set, 5 piece blond waterfall twin bedroom set several vanity style bedroom sets, oval braided rugs, Wilton and other 9 x 12 domestic rugs, 2 clean hide-a-beds, Habitant pine 3 piece sectional, matching arm chair and platform rocker, pair of matching tufted back fireside chairs, matching French provincial tufted arm and wing chair, leather and other upholstered furniture, mahogany Duncan Phyfe drop leaf extension dinet table with 6 matching chairs, 6 piece Danish mahogany dining room set with credenza buffet, 5 piece oak refectory dining room set, 6 and 8 piece blond dining room sets, one piece walnut dining room set, 2 piece walnut bedroom set, Governor Winthrop maple and walnut bedroom sets, Governor Winthrop matching secretary, blond bunk beds, flat top office desk, office swivel and arm chairs, library table, solid mahogany dining room set, 6 and 8 piece desks, 3 and 7 piece bronze tone and chrome dinet sets, one with drop leaf table, odd chests, dressers and desks, 2 piece sectional, studio couch, innerspring mattresses and box springs, rockers, large selection of television sets, small air cooler, like new, mower saw, paint sprayer, portable organ, power lawnmower, other power lawnmowers, small coil operated electric pop cooler, large selection of clean used refrigerators, 2 apartment size gas range, 7 apartment size gas ranges, late model Kenmore 30 inch gas range, with 2 speed burners and full width oven, other gas ranges, large selection of clean automatic and wringer washers, over 50 gallons of paint, roll-away beds, 1 set of wool tarps, woolen wastrobes, kitchen cabinets, 4 three door mirrors, gas and coal heaters, 45,000 BTU upright gas furnace, combination coal and gas range, automatic and manual refrigerator, sewing machine, baby furniture, Truckload of good miscellaneous, something for everyone. When you are ready to turn your household goods into cash, call Jack R. Ross at 632-6693. We will pay you top cash prices or sell them for you at auction.

ROSS AUCTION
Jack R. Ross Auctioneer
Appraiser and Liquidator

AUCTION SALE
Tuesday, Sept. 1,
9:30 A.M.
405 S. NEVADA

Our regular Tuesday auction consists of another clean outstanding lot of high grade and medium priced furniture, rugs, and household goods consigned from private homes. Beautiful 2 piece French style living room set, high quality French Provincial Satin wood twin bedroom set complete with curved back dining room set in new 3 piece foam rubber curved sectional livingroom couch, group of oil paintings, massive curved front oak china cabinet large curved glass china cabinet, old oak console thick disc type Edison phonograph, mantel clocks, iron dogs, dishes and bric a brac, like new piece studio couch, extra firm 312 coil full size hollywood bed, limed oak double dresser, foam rubber Danish Modern couch, like new maple arm studio divan with matching maple wing occasional chair, platform rockers and step and coffee tables, freize bibbed with innerspring mattress, pair of twin hollywood beds, maple bookcase, extra long freize living room couch, 2 piece Danish Modern foam rubber living room set, console and table model television, blond German made console AM FM radio and phonograph, pair of mahogany lamp tables, 18th Century mahogany bed and dresser, like new freize studio divan, mahogany Duncan Phyfe drop leaf extension table, 2 mahogany rush bottom chairs, coffee and end tables, table and floor lamps, room size rugs, blond double dresser bedroom set, 2 piece foam rubber Hideabed living room set Pullman bed couch, walnut vanity type bedroom set, oak sectional bookcase, home formica top bar, 4 foot box springs and innerspring mattresses, 8 sets of good clean full size box springs and innerspring mattresses, 4 sets of twin and full size mattresses, walnut china cabinet, metal adjustable hollywood frames, drapes, spreads, 20 electric refrigerators in all sizes, like new model 30 inch electric and gas ranges, late model apartment size gas range automatic and wringer washers, table top and apartment size electric ranges, easy spindner washer, chest type deep freeze, air conditioner, radios and record players, 16 M M sound movie projector, metal ironing boards, floor fan, gas wall heater, flourescent fixture, luggage, round coal heater, sweepers, birdseye maple and mahogany dressers, chests, dressing table, metal dinet, oval braided rug, metal base cabinet, baby bed, stroller, metal and wood beds, springs, rockers, dress form, buffet, ping pong table, bicycles, lawn mowers, gas water heaters, 12 foot step ladder, metal clothes racks, a nice collection of carpenter tools, aquariums, baby buggy, trunks, 4 HP gas engine pop cooler, combination coal and gas range, and numerous other quality items. These goods are now on display for your inspection and consideration. Come and spend the day. Remember when you have furniture, rugs, or household goods to sell we continue to pay more cash or will sell them for you at auction. Call 633-7963 for prompt service.

Pettigrew AUCTION COMPANY
Always Call
Ross Auction
Call 632-6693
We Buy Used Furniture
We will pay you top cash prices for your furniture, appliances, antiques or household goods — or we will sell them for you at auction
Auction Every Monday
123 South Cascade
Jack R. Ross, Auctioneer

SAVE Big! Do your own rug and upholstery cleaning with Blue Lustre. Rent electric shampooer $1. Pro-Mat Paints.

NEAR new living room group. Refrigerator, box springs and mattress. 2819 Wood 632-6487.

MY professional hobby, fine refinishing. Free phone estimates. 632-0590.

RENT Blue Lustre Electric Carpet Shampooer for only $1 per day. Standard Paint and Glass.

TABLE, 6 chairs, wood grain inlaid, burn resistant, $30. 884-2225.

27—Building Materials

2 LARGE buildings to be moved. 25-10' length sheets of galv. roofing, new; 8' Pickup camper. Factor made. 632-3928.

MOSSROCK, flagstone, garden rock. Wholesale and retail. Rock installed. 632-6389.

28—Misc. for Sale

AMERICAN Flags for sale. 3 different sizes. Upton Gardens. 1216 N. Circle Dr.

DOWN PAYMENT on beauty course, ½ price, 634-2175.

TWO front porch rockers $5 each. 632-3077.

USED station wagon and wall tents. 2615 West Colorado.

28—Misc. for Sale

POCKET BOOKS
4 for 25c. Comics 6 for 25c. Geographic mag. 25c ea. Hard covered books 25c ea. or 3 for $1. Assorted greeting cards 5 & 10c ea. Outdoor Swing Set $16.95. 24" Girl's Bicycle $18.95. 26" Girl's $19.95. 24" Boy's $18.95. 26" Boy's $16.95. 4-Shelf Bookcase $10.95. 5-Drawer Chest $15.95. Baby Stroller $3. Spelled Hooks 10c card. Garden Worms 65c box. Red Worms 50c box. Other fishing supplies. Shells, target arrows, used tools, school supplies, dishes, ceramics, etc.
SOLLO'S VARIETY STORE
2641 E. Willamette 632-4151
OPEN DAILY 9:00 a.m. to 6 p.m.
CLOSED TUESDAY.

FOR SALE
30" GE electric range
Frigidaire electric dryer
Frigidaire refrigerator
Dining room set, 6 chairs
2407 Marlborough Road

We Trade Guns
Big selection New & Used Guns. Winchester, Remington, Savage, Marlin, U.S. Army Surplus guns from $29.95. If you have a gun to trade, call Frank, 633-1388.

63 WHITE AUTOMATIC in walnut cabinet. Sews on buttons, monograms, embroiders, buttonholes, darns, mends and makes fancy designs. Needs no attachments. Six payments of $7 or $35 cash. 633-9161, 230 North Nevada.

7 QT. PRESSURE canner, $15; 30,000 BTU gas heater, $10; solid birch crop leaf table, 2 extra leaves, 4 chairs, $60; lawn mower, 5 size 20 boys winter coat with hood, $10; rummage. Call 632-7907 before 8 or after 6.

USED refrigerator, tables, chairs, beds, dressers, 3 rugs and pads. Antique books and porcelain items, garage full of miscellaneous. 632-3121, 2510 West Horn.

SOFA bed, $10. Car rack, $10. Power Mower $10. 1950 Ford $75. Table saw 8 inch, adjustable with motor $60. 2227 N. Union.

SALE Vacuum sweepers G. E., Hoover, RCA, Electrolux, Atlas, $16 up, no reasonable offer turned down. Campbells, 123 S. Tejon.

NEW sweet corn, till frost, green chili, four varieties, also mangos, cukes, tomatoes and cantaloupes. Joe Cornelia, 784-3747, Florence, Colorado.

1960 GE 40" ELECTRIC range, like new, $150. 1959 Frigidaire 15 cu. ft. tweed winter coat, size 12, other clothing, door mirror. Call to see, 634-8567.

CLOSING OUT SALE
Complete stock new Armstrong tires, wholesale while they last.
NOR-HILL TRADING POST
3112 E. Highway 24

SEVEN piece dinette, 5 piece dining room with matching buffet, German imported buffet and china. Terms. 505 Stevens Avenue 634-5453.

SERVEL gas refrig. guaranteed to freeze $195.95. 36" gas ranges priced used $39.95. Free delivery in city. Surplus City, 204 S. 24th. 634-1264.

DIVE IN club chair with slip covers, $35. Kitchen table, four chairs, $10. 1948 Cadillac, excellent condition, $385. 1821, North Royer.

TAKE OVER PAYMENTS
Necchi, late model. Only four payments of $8 or $30 cash. 633-9161. 330 N. Nevada.

BABY crib, play pen, car bed, car seat, sterilizer, and sand box. Large room size rug. 632-7267.

1963 APPLEBY 14 feet, cartop boat. Oars, anchor, seat, life-jackets. Mercury Super 10, used once $250. 634-5653.

MAYTAG Washer $25.00
Hotpoint washer $30.00
9 x 17 rug $50
911 Skyway Blvd.

3 QUARTER ton Westinghouse window air conditioner. Good condition, $70. 139 Bradley St. or 392-5062.

HOTPOINT refrigerator, Kirby Vacumn sweeper. Good condition, reasonable. 1311 North Weber.

INCINERATORS, splash blocks, patio blocks, clothes line poles, custom casting. Precast Step Company, 632-3721.

USED HEARING aids from $10. Maico, 24 East Bijou.

REFRIGERATOR apartment size. Coldspot, 634-6036.

REFRIGERATOR for sale. Very good condition. $40. Call 473-2760.

20 CUBIC foot Coldspot upright freezer. 473-2620.

GIRL'S bike, boy's shoe roller skates, size 7. 634-5484.

50 FEET of store shelving and 3 show cases. 633-4982.

1957 KENMORE automatic washer, priced right. 392-3530.

28—Misc. for Sale

LEAVING city. Must sell. Frost free refrigerator 15 cubic foot, $85; automatic washer, damp dry and 2 speed, recently repaired, $45; sofa, like new, $45; 17" TV, console, works perfect, $30; 5 piece dinette, $25; new lime oak dining table and 2 chairs, $40; 2 speed upright vacuum cleaner, 2 years old, $15; 2 western style occasional chairs, $10 each; Stereo player with 4 speakers, and records $45; walnut buffet, $20; cedar chest $10; vanity dresser, mahogany, very nice, $20; 3 piece bedroom set with bookcase headboard, $55; 45" rollaway bed, like new, $20; twin Hollywood bed, $20; push lawn mower, $7.50; 2-500x14 snow tires, good, $ mm. zoom movie camera, battery operated, electric and automatic, $40; remote control projector with screen, complete, $110; 2 deer rifles with scope, 2 hand guns, reasonable. Take Second floor, $55, also rugs, mirrors, pictures, bookcases and misc. items. 1731 West Kiowa, Monday all day and evening, Sunday 9-5.

SECTIONAL couch, Magic chef and Kenmore ranges, double wash tubs, adjustable bed mattress and springs, Girls' 26 inch bicycle, vanity and seat. Large worktable, Ivory pool, 75th used TV, trave-lers rods, 24x30 windows, storm sash, 4 inch leather belfings, tacking, containers, 2437 East Willamette.

PEACHES

Bartlett pears, plums, apples, beans, potatoes, corn, pickling cucumbers, miscellaneous fruits and vegetables. Orders taken on 20 lb. tins strawberries. SPENCERS, 20 East Brookside.

AIR compressor $17.50, golf clubs, swing, $12.50, lawnmower, $3.00, chaise lounge $4.50, electric adding machine, typewriter $20, bicycle $20, Ram skillsaw $17.50, A.B. Dick electric mimeograph, Edison Dictaphone, maple corner table $13. Several antiques 634-6235.

WALL PAPER

FINEST selection of Decorator Papers by Waverly Imperial, Thibaut, Staunton, Jean Mcfadie, Sanitas and Wall ties. Books to loan. KWAI PAINTS, 2nd & Cascade, Manitou Springs, 685-1627. Free Delivery.

READY for canning and freezing. Many varieties tomatoes, cucumbers, bell peppers, hot chili, 5 varieties ready for freezing now. Summer squash, yellow or green, garlic and cabbage, cauliflower soon. Twin Lakes, 3 mile west of Florence, ½ mile north Brewster school house.

SACRIFICE '62 SINGER
In beautiful walnut cabinet. Zig-zags, monogram buttonholes. All with no attachments to buy. Assume three payments of $11 or $28 cash. 633-9161.

NEW bathroom sets, toilets, lavatories, medicine cabinets, shower stalls, faucets, traps, supplies. Copper tube and fittings. PERLMUTTERS, 3135 East Highway 24. 632-3210.

CLOSEOUT price on Black wall 800 x 14 New Premium 4 ply tires (low profile) $17.36 including Fed tax, installed while they last. GAMBLES SOUTHGATE.

KODAK zoom electric 8 millimeter, auto movie camera. One Bell and Howell 8 millimeter projector. No sacrifice. 634-3291.

65 CUBIC foot restaurant refrig. and freezer. St

36—Lots and Tracts

"VIEW-TIFUL LIVING" on Spruce Mountain Estates

Spacious 2-acre panoramic sites from $2650, with easy terms — and you're closer to Denver! 1½ mile North of Palmer Lake to

Spruce Mountain Estates

DISTINCTIVE LOTS

BROADMOOR — Choice lots may be purchased in the Pines back of the Hotel. All near ½ acre or larger. Restricted. Beautiful views. Sold only through specially licensed Realtor offices.

STARDUST MESA — Near new Cheyenne High School. Build your new home with a bit of distance between neighbors. Some lots 200 ft. wide with cactus & rocks. Paved streets. All underground utilities. Restricted. Terms if desired. Call HASKELL YOUNG 634-6544.

HOME REALTY CO.
601 Ex Nat Bank Bldg 634-5308

YOU CAN'T GO WRONG ON LAND

5 acres on Templeton Gap Road — $500.00 Down, $50 per month, 6 per cent interest. To see, call BILL ERICKSON 635-1945.

SUN REALTY CO.
532 N. Nevada 634-4851

SUBDIVIDERS LOOK

We have 172 Acres plus for less than the going price for this location. Don't wait.

Call E. H. Snoe or Clara Lavet Day or Nite 635-0406

ALADDIN REALTY
REALTOR

One acre residential lot located ½ mile East of 7000 North Nevada Avenue on Eaglerock Road. Nice view & real private suburban home site with water and gas available. Priced at $4,800. Call Paul Hill 636-3297 or

HALEY REALTY
REALTOR
109 E. Fontanero — 634-3785

Investor's Look!

107,000 sq. ft. of planned industrial park zoned land — in the city of Colorado Springs, total price $14,000.00. This is less than 14 cents per square foot. Call Glenn Hunsinger eve. 635-1515.

ESTATE REALTY 633-9047

70,000 Sq. feet. East facing on Boulder and running through to St. Vrain. Ideal for large apartment or trailer court, etc. 2 County Zoning, $39,500.00 terms. Call E. A. CAMPBELL 684-9131

HOME REALTY CO.
607 Exch. Natl. Bk. Bldg. 634-3108

LOTS, Garden Ranch, Cheyenne Broadmoor, Huntington Heights. Call 632-6637 anytime. CENTURY REALTY.

LUXURY LIVING
By owner in Kerr in fast growing Rustic Hills. Terms 632-4002.

½ ACRE lot. Utilities. Templeton Gap Road, near Academy Blvd. $1,100. 632-7542

37—Ranches

Kit Carson County

320 A. irrigated two, 1200 A. P. M. pumps. Well improved.

Kiowa County

320 A. unimproved wheat land near Burlington.

11 sections, ATTENTION CORPORATIONS!! all good wheat land, improved.

320 A. solbank, $2,518.81 annually, 5 more years.

640 A. soil bank, $3,229.80 annually, 5 more years.

2560 A. choice wheatland, only $45.00 per acre, 29 per cent down.

Call Carl M. Karns, Realtor

JET REALTY CO.
473-4112 612 N. Hancock

BARGAIN

Approximately 20 acre tract of land in very scenic area north of City. Only $10,500.00

100 ACRES

All good native grass with spring-fed pond. New two - bedroom modern home. Good well and nice barn. Located just off highway 24 East.

For further information on these or any ranch needs call,
Garrel B. Poulson 634-5904

HILL REALTY
Realtor
633-4618 15 E. Pikes Peak

800 ACRES GRASS LAND

$5,000 year income from grass conservation program has 3 years to run. 700 acres cultivated pays owner about $100 year. Taxes only $200. Total price is $34,000. Located about 7 miles Cripple Creek. Owner will trade up for income as he needs tax depreciation. Please call BLAINE BARRITT, Commercial Department of SMARTT REALTY CO. — 633-5341.

Mountain ranch 160 acres. Good improvements, two lakes on Rule Creek North of Divide. Call Paul Hill 636-3297 or

HALEY REALTY
REALTOR
109 E. Fontanero 634-3785

320 ACRES, House, Barn Good Well, REA, all routes, feed base pays $1125.00 year. $50.00 acre ¼ down, balance 5 per cent. Immediate possession. Allen Realty, Calhan, Colorado.

600 ACRES - flowing stream, fish pond, beautiful mtn. country north of Woodland Park. Mr. Rogers 634-2118. Howard Wilson-Realtor, 635-3516.

160 ACRES — South of Florissant and good terms. Chuck Cupps 636-3964 WILEY REALTY REALTOR

38—Suburb. - Other Cities

BLACK FOREST
School Specials

100 VISSEY DRIVE — Comfortable 3 bedroom garage, 5 acres of land near grade school. $12,500 VA NO DOWN or $12,500 conventional with 10% down.

26 CARVER LANE — 3 bedrooms one and one half baths, nice fireplace, two acres of land. $14,000 conventional financing. Consider VA no down.

HIWAY 83 NORTH. Picturesque log home with fireplace, also large dormitory type building with comfortable apt. and lots of expandable living space. 10 acres of beautiful land. Extra acreages available. Flexible financing.

GORDON CASE — REALTOR — Black Forest real estate specialist. Ph 495-2818 or

NEVADA AT FILLMORE 633-5561

20 Acres

Will sell in 3—10A Tracts on all in one. 2 miles NE of Monument Beautiful home sites with grass & pines. Nice view. These are choice lots. Call John Clay 636-7864.

The Littlejohn Realty Company
800 East Fillmore 635-2515

UNPLASTERED two bedroom house. East Fountain. Half acre pasture. $4,500; assume note. 635-4640. evenings.

NORTHEAST, TWO LOTS. 635-2145

65 X 110 CHOICE Lot. Northeast. 635-1057.

38—Suburb. - Other Cities

Academy Schools Black Forest Homes & Acreages

1. LAND, 40 acre tract in the big trees, small cabin, well, nice bldg. sites, natural gas close. Make it all. Owner will carry part. Priced to sell! Call W. A. HAMPTON 633-4763 or HOWARD BREEDEN eves 634-0605.

2. THREE BEDROOM home, latest style, owner designed, very unique on 5 A with A-1 view. Another extra - modern 2 bdrm with 10 beautiful acres. BOTH homes are of the nicest in the Forest. Call HOWARD BREEDEN, eves 634-0605.

3. LAND, 20 acre tract, blacktop hwy. nice view, big trees, meadow, spring, well, some old bldgs. 4-5 acre bldg sites. Owner will carry some. Call HOWARD BREEDEN eves 634-0605.

4. NEW HOME 3 bdrm, could be 4, almost full bsmt., 5 A tract, good loan to assume, will trade for house in town. Call HOWARD BREEDEN eves 634-0605.

5. TWO 5-A TRACTS. Prime location, trees & open land, main blacktop road. A-1 bldg sites. Call HOWARD BREEDEN eves 634-0605.

YOUR BLACK FOREST OFFICE

MELROSE Realtor 16 East Pikes Peak Call 633-3931

OPEN HOUSE
Monument

We have two very special homes to show you, both are three bedroom with garage. One is worth $18,000 in the city and is selling here for $14,750. The other is worth $21,000 in the city and is selling here for $16,575. Make sure you see these values today as they won't last long.

Drive up the freeway to Monument and follow our signs.

MONUMENT REALTY
481-2271

Dream No More

A cabin site & cabin is within your budget at WAGON TONGUE CABIN SITES ½ acre start as low as $345 with cabins starting at $1,000. Private Lake with fishing rights to each owner. 5 miles West and 7 miles South of Florissant

ALFRED A. PLAMANN Realtor
1231 N. Nevada 635-3504

FUN LOVING COUPLE?

This must be seen to be believed! 1½ acres of lawn, patio, immense half-a-que, custom-built utility bldg, underground well house, 1 story ranch-style home surrounded by brick planters. In Black Forest & only $8,500. Call GLEN AULT 632-3533 eves 633-5756

MELROSE Realtor 16 East Pikes Peak Call 633-3931

COUNTRY LIVING V.A. NO DOWN

NEW 3 BEDROOM home on 5 big country acres, minutes from town, million dollar view and priced at only $16,500.00. No down V. A. and small down conventional. Drive out Hwy 24 only 4.5 miles from Ute 24 Junction at Peterson Field and Colonial Acres Addition. Open Sunday from 2-6 PM, other days by appointment. Ph. 632-7651.

A. BEARDSLEY & CO.
REALTOR

15 Acres

With 4 Bdrm Home. All convenience of the city, but Suburbia living. Large barn and other out buildings. Spring fed pond and pasture for horses. This property is in beautiful setting and only 5 miles from town. For information phone Bill Shirk 635-4474

The Littlejohn Realty Company
800 East Fillmore 635-2515

MOUNTAIN ACREAGE

An excellent opportunity to Purchase a 20 acre tract in this beautiful wooded canyon. Close in to Colorado Springs. Idea spot to build a cabin. Also keep horses. Property bound by forest land. Terms available. Call GLEN BISHOP for details evenings 633-8512.

WALKER & CO., REALTOR
2324 E. Bijou 632-6681

NO TAXES

for 25 years. 1 acre on Mediterranean Sea, 100 miles N. W. of Rome, Italy. 4 bedrooms house 2½ baths, 2 yr. old house offered $58,000.00 Mr. Karns.

JET REALTY CO.
473-4112 612 N. Hancock

10 ACRES beautiful mtn. setting, 2-level home, large living rm, knotty pine walls, 3 bedrooms, 2 baths, elec. kitchen, 2 fireplaces, hobby rm, large open deck, flagstone patio. Mr. Rogers 634-2118, Howard Wilson - Realtor 635-3516.

BEE to appreciate 10 beautiful wooded acres with magnificent view and nature. Small house & car garage, recreation room, heated workshop and apartment. Many out buildings. Just East of Air Force Academy on Route 83. 495-2577.

FOR SALE building lots 60 and 70 foot Mainland Village near school and Circle Lanes. $3,000 will settle in and pay for. 632-6018, 473-0686.

BLACK FOREST — 2½ acres, 3 bedrooms, 1½ baths, fireplace. Just off black top on deadend street. Perfect for kids. $17,500.00. 495-2033.

R-5 Zoned. Approx. 6½ Acres on Templeton Gap Road In City Limits. Call 632-6637 anytime. Century Realty.

WOODLAND Park, Modern 3 bedroom home, 3 lots. Call owner, 687-9014.

FISHING
At Its Best At
TROUT HAVEN

Turn off 1½ miles west of Divide, Colo. Follow signs to Trout Haven. Beautifully wooded lots including fishing club membership for one year, $495.00 with terms. Representative on site Saturday & Sunday. Weekdays call Mr. TRULL Mr. EWING 632-4506 or 632-1145

WALKER & CO. REALTORS
2324 E. Bijou 632-6681

It's Not Too Late

This little cottage near Manitou Park is fun all year around, access road. Will sell with 2½ acres or 5 persons if desired. Good size & other buildings. Only 30 minutes from Colo. Springs on city bus all year around. Only $4,500 THIS PRICE. $750.00 cash. Call CHARLES SCOTT 633-3501 or WARREN BRUENING 633-7874

MELROSE Realtor 16 East Pikes Peak Call 633-3931

INVEST

IN CHOICE MOUNTAIN Property

Most beautiful and desirable lots in Pine Breckenridge — Dillon area. Center of skiing, fishing and hunting. Boating minutes away on new Dillon Reservoir. Colorado's largest. Easy terms with utilities, double mayor in 3 years. Call Mr. Greer, PIKE REALTY 633-8251.

PRIVATE party selling. Two choice lots totaling one acre in Westwood Lake Estates, Woodland Park. Beautiful view, unlimited water. Restricted, reasonable. $1850 per lot. Phone 472-6855.

5 ACRE tracts 10 min Academy on North. From $6000 up—only 10 percent down. Your terms. Excellent home sites. Call E. & Dodson Realtor 633-0735 nites Builders Realty 633-8763.

NICE 2 bedroom home with fireplace. Glassed in front porch. Utility room, beautiful view. 685-9542.

LOT 100x130 ft. on stream in Chipita Park. All utilities. Terms. Call 633-7094, 684-9214.

BEAUTIFUL home and income property for sale in Woodland Park. 878-9240.

7.8 ACRE stream front. Good fishing and hunting. $1,850. 633-4749 or 636-8820.

FOR sale lovely 3 bedroom home in Chipita Park with stove and refrigerator. Call 392-8354.

OPEN HOUSE 4 Br. Furn. in Paint Pony Estates. Quick Pass Keystone 457-9005.

INVEST IN LAND
Small acreages — $15 down, $15 monthly. 633-9263.
NEAR Woodland Park — 2½ acres. Low down — monthly payment. 633-9404.

LOT on brook in Chipita Park. 8 acre tract. 2 acre tract. Terms to suit. 684-9214.

LOW DOWN payments — 1 to 4 acre tracts — fishing. 626-9109.

40—Business Opp. Wtd.

C.P.A. DESIRES to purchase practice or associate with practitioner considering retirement. Box B335, Gazette Telegraph.

YEAR AROUND three bedroom home, Chipita Park, 2½ baths. 684-9419.

41—Business Opp.

BARBER SHOP

Two chair barber shop with business and equipment for sale. Has been well for past 16 years. Good lease available. PRICED TO SELL. Call Paul Hill 636-3297 or

HALEY REALTY
REALTOR
109 E. Fontanero — 634-3785

GOING business needs a manager who is willing to invest a little and some money. Phone 634-5507.

ELECTRONIC car wash — $50. Write Box 317, Gazette Telegraph.

BASKET SHOP for sale 725 Manitou Avenue, Manitou Springs, very reasonable. 633-7268.

FOR Rent large four car garage. 1412 N. Corona. 632-4988.

USED CAR lot for rent, good location with office. 636-9747.

41—Business Opp.

Ice Cream
★ Baskin-Robbins ★
"31" Ice Cream
franchise

Unusual opportunity to conduct your own business in co-operation with the most successful retail ice cream merchandising program in America. Applications being taken for store now being built at

1530 NORTH CIRCLE DR.

Write or call Mr. Coggins 215 St. Paul St., Denver Ph 388-0893. Approx. $11,500 Req.

WELL ESTABLISHED

Wholesale and retail cleaning business. Well equipped and stocked ready to go. Books show good return.

RESTAURANT & LOUNGE

Resort area. Well arranged dining room, will seat 150. Fully equipped lounge seats 40. Lease or purchase the real estate. Buy the equipment and business.

CAP CAPSEY 632-1964
GENE JOHNSON 633-3318
PAUL BERRY 632-8330
BOB TICE 632-0875
BAKER REALTY
511 N. TEJON
635-3591
INSUROR REALTOR

SMALL GROCERY WITH INCOME

Country store with 2 rental apartments, owner anxious to sell. Ideal for older couple who want live in smaller town. Call GLEN BISHOP evenings 633-8512.

INCOME PROPERTY

Five 1 bedroom units and 6 trailer spaces on a 50 x 300 lot facing East Highway 24. Gross income $443.00 per month now, return on investment 20%. Details call GLEN BISHOP evenings 633-8512.

WALKER & CO., REALTOR
2324 E. Bijou 632-6681

SOUTH TEJON— COMMERCIAL CORNER

Just 1 block North of new expansion, this 105' x 200' corner has maximum city traffic count. Good for business building or profession. Call Ruth E. Kraemer 634-8194.

SUN REALTY CO.
523 N. Nevada 634-4851

PACKAGE LIQUOR STORE

Approximately $90,000 volume per year. Small down payment will handle balance on easy monthly payments. Ideal for Owner - Operator.

Call E. H. Snoe day or nite 635-0406.

ALADDIN REALTY
REALTOR

Heart of Manitou

Store building suitable for grocery store, bar, gift shop, or other retail. Owner will trade for house mortgage paper or what have you. Priced way under other buildings in area. If you have cash we'll really talk turkey. For further details, please call BLAINE BARRITT, Commercial Department of SMARTT REALTY CO. — 633-5341.

DUDE RANCH

Excellent guest ranch for 200 people, fully equipped. 1760 A. private & creek fishing & hunting. Ideal for boys camp, church group, corporation, groups subdivision, & grazing for 300 cattle. 6 W. Colo. Call Carl M. Karns.

JET REALTY CO.
473-4112 612 N. Hancock

Extra Nice Motel

In Manitou on Highway 24. Heated Pool. 22 Cabins. Very Modern and a nice income. Always full during season. For information call John Clay 633-7864.

The Littlejohn Realty Company
800 East Fillmore 635-2515

RESTAURANT/BAR

Well established business. Excellent opportunity to increase sales. Priced to sell. Call Joe Reich, Jr., 636-3676.

Weidman & Co.
Realtor Insuror
123 E. Bijou 633-7744

DRIVE IN

12 x 24 restaurant portable type building. Stainless steel interior and white enamel metal exterior. Fully equipped and can be moved on your commercial lot or leased lot or owner has commercial location.

HALEY REALTY
REALTOR
109 E. Fontanero — 634-3785

2 Exceptional Buys

This coin - operated car wash presently shows 50% net return on investment. Owner reports cash. This pizza house is selling for $2500. 3.2 beer license, owner leaving town. Terms cash. CALL A. A. HANSON, COLORADO SPRINGS REALTY CO., 632-7641 or eves. 634-1713.

$100 INVESTMENT puts you in rewarding part-time business. No "get rich quick" scheme but a solid, satisfying way to supplement your income. Assemble and install Beanemaker Handi-Sheds — top quality aluminum utility buildings for yards, trailer courts, ranches. Full particulars $1 (refundable). Marshall Mfg. North 4826 Division, Spokane, Washington.

NO SELLING

If you have $3,000 to invest and a few hours per week to service established accounts in Colorado Springs and Pueblo you can own your own business with a minimum potential earning power of $250 and up per week. Phone Mr. Newton collect in Denver, 534-8514.

70% NET RETURN

ON INVESTMENT. Restaurant and drive-in in choice location. Grossing over $150,000 annually. Will sell for $31,500. Call Bill Holcomb, 634-8917.

Berger & Berger, Inc.
1528 N. Union 634-6627

25% OFF

12 units, just right for a couple, attractive, neat & clean, air cool, good terms, owner financing. Call Carl M. Karns, Realtor.

JET REALTY CO.
473-4112 612 N. Hancock

OPPORTUNITY KNOCKS!

Established real estate office. Same location 15 years. Owner will stay with office. Inventory price. Box B-316.

TRADE

or sell drive-in cafe, completely equipped business and property in large lots, good building, top location, excellent gross. What have you? 473-1411.

HUMBLE OIL good volume station for lease on very attractive terms with financing available with good credit references. No inventory to purchase. Call 632-8164 or 632-7078.

ABE'S Tavern. Best buy in region. Easy terms. Location four miles East Highway 24. One block East of entrance to Peterson Field.

CAR LOT

For rent or sale with garage and office, plenty of room. Wiley's 3450 East Highway 24.

MAJOR BRAND service station. Doing good business. Available for price of equipment and inventory. Box H254.

SERVICE station for sale. 25,000 gallons a month, volume. Will sell for inventory. 634-9933.

FOR RENT. Small restaurant. 600 West Colorado Avenue. Call after 2 PM. 633-4397.

SMALL CAFE. $700. Now open. Box B-270, Gazette Telegraph.

41—Business Opp.

ESTABLISHED BUSINESSES

1. Long established top money making liquor store in fast appreciating neighborhood. Priced far better than any comparable in the city.
2. Manufacturing business netting over $50,000 per year, a pioneer firm. Buyer must be qualified financially, real property included.
3. Wholesale distributorship netting over $80,000 per year. Buyer must be financially qualified and be approved by factory.
4. Downtown retail store, long established with solid earning history. Absolutely no "blue sky."

HOMER WILSON
Realtor 633-0939 or 634-5470

DAD, MOM & THE KIDS TOO

To operate the many departments in this going 15 year old garden, pet and rental business. Garden Dept. Grossed — $13,167.01 Pet Dept. Grossed — $20,251.65 Rental & Misc. Dept. Grossed — $4,381.36

Books and many more details available for a qualified buyer. Priced only $17,000 inventory, fixtures, supplies and receivables, couldn't be replaced at this figure. Your agent from Sun up to Sun up. Mary Macon, 633-2782.

SUN REALTY CO.
523 N. Nevada 634-4851

FOUR DUPLEXES

On large lot North, 7 bedrooms, full basement in each of the 8 units. Income 615.00 per month, could be more. Owner will trade for California income. Call Virginia Robbins, 635-5809.

Weidman & Co.
Realtor Insuror
123 E. Bijou 633-7744

MUST SELL

Auto tune up shop. $1,500 month income due to illness must sacrifice, assume lease, liberal terms selling price $6,600 call G. J. 635-3542.

PLEASANT HILLS REALTY CO.
636-3002 REALTOR 519 N. 24th

COMMERCIAL CORNER

Top traffic count on South Tejon corner of 21,000 sq. feet. Two leases could be rented until you build. Owner will accept 29 per cent down and carry balance. Call Ruth E. Kraemer 634-5194.

SUN REALTY CO.
523 N. Nevada 634-4851

OWN YOUR BUSINESS

Well established day cleaning plant. Good equipment, in good location east. Anxious to sell both building and business. Has very good net profit. Call GLEN BISHOP evenings 633-8512.

WALKER & CO. REALTOR
2324 E. Bijou 632-6681

EXCLUSIVE AREA DISTRIBUTORSHIP — New Buy Warner product with exceptional high returns. Proven Colorado market. $1,000 investment. Send name, address and phone number to P. O. Box 29051, Denver 29.

BUSINESS building on 2½ acres, Black Forest, plus $250 income from 2 houses, 2 trailer spaces. Across street from other business. Corner Burgess and Black Forest Roads. 634-5085.

COIN Laundry, top location in Wichita, Kansas. 633-6263, Colorado Springs.

KIDDIE-LAND equipment for sale. 9 rides. Manitou Kiddie Land, 148 Manitou Avenue. 685-5461.

42—Business Property

For Lease Ideal For Warehouse and Storage

3-story brick bldg. with full basement. Elevator. Located downtown. 16,000 sq. feet at 21c per sq. foot. Long term lease. Call 634-6693

Homer E. Busby Realtor
634-6693 124 E. Cucharras

HOTEL BUY

outstanding furnished family - style hotel, dining room and commercial kitchen. Location where new Ute Pass freeway will begin SOON! Priced at only $40,000 with 29% down, located on seven lots with two furnished cottages and other out buildings. Call JIM FARR.

STROUT REALTY
215 Manitou Avenue
685-5385

SMARTT COMMERCIAL Office Space

We now have available 3,000 sq. ft. of choice office space conveniently located close to the Chidlaw and Montgomery Ward area. All or part of this space can be long term leased at an attractive rate. Ideal quarters for military liason, electronics, insurance or executive level type operation. Please call JOE BUTTS, Commercial Department of SMARTT REALTY CO. 633-5541 days, or 635-9654 evenings.

Outstanding location for offices. Some remodeling necessary. Downtown Church. Over 4000 sq. feet of floor space. $35,000 appraisal. Consider offers. Lot 100 x 90 plenty parking room.

Over 1 1/3 acres with 2200 sq. foot Building. Hi Traffic Count on street. Wonderful grocery store site, Palmer Lake.

20 level building lots in Palmer Lake Multifamily zoned. $225.00 each.

Call Rex Dodson REALTOR 633-0734 Nites.

Builders Realty, Inc.
219 E. Platte 633-8763

Good commercially zoned location on South Tejon. 100 x 100 on corner.

Store and office building for sale or lease in Northeast at Cache in Poudre and Institute. Five units all rented. Better than normal return on investment. New condition. Selling because of sickness.

Commercial zoned lot, 150 foot frontage across from Miller Super Market at 2326 E. Bouider. Call Paul Hill 636-3297 or

HALEY REALTY
REALTOR
109 E. Fontanero 634-3785

COMMERCIAL PROPERTY near Steele School. C-4 Zone. Converted structure for 1 to 3 rentals or office-shop combination. $13,500. Call Lyon Agency 634-3455 or 634-0290 for further information.

43—Income Property

CHEYENNE INCOME

4 units plus charming colonial style home for the owner on over an acre of land in a quiet off the road setting close to Cheyenne school. This is truly a unique property of a type that does not come on the market often. For more information call Homer Wilson Realtor 633-0939 or 634-5470.

BUSINESS BLDG.

For sale or Rent 4830 sq ft Open Span No supports in Bldg on R.R. spur located at Freeway Interchange good for warehouse Mfg. etc. Leonard Zanetti 632-5146 OPAL WEBB REALTY, 709 N. Union 632-7375.

MANITOU

$350.00 income monthly plus owners 4 bedroom living quarters on 1½ acres, room for expansion. Call A. C. HARMAN 633-1355 or KEYSTONE REALTY 633-2730.

INDUSTRIAL, commercial subdivision near Platte-Academy. Acreage ready for construction. 635-2056.

43—Income Property

NET INCOME $32,900.00 ('63)

Established local retail trade. Owner to retire. Cash flow and return "A A." Terms or will exchange for Real Property. All records available for examination.

NET INCOME $25,000.00 (+)

Well established downtown restaurant with excellent reputation. Over $100,000.00 Gross. Age requires sale. No blue sky at $37,500.00. Terms available. All records available.

Note: The above opportunities are available thru AL WEBER Realtors. Both are locally owned and operated and are not seasonal. Sorry we are unable to provide detailed phone information.

Clifford Buckley,
634-7911

al WEBER REALTOR

NEVADA AT FILLMORE 633-5561

INCOME
MOTEL NORTH

New living quarters, four rooms with bath and half plus full basement. Income $450 month. Several apartment size with kitchens. Established with good following.

SOUTH NEVADA

Close in business zoned. Ideal for motel, apartment house or business building location. Some income on rentals now on the property. Clear and owner will finance.

CAP CAPSEY 632-1964
GENE JOHNSON 633-3318
PAUL BERRY 632-8330
BOB TICE 632-0875
BAKER REALTY
511 N. TEJON
635-3591
INSUROR REALTOR

HOME AND INCOME — Lovely home in All Income Place, two rental homes, preferred location in Manitou Springs. Mr. Rodger 634-2118, Howard Wilson Realtor 635-3516.

North near our office. Two houses on 50 x 150 foot lot. The four bedroom house rents for $110.00. The four room cottage brings in $75.00 per month. Both houses basically sound. Have other interests. Let's talk this over.

North Wahsatch. Roomy front house and nice rear cottage. Brings $175.00 monthly. Tenants pay utilities. Very easy to rent. Call Don Ghiden 632-5789.

Children love this neighborhood as will you. Three bedroom house, eight years old with 1½ grounds and playhouse. Owner built, plastered walls, really a good house. There is a two bedroom apartment we never saw that rents for $160.00 per month. Two baths. Price $17,500. Call Emily Pierson 633-6763.

HALEY REALTY
REALTOR
109 E. Fontanero — 634-3785

VERY-SPECIAL-INCOME

Lavish, lovely, — AND WORTH THE ASKING PRICE FOR SURE! Delightful home plus 4 modern rental units & plenty of ground to expand facilities. Over $100,000 spent in building this beauty. ONLY $49,500. NEED TO BUY IT. Call to see. Mildred Wrath 633-7744 or 632-9692.

Weidman & Co.
Realtor Insuror
123 E. Bijou 633-7744

MAKE 15 PERCENT ON INCOME PROPERTY in Northeast. Four apartments bring $265.00 a month. Priced to sell at $16,900. Owner must sell.

CALL RUDY FAHL
634-3287
CONOVER REALTY
635-2505

INCOME

No qualifying 4 - plex out of town owner will accept equity in small home call Jim Farr or small down and carry balance on this converted older home. For more information CALL HUGO GENTILE evenings at 634-6751 or days at

FAITH REALTY CO.
REALTORS
217 E. Fillmore 632-8881

INCOME

Four units — always rented — $250 month. Can be bought VA — no down payment and only $135 per month including principal, interest, taxes and insurance. For more information call Bill Shirk 635-4474.

Littlejohn Realty, Realtor
800 E. Fillmore 635-2515

BY OWNER, 4 rental units, nicely furnished. Plus 5 rooms for owner. Extra nice home. Income $420 if all units rented. C-5 business zoned, 65 Feet frontage on Colorado Avenue. 1427 West Colorado Avenue.

HOME AND INCOME

Living quarters plus 13 neatly furnished motel units, year round business. Call Al Clayton, 634-9062.

ATTENTION

New coin laundry & dry cleaning plant, new building, good location, good financing available 632-1579, evenings 634-2708.

12 UNIT MOTEL

Trade for large home or sell with a small down payment. Call MR. RAWLINGS. Eves 633-9245. Olsen Realty 632-8821.

3 BEDROOM, Northeast, government leased at profit to owner. Buy as investment or home. Excellent condition. $14,250. 632-6431.

TWO duplexes by owner, has potential of $262 month. Cheap and good terms. Also mountain cabin, same terms. 25 Sunflower Road.

FIVE Star Trailer Park. $4000 income per month. $2000 payments, for sale or trade. Call 635-8001.

BY OWNER, 3 houses Green Mountain Falls. 684-9457.

INCOME PROPERTY for sale. Well rented. 632-6771.

44—City Property

BY OWNER

2220 PASEO ROAD

May be purchased $1000 under VA appraisal. Three bedroom brick, 1½ baths, major appliances, fireplace, large fenced back yard, schools within walking distance. A well constructed home in a choice Northeast location.

DAN FLYNN CONSTRUCTION CO.

Two houses under construction in the Northeast area. Two in Garden Ranch, two in Holland Park. For further information phone Martha or Dan Flynn. Day or evenings 632-5665.

BY OWNER tri-level, fenced yard, close to schools, located in Widefield. 392-5360.

FOR SALE. 2 bedroom house, 1712 North Royer, steele school district. Phone 633-9323.

WANT ADS PAY DIVIDENDS

44—City Property

MANITOU

A good family home of 5 bedrooms, livingroom, dining, kitchen and bath. All furnished. Garage, nice yard, 1 block to school. Reasonable down payment. Owner will carry. Priced at $10,000.

MANITOU

To close Estate. 3 bedroom home and cottage on approximately 1 acre of ground. Can get good loan. Priced at $15,500.

MANITOU

Cute 2 bedroom home with garage and nice yard. Only 17,500.

MANITOU

Large home can be used for large family or used as 3 apartments. Hot water heat. Heated garage. It is real good and priced at $15,500. Old Homestead Agency. Days call 685-5079. Evenings and Sunday, 685-5272.

$731. DOWN MOVE IN

To this 2 bedroom home in a nice location on the west side. Assume present loan with 5½% interest, payments only $71 per month or will consider other terms. Immediate occupancy. Call John Augustine eves. at 473-4374 or days at

FAITH REALTY CO.
REALTORS
217 E. Fillmore 632-8881

4 BEDRM HOME ASSUME VA LOAN

All brick, priced to sell, anyone can assume this VA loan just 2 yrs. old, finished bsmt, carpeted entire main floor, attached garage, raised hearth fireplace, many many extras. Near shopping center & good schools, bus, blk. You have to see inside to appreciate this value. Call HOWARD BREEDEN eves 634-0605 or anytime 632-3533.

OPEN 'TIL DARK

Beautiful spacious three and four bedroom, 2 baths, built-ins, built-in ranges, ovens, disposals, etc. Large garages, close to school and shopping. AVAILABLE for immediate occupancy. FHA, 203(b) VA, Veterans NO DOWN PAYMENT. Closing costs only $50. Drive East on Pikes Peak to Circle Drive, four blocks South to

AIR ACADEMY

A lovely home with many of the best features at a reasonable price. 516 Nob Three bedrooms, large recreation room. Landscaping and shrubbery in. Move in and start living! Call Paul Zemsky, CENTRAL ENTERPRISES 636-2381 or 635-5471 evenings.

3 BEDROOM house. Brick. Widefield. Pay equity and take over payments of $92. or refinance $13,000. 392-5082.

BRICK RANCH. Three bedroom in Skyway Park. Sacrifice, best offer. 633-7141.

NORTHEAST three bedrooms. Dining room, garage, basement, fenced. 1613 Sherman. 633-6279.

OPEN HOUSE
Furnished Models
8 a.m. 'til Dark
3207 E. Pikes Peak Ave.
featuring
PARK HILL ESTATES
25 designs to choose from priced from
$13,000
Move in cost VA $89
PARK HILL Corporation
Ph. 636-5088

"OPEN HOUSE"

Saturday and Sunday: 9 to 5. Come out and see 2465 E. San Carlos Circle in San Carlos Estates, beautiful 6 bedroom, full brick home, 2 car attached garage, large recreational room, covered patio, carpets, drapes, appliances, fireplaces, beautifully landscaped, separate dining room, immaculate. Come and see us. We will be on duty all day both days. CALL HARRY TYSON evenings 633-3604 or Lee Storm at 632-1807 or call

FAITH REALTY CO.
REALTORS
217 E. Fillmore 632-8881

TODAY'S BIG STEAL

It has 3 bedrooms, 2 baths, TV room, dining room. Carpeted throughout, immaculate, in best of taste. Surrounded by all nice homes in a fine almost new area. Northeast, only 10 yards front and back. Just try to equal it for $22,500. Financing to suit including VA. Dial 634-1539 ANDERSON REALTY, Realtor.

Open Daily
Stratmoor Village

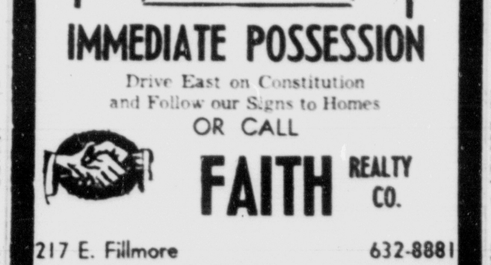

Better Built By
DICK WINTERS

Drive South on The Road To Security at B Street entrance. Turn right & follow Pike Realty Signs.

Pike Realty Co. 633-8781

OPEN HOUSE
DAILY 1-5
2010 WARWICK

Built by Investors Const. Company

WE'LL TRADE
Use Our Guaranteed Home—Trade PROGRAM

5 Models To Choose From

IMMEDIATE POSSESSION

Drive East on Constitution and Follow our Signs to Homes OR CALL

FAITH REALTY CO.
217 E. Fillmore 632-8881

4 LOVELY 1964 Parade Show Homes
OPEN DAILY 1 TO 6 P.M. SAT FROM 10 A.M.
Custom Built — Available Now
Underground Utilities — Near Schools, Shopping
Rapid boulevard accessability to city

The Custom Ranch By Stanley & Co.
2023 Devon St.
Here is the ultimate in gracious living with a master's suite — bedroom, bath, dressing room, and study — four bedroom ranch home, patio, cedar doors in the walk-in closet, tiled shower and floor - to - ceiling bookcases. The work - saver kitchen with a self - cleaning GE range, breakfast bar, and solid birch cabinets will appeal to the lady of the house — as will the special utility room and double garage. You must see this outstanding floor plan — three bedrooms and bath, family room, living room and dining room with special appointments sought by those who want the best in ranch living. And it's designer decorated by Sawyer.

"BLUE HORIZONS"
by Loughrey Custom Homes
2034 Devon Street
A fully finished brick, 2 car garage ranch home with wood shake shingles which presents a fine appearance. 3 bedrooms 13 x 18½ ft. living room with fireplace, separate dining room, breakfast area in large kitchen. 1670 sq. ft. on the main floor.

"THE COUNTRY SQUIRE"
by Dewell Construction Co.
2029 Devon Street
of Early American design, this used brick exterior home offers an eye-catching large panelled living room with fireplace, and attached patio, separate dining room, rec room with fireplace, 2 ceramic baths and many other fine fea. tres you will want to see!

"MODERN RANCH"
by Messenger-Scurr Construction Co.
2046 Devon Street
Slate entry way leads to 15 x 20 living room with colonial fireplace — bar off the open beam ceiling family room, 3 large bedrooms, 2 baths, and a kitchen the lady of the house will enjoy.

To see the above: Drive East on Constitution Avenue to Devon Street and turn left or phone—

SMARTT REALTY CO.
2502 East Bijou 633-5341

44—City Property

DECEPTIVE BUT DELIGHTFUL

The back of this two-level home faces the street. 1295 North Meade, with deluxe GE kitchen, dining room, luxury bath and bedroom on west, large living room (fireplace) faces panoramic view of the mountains, and 2 bedrooms. Lower level — large family room (fireplace) with walk out to patio and lovely garden fenced with grapestake. Fourth bedroom, laundry, bath, furnace-room, 30 ft. garage. $2,000 more basement possible for qualifying buyer.

FOR SALE or lease older home. West side, 6 rooms, all modern, furnished or unfurnished. 634-3555.

44—City Property

Fresh as a Daisy And Better Than New

Not a penny to invest, owner will pay your closing costs for a fast sale. 3 bedrooms, attached garage, corner lot, the landscaping in view & privacy are wonderful. Built in range & oven, carpeting, drapes, hot water heater, separate utility room. VA NO DOWN $115 mo — no closing costs. — $600 down FHA no closing cost. If you want a home as clean as you keep yours, look at this one. For showing anytime call Arlin Measler 634-1629.

Vrooman Realty
3515 N. Chestnut 473-2210

REAL ESTATE Salesman wanted. Gregory & Dorsey Realtors 633-1784.

WALKER'S Location Guide

WEST

Quiet Street
Nice 3 bedrooms, separate dining room, large lot, VA approved at $12,000.00. Call MAXINE ANDERSON 632-8296.

Sacred Heart Area
Excellent large family home with 4 or 5 bedrooms, 3 baths, recreation room with fireplace and hot water heat. Will sell VA no down or you name it. Will be vacant soon, so make an offer. Call THELMA NOLAN 633-1201.

NORTH

Large Older Home!
Veterans move in next week. Three large bedrooms. Separate dining room. Living room with fireplace. Basement for apartment. Priced right. For appointment call KEN McILHENNY 632-1758 or SUE REED 632-0450.

Ready, Willing, Waiting
For small family or couple. Large 2 bedroom Cresta Vista home is within walking distance of all Cheyenne school. Wall to wall new nylon carpeting. Heatilator fireplace. Heated garage. Large landscaped lot. Price at $19,300.00. It's a bargain you can't miss. Drive by 1325 La Vista Way then call OLGA SCHIMMACK 635-4401 or JOHN SULLIVAN 495-2976.

Smartt Values

Immediate Possession
2607 Weir

Only 3 blocks to new Montgomery Ward. New 3 bedrooms, full basement attached garage, formal dining area, eating space in kitchen, built-in electric range. Price $17,750 VA no down payment or FHA $750 down. Will consider trade for smaller house or vacant lot. Please call OSCAR RIEVES 633-3541 days, or evenings 632-4795.

Family Room
Near Kitchen

Yes, we have an all purpose room off the electric kitchen, fireplace, plus a full basement. Three bedrooms, 2 baths, 2 car garage. Northeast near all schools. If you haven't used your VA loan you can just move in and start paying the loan payment of approximately $150 per month. Low cost, no direct no down payment and no closing costs. For further information please call CARL HERVEY 632-2476 evenings or 633-5341 days.

SMARTT REALTY CO.
2501 EAST BIJOU 633-5511

V.A. $16,000
Quick Possession

One year old house very clean, drapes, 3 bedroom, 1¾ baths with vanities, patio door to back yard, electric kitchen, carpet, garage. Please call JACK WOMACK 635-3884.

THE WILLIS AGENCY, INC.
722 SOUTH TEJON
633-1741

Vacant

MOVE IN BEFORE SCHOOL. Beautiful, bedroom, full basement home in Westmoor Park. Your choice of color can be set at VA appraisal with no down. Shag carpet, drapes, etc. Details call Wally Roberts 634-4435.

Vrooman Realty
3515 N. Chestnut 473-2210

WASSON area, 1914 North Circle Drive. Assume VA loan, balance VA, nothing down. Payments $104. Three bedroom, carpeted, draped, fenced, attached garage. Immaculate and roomy. Dining EL and kitchen with walnut wall divider. Lovely neighborhood close to shopping and all schools. Drop in or call 633-2119.

BEAUTIFULLY landscaped executive type home in Northeast section, four bedrooms, 2½ baths, electric kitchen, two fireplaces. Phone 473-3154.

FOR SALE 2 bedroom, excellent condition. Northeast. Close to Ent and ADC. VA or FHA $1,200 will handle. 723 Prairie Road.

Are You The Type

that enjoys working in your yard? Do you swell with pride when people comment about your well-kept house? If so, then here's one you'll want to see and own. A 3 bedroom home with quality extras set into 24 Security Over 50 trees. Loaded with shrubbery and flowers. Has always been meticulously cared for. See this today. Owner is moving out of town and is selling for just $13,500 and will give quick possession. For an inspection of this property call Ron Hite, Realtor, 632-4476 days and weekends or office weekdays.

ALFRED A. PLAMANN Realtor
1231 N. Nevada 635-3504

RECOGNIZE A BARGAIN?

Ex. 3 bdrm with full bsmt for just 19,500 at 1210 Ea. Fillmore. An immaculate home inside & out. VA no down, good terms.

2 BDRM FULL BSMT
12,500

Here's an clean & nice a home as you can find. Top construction & condition, at 1004 West Cache. See MR. CLAMP

CLAMP & BELLEAU
Realtors 633-2455
MINING EXCH BUILDING

VACANT

Move right in to your home. The trees and shrubs are full grown and here we are. This 2 year old home is just perfect to start living. Three very spacious bedrooms with lots of closets. Separate dining area. Kitchen has all the room with picture window view of mountains. VA or FHA $18,250. Act now for this better than new home. Call Ken Hall 634-4476.

Vrooman Realty
3515 N. Chestnut 473-2210

BY OWNER. Three bedroom, Northeast, 1½ baths, recreation room, fireplace, attached garage, school. Assume 4% G. I. loan. 1818 Grant. 473-6158.

BY OWNER

TRANSFERRED MUST SELL. Northeast five bedrooms, two full baths, extra large garage, near schools, landscaped. $18,750.

BY owner 1502 Kingsley Drive. 3 bedrooms, attached garage. Priced at $1,000 below appraisal. $2,000 and assume 4¼% loan. 632-4249 or 633-8520.

FOR SALE. Three bedrooms, basement, garage, fireplace, in Wood Lawn Park, for house. $13,800. No agents. 636-2669.

REDUCED to $17,900. Northeast tri-level. Assume new terms. 2122 Pheasant Place. 635-4862.

Take Over V.A. Loan

For a small down payment you can take over this exceptional, immaculate 3 bedroom, 2 bath, tiny house. If so, then here's one you'll want to see and own. A 3 bedroom home with quality extras set into 24 Security Over 50 trees. Loaded with shrubbery and flowers. Has always been meticulously cared for. See this today. Owner is moving out of town and is selling for just $13,500 and will give quick possession. For an inspection of this property call Ron Hite, Realtor, 632-4476 days and weekends or office weekdays.

V.A. $72.00 Month

Will move at VA appraisal of $10,750. Two bedroom, basement, family room. Call A. Ross Berry 634-5474.

Apartment House

Income for $260.00 per month. Will sell at value to own. All units carpeted. Call Ross Berry 634-5474.

$1100.00 Down

New two bedroom home, west side. Monthly payments only $74.00 per month. Call Ross Berry 634-5474.

Move to Pueblo

New three bedroom home and car port, new subdivision. Will trade for Pueblo property. Call Mr. Smith 633-0164.

EL PASO REALTY
REALTOR

BEST BUYS

One of the outstanding homes in NE Colorado Springs with yard to match, three bedrooms, bath and a half, detached garage for only $18,000 with down VA with payments of $115.00 per month or will sell FHA. Owner will pay part of the closing costs.

CHEYENNE CANON
$9,750

Take a look at this rare buy in Cheyenne Canon. Here is a home that you can find only once in a while. This home is exceptional in every way. Three bedrooms, 2 baths, family room, fireplace, and many other extras. This home is in excellent condition outside to paint. Inside the home is of the absolute maximum state of repair. Beautiful Knotty pine paneling in bedrooms and family room, rustic stone fireplace, garage and sheltered patio. This is truly a rare listing.

HOMER WILSON
Realtor 633-0939 or 634-5470

You Don't Need

This house. The conveniences it offers you. Large LIVING ROOM with closets in each. Colored fixtures in a 4 piece bath. Large living room with dining area, just off an easy to clean, tiled kitchen with utility room. No steps to climb all on one floor. Outside a detached 2-car garage with large beautifully landscaped yard. Well kept. Priced at $18,500. Will sell on terms. Drive by 524 Warren then call HARPER, THERO, COLORADO SPRINGS REALTY CO. 632-7641 days, 634-5130 eves.

HORACE MANN JR. HIGH

Just four blocks from this lovely, three bedroom, 1244 sq. Ft. of living space make this home an unusually good buy at only $16,000.00. This home may be bought with a VA or FHA loan. Act fast, this one will go quick.

FAITH REALTY
217 EAST FILLMORE 632-8881
DICK AYERS 635-8887

FOR SALE or trade. Northeast four bedroom tri-level, 1½ baths. Built-in oven, range, disposal, ceramic cabinet tops. Large recreation room. Dining room with sliding glass doors. Huge patio. Complete redwood fence. Expensive wall to wall carpeting $19,500 $1,000 below appraisal. Or trade for smaller home. Realtor's Welcome. Phone 635-8775.

CHEYENNE SCHOOLS. BY OWNER. Large 15 year old stucco, three bedrooms, dining and recreation rooms, patio, fenced yard. Can finance, asking appraisal price 634-8819.

OWNER must sell, 4 bedrooms, 2 baths, attached garage, full finished basement, priced below appraisal. To see call 635-1479. No agents.

BY owner 2 bedroom, fenced yard. $7,500. Good condition. Terms 636-2971.

BY OWNER. 5 bedrooms, 1¾ baths. 2410 Saranac. 632-5395.

$78 MONTH VA

No down payment G.I. and $78 a month. This lovely 3 bedroom home is located only 1 block from shopping center and is now vacant. Has beautiful fenced yard. Call WENDY CASE eves. 636-2144 or LEE GONDERMAN 623-1108 eves. Days call 633-1836.

$99 MOVE IN GI

Lovely 3 bedroom, 2 bath home located close to schools and shopping center. Home is in excellent condition with w-w carpeting and beautiful 2-way fireplace. You'll love the covered patio. No down VA. Call OSCAR DULL 635-9263, or HUGH BASS 392-7984. Days call 633-3836.

WASSON HIGH

No down payment VA or FHA terms. Like new 3 bedroom brick home with built-in electric oven & range, full basement and and attached garage. Will sell at VA appraisal. Call LEE GONDERMAN eves. 632-1106, days 392-3464.

Huntington Heights

Nothing down G.I. This new 3 bedroom home with full basement and an attached garage is now ready for occupancy. Excellent location North near school and shopping center. Price only $13,500. Call KEN MC NEILLEY eves 633-0536 or GORDON MC NEILLEY eves 635-1628. Days call 633-3836.

J.L. CASE Real Estate
620 N. Tejon 633-3836

THE BUILDER SAID SELL-SELL-SELL

This fine home located in Crystal Hills. All Brick. Full basement, three bedroom, two bath fireplace, all built-in Kitchen. Price reduced to sell. Call now for the buy of the week. Carpeted and drapery coverings in. All sod front yard in make this home ready to move into and live at a minimum expense. By the way, the location Crystal Hills, is absolutely the most.

DICK AYERS 635-8887
FAITH REALTY
217 EAST FILLMORE 632-8881

ALL BRICK HI-ON-HILL

FHA or VA $500.00 Closing cost or negotiable. Beautifully landscaped & new inside & out only 2 years old. Full basement can be used for 3 bedrooms with 2 baths. Large Family Recreation room. Beautiful Kitchen with extra Formica Cabinets.

Call Ed Griffee 392-3243
STANTON REALTOR
Realtor
633-3593 835 East Platte Ave

SKYWAY ESTATES PRICE REDUCED

Junior executive will like this location as well as price. The builders has designed these homes for future expansion as the family grows. You will be anxious to see the colonial New Orleans, Polynesian and contemporary. All priced under $26,000. Call Juanita Breckenridge 632-9513.

Vrooman Realty
3515 N. Chestnut 473-2210

X

If you have a VA loan available to you, you can't lose on this one. No closing costs at all, and no down payment and no payments for 30 days or more. Large home North East. Clean as a pin. Thick pile wall to wall carpet. This cannot last so call now. D. R. JENSEN, BUILDERS REALTY INC. 633-8761 or 632-2783.

BROADMOOR

4 B.R. home, finished basement, double garage, paved circular drive, sprinkling system. Call COLORADO SPRINGS REALTY CO. 632-7641 or eves. 634-5130. Anton Nelson.

BY OWNER. 3 bedrooms with full basement in Northeast. Wall to wall carpeting, fenced yard and patio. 3314 LaSalle. 635-2895.

IN WESTMOOR Park. 4 bedrooms, 2 baths, recreation room, fenced yard. 1032 Adams Drive. Call 635-2712.

---

2 BEDROOM, family room, heated garage, perimeter hot water heating. In the pines, 2 years old. $16,500. Clausing Realty. 481-2324.

BRICK duplex in Monument, 3 rooms and bath each side. $10,500. Clausing Realty. 481-2324.

SALE OR trade new three bedroom home, conveniently located. 636-0852.

NO DOWN V.A.

Payments of less than $100 per month on this new 3 bdrm. home in a quiet area. To see call Merle Ulsenberg 636-2441 or 635-1465 eves.

DOLLARS MAKE SENSE

When investing in the right property. Why not have a duplex that looks like side by side, duplex now landscaping, separate backyards all for $17,500. Now more executive homes for sale. Call Ross Berry 634-5474.

BASEMENT MOVE IN FAST

New 3 bedroom with full basement and all carpet. Near northeast area with good schools. Good value at $13,500. VA, FHA or conventional financing. For more details and personal showing call Chuck Thompson 636-3841 days or 635-1210 eves. & Sun.

ONLY $117 PER MONTH

With no down payment on VA loan puts you in this 3 bedroom home with attached garage. Located in one of Colorado Springs' fastest growing areas. For more information call Don Kelsey, 633-4973 or 636-2841.

united REALTY CO.
213 N. Union
636-1841
REALTOR

YOU ARE IN HOLLYWOOD

When you walk in the door of this lavish home in Falcon Estates. From the entry you will see a balcony across the entire home, it leads to two of the most beautiful bedrooms you have every seen. The family room is over the garage and sports a Ben Franklin fireplace tucked in one corner. Next, you step down into a living room topped by beautiful cathedral ceilings. A formal dining room and large country kitchen are the next rooms you visit. Then a bath and bedroom suite for visitors. Two car garage with an outside entry garage door. Off of the garage is a great laundry and utility room for the lady of the house. This all sounds like a lot of room. It is, approx. acre of ground. Mr. Executive, Don't miss this before you buy.

DICK AYERS 635-8887
FAITH REALTY
217 EAST FILLMORE 632-8881

BY OWNER
REDUCED $950
2 Bl. Wasson High

Assume 5¼% G.I. Loan, cash of $3190 for my equity. $19,760 balance of loan. All brick, 3 bedrooms separate dining room, 1½ baths, dishwasher, disposal, wall to wall carpeting. Full basement, half finished with 40 foot recreation room, concrete patio, oversized 2 car garage. 2.27 Clarkson Drive. Call 636-3840 for appointment.

School Close By
2 Car Garage $13,550

Edison, Horace Mann & Wasson—3 bedroom home with a new 2 car garage in this price range is as scarce as "Hens Teeth" at less than $100 per month. For more info call Allen Messler 634-1629. Will show day or night. Immediate possession. This home is vacant.

Vrooman Realty
3515 N. Chestnut 473-2210

V.A. NO DOWN

Nice 3 bedroom house, utility room, garage, covered patio, barbecue pit, fenced yard, well landscaped. Located in Security. To see please call: Carl L. Brown, 392-5536.

KIT CARSON REALTY
413 S. Tejon 632-5022

BY OWNER

Three bedrooms. Attached garage. Fenced. Storm windows. Wall to wall carpeting, drapes. Financing available. 2021 Oriole.

---

3 BEDROOM new home, good location, one block from school, garage, fireplace, fence and yard. Carpet and drapes. Call evenings 635-7847.

FOR sale. Small one bedroom house. New furnace, low down, close in. 632-8331.

REAL ESTATE Salesman wanted. Gregory & Dorsey Realtors 633-1784.

SMARTT BUYS

$85 Month-VA
No Down

For this extra nice 2 bedroom home in Stratton Meadows with double garage and fenced yard. Fine lawn, storm doors and windows. Please call ARNOLD BURTON, Realtor 633-5341 days, or evenings 633-0845.

Assume VA Loan

Close to Fort Carson, this beautiful contemporary home can be yours for only $1,700 cash to present loan and assume the VA payments. 2 bedroom, 2 baths, living room, recreational center and full basement. Newly landscaped. For your private showing please call GENE PETTIFORD days at 633-5341 or evenings at 632-4572.

Holland Park Model

Original model home, 3 bedrooms, bath and ½, 40 x 13 rec room. Stove refrigerator and disposal. Well landscaped. Please call JIM OWEN personal evenings and holidays at 634-2166 or 633-5341 days.

SMARTT REALTY CO.
2502 EAST BIJOU 633-5341

VERY SPECIAL
BUYS

Cheyenne School

Brand new listing 3 bedrooms, 2 baths, family room. Huge covered patio. Large, double detached garage. Beautiful yard. Immediate possession. FHA. Hurry.

Divine Redeemer

Nothing Down, under V.A. new. ENT of East Junior. 3 bedrooms, 2 baths, recreation room. Heated double garage. Only $22,500. Move in tomorrow.

San Luis Estates

Gorgeous, only 6 mo. old Family Home. 3 Bedrooms could be 4. Double garage. Huge Garden Level Family Room. 2 Fireplaces, 3 baths, carpet throughout. Fenced & landscaped. Immediate Possession. Call Roy Hackathorn 633-2073, or any of these fine realtors.

Weidman & Co.
Realtor Insuror
123 E. BIJOU 633-7744

---

3 AND 4 BEDROOMS, 1 AND 2 BATHS
$14,200 to $17,300
FHA Terms or
NO-DOWN V.A.
DELUXE WESTERN LIVING
Larchmont Homes
Model homes open daily 10 a.m. to 8 p.m.
GOMER STREET AT SOUTH CIRCLE DRIVE • PHONE 636-3214

LARGE LOT
NO DOWN
V.A.

Large 3 bedroom, attached garage 160 foot deep lot. Privacy plus close to everything. To be appraised at $13,700. To see call Irl Street 392-3434.

THE WILLIS AGENCY, INC.
Exclusive Agents for AMERICAN BUILDERS INC.
338 MAIN SECURITY
392-3456

WASSON
ONE BLOCK

Owner has left town and this home must sell. FAST! FAST! Beautiful two story Early American home with all the appointments necessary for comfortable living. Existing VA loan may be assumed or buy with a new VA. Also FHA and conventional financing. Welcome. 1,600 SQ. FT. of living space on an oversized lot add up to more for your money on this one. Call Now.

FAITH REALTY
217 EAST FILLMORE 632-8881
DICK AYERS 635-8887

---

5 Bedroom
All Brick Home

This 5 year old, all brick home is ideal for large family. Living room, dining room ell, built-in breakfast island, electric kitchen, large family room on ground level 20 x 45, patio half covered, 70 x 150 lot, rear fenced, W-W carpet in living room, dining room, 3 bedrooms, 1½ baths in living room and dining room. No down VA. Near churches, shopping center, and schools. Please call Realtor JIM OWEN 633-5341 days; or 634-2166 evenings. SMARTT REALTY CO.

NEXT TO CUSTOM

Have you often wondered what it would be like to own a custom home. A Collier built home will do all this and more. Look, 3 large bedrooms, L-shape living room and dining room, 1¾ baths with an adjoining door to kitchen area. All brick, fireplace, drapes built-in's, full basement could be finished for more rooms, 2 car garage, built on a beautiful lot near Garden of the Gods. Priced in the low $20,000. You don't believe it? Just call Frank Sala 633-3109. Yes we do trade.

Vrooman Realty
3515 N. Chestnut 473-2210

A BARGAIN

Buy from owner 3 bedrooms 1st floor, 4th bedroom and knotty pine recreation room in basement. Lots of closet space, carpeting, Lawn and trees, fenced back yard, separate garage, patio. Excellent financing. 1111 North Institute.

V.A. NO DOWN
OWNER WILL PAY
CLOSING COSTS

Northeast all brick, 3 bedrooms, attached garage and private patio. To see call BOB HUEY 638-3964 3861.

WILEY REALTY REALTOR

OPEN HOUSE

SATURDAY-SUNDAY 9-5
By owner. 1436 North Swope. Beautifully landscaped, and fenced. 1650 square feet. Three bedrooms, 1½ baths. Electric kitchen including refrigerator and dishwasher. 24 x 14 recreation room. Capreted and draped. Garage. $19,950. 632-4508.

EXCEPTIONAL
SKYWAY VALUE

FIVE bedrooms. Full basement. Double garage, two fireplaces. Beautiful Backyard landscaping. $20,950. Trade Considered. Phone 632-1450 Now.

CREEK-TREES

235 ft. on Cheyenne Creek. Many trees, natural growth. 2400 sq. ft. new home with unusual features. Three blocks from Broadmoor Hotel. 632-2253 after 6 p.m. or during weekends for appointment.

WEST — 2½ bedroom, large view window in kitchen, may include appliances. No down VA. $76 month payments. TED ROE 634-1597, home 634-6552. ACTIVE REALTY.

BY OWNER. Tri-level 3 or 4 bedroom plus recreation room. 2½ baths. VA Appraised. Immediate possession. 1203 Kingsley Drive. 636-1773.

BY OWNER

$17,200 for a quality three bedroom bungalow with a VA appraisal of $18,500. Fine location, view. See for youself. 633-7531.

OLDER 3 bedroom home. Basement, big lot, modestly furnished. Sacrifice on equity. Money talks. 635-3879.

SECURITY house for sale. Call Mrs. Shipp 633-2143 or 635-4316.

BY OWNER. 3 bedroom furnished, $50 down. Phone 473-3962.

NEW HOMES

The Climax
$12,700.
The Victory
$11,850
The Homestake
$15,100.
The Matchless
$14,350
The Independence
$12,100

473-0352 633-9945
635-1642

PLEASANT HILLS REALTY CO.
REALTOR
626-5002 519 N. 30th

OPEN HOUSE
SUNDAY, Aug. 30th
2 to 5 p.m.
2813 ILLINOIS

Attractive contemporary 4 Bedroom home, bath and ½, carpeting, drapes, built in range and oven, dishwasher, disposal, and many other extras.

VA — NO DOWN PAYMENT

Payments approx. $147.00 per mo.

Your Host Lee Feldt

BENNETT SHELLENBERGER, LTD.

"CHEAPER THAN RENT"

Payments are $76.00 a month on this 2 bedroom frame on the 1st floor. There is a full basement and attached garage. House needs some painting and some repairs but it is close to schools and shopping. Owner will trade for 3 bedroom older home. Call HARRY TYSON evenings at 634-2166 days at 633-5341.

FAITH REALTY CO.
REALTORS
217 E. Fillmore 632-8881

N.E. Beautiful 4 bedroom brick Colonial, 3 years young. Immaculate all the works been done. Immediate possession. 2219 Glen Summer. Priced to buy. Call Charles Milroy 633-5264.

BROKERS REALTY
2500 N. Circle Dr. 635-3588

Large Custom Built
N. E. Home

3600 square feet under roof. All the extra large rooms for entertainment area. 4 bedrooms, 2½ baths, formal dining room, family room, double garage, heated floor, 2 fireplaces, beautifully landscaped. Many extras. Priced $3,500 under bank appraisal for quick sale. 3 blocks west Wasson H.S. & School. 2289 Mountvale. 635-8129.

NORTHEAST by owner, three bedrooms, two baths, tri level with rec-ation room, wall to wall carpeting, drapes. $21,450 or assume 4¼% slightly less. Call 472-1035 8 to 5 weekdays.

CHEYENNE Mountain home on wooded ½ acre overlooking Broadmoor. 3 bedrooms, 1½ baths. $20,000. 633-2045, 635-0669.

---

3 BEDROOM newly decorated, landscaped, $11,275. Consider 2nd. 1128 Norwood after 5 and weekends.

OWNER 3 bedroom, 2 bath in Security, priced for quick sale. 392-5780.

FOUR bedroom home, 1¾ baths, full basement, attached double garage, fenced back yard, near Ent and schools 635-8895.

BEAUTIFUL
STRATMOOR HILLS

Large lovely tri-level on a large well landscaped lot. Truly a fine home for fine folks. Ideal location for all points, especially Fort Carson. 4 bedrooms, rec. room, large living room and dining room, 2 baths, nice kitchen with built-ins. Large cement patio. Outside entrance to lower level. Fine wall to wall carpet. Nice floor plan with foyer entrance. Prime location and priced very right. Your home for particular people. Call PAT COAKLEY, EVES & SUN 392-5349 or

THE WILLIS AGENCY, INC.
Exclusive Agents for AMERICAN BUILDERS INC.
338 MAIN SECURITY
392-3456

Looking For A
HOME?

Call Us So
We Can Show
You Our . . . . .

HOMES FOR LIVING

COX CONSTRUCTION CO.
635-0097

East

Rolling Hills. All brick 3 bedroom home with 2 baths, attached garage, full basement, covered patio, fenced back yard. Loan may be assumed. Pat Carmical 633-6849 or Milt Feiden 633-6866.

Westmoor Park

Outstanding 2 year old builders model. In well established area. Corner lot beautifully landscaped. Picture book all electric kitchen, 3 bedrooms, 3 baths, living room with dining, covered patio. A home to live in and enjoy. Vacant. Quick possession. Pat Carmical 633-6849 or Milt Feiden 633-6866.

Pike Realty Company
REALTOR
1201 N. Weber 633-8781

OPEN HOUSE

2214 N. CIRCLE DRIVE
2 - 5
Weidman & Co.

Beautiful brick family home. See this excellent value. Your host, Ray Isaacson. 633-4738.

Realtor Insuror
123 E. Bijou 633-7744

---

819 SOUTH PROSPECT
2 FIREPLACES

DRIVE BY this lovely home then call to see — spacious rooms — neat kitchen, breakfast nook, charming formal dining room — full semi - finished basement — VA NO DOWN at $17,500 or FHA by service — Pay day or evening. Shown, call DARREL CARTER 632-2385.

Vrooman Realty
3515 N. Chestnut 473-2210

BY OWNER

bedroom home, finished basement, attached garage, landscaped garden spot. Near Ent schools and shopping. Call 632-3343 for appointment.

WEST

$8000.00 will buy this 3 Bdrm. older home, extra 50 x 120 lot, could be business zoned. Call A. C. HARMON 633-1358 or KEYSTONE REALTY 633-2730.

MAKE an offer. Fireplace in large living room, dining room, 3 bedrooms, built-in range and oven, fenced back yard, attached garage. Owner will sell below VA appraisal of $13,750. 634-8782.

REAL ESTATE Salesman wanted. Gregory & Dorsey Realtors 633-1784.

CULEBRA AREA

SELDOM ARE WE PRIVILEDGED TO OFFER A HOME OF THIS QUALITY, CHARACTER & LOCATION.

You will call this a unique country cottage surrounded by native aspen, fruit and pine trees with a delightful view from a gulf-fortable balcony, porch of the mountains. By builder a dream of perfection. You will be greeted with a central stone floor hall leading to a spacious living room, a friendly, smokers atmosphere enhances the kitchen. 3 bedrooms 3 baths, cedar storage. A 20x15 garden level rec. room or study or guest room. Electronic remote control door to garage. Much more to talk about. Have key. $29,500. Your agent from Sun. up to Sun. up. Mary Mason 633-2782.

SUN REALTY CO.
323 N. Nevada 634-4851

1209 HERMOSA-CESTA VISTA charming 2 large bedrm. home, large living rm. dining rm. beautiful lawn & abundance of shrubs, trees, flowers, moving to Calif. Possession now.

NEAR BROADMOOR HOTEL. This lovely older home offers the ultimate in gracious living situated among stately spruce on beautifully landscaped grounds. See this outstanding home.

CHIPITA PARK NEW BRICK year-round home. Lovely living rm. fireplace, 2 large bedrms. 1½ baths, exc. kitchen, washer, dryer, glassed-in breezeway. Bar-BQ, heated garage. You will love this home. Mrs. Ross 634-1267.

HOWARD WILSON
Realtor
210 Indep. Bldg. 635-3516

OPEN
1216 LAJUNTA
SUNDAY 1-5

The nicest house in Stratton Meadows two bedrooms, 1½ baths, family room, 2 car garage, large covered patio. Well-kept lawn. VA appraised PA. ROLD FUDER 633-9945.

PLEASANT HILLS REALTY CO.
636-5002 REALTOR 519 N. 30th

MAKE OFFER

This 2 year old tri-level is appraised at 17,000. 3 or 4 bedrooms, 2½ baths, family room, 1½ baths with wall to wall carpeting, drapes, built in range, refrigerator, attached garage, fenced patio. May be seen any time one block west of Circle Drive just South of Airport Road. 706 Zion Drive. 636-3663.

WIDEFIELD

By owner — 2 fireplaces, 4 bedrooms, finished basement, 2 baths, fenced yard, garage. 392-7459.

BY owner. Northeast, three bedrooms, near all schools, two baths, attached garage, patio, carpeted, finished basement, recreation room, fenced, many extras. Phone 634-6979.

PIKES PEAK PARK

Assume VA loan. Three bedrooms, 1¾ baths, garage, disposal, drapes, two car garage. Nice lawn and shrubs. 12'X 32 ft. patio. 633-9449.

CHOICE NE PROPERTIES

* Four bedrooms, rec. room, double garage, fireplace at 2113 Patrician Way.

*Tri-level with 4 bedrooms, 3 baths, landscaped, carpet and drapes. 2412 Sturgis Rd.

* One level and basement. Electric kitchen, attached garage. Price for quick sale. 2025 Meyers.

* Attached garage, electric country style kitchen. Only $500 down at 1502 Chelton Rd.

* A trade - in we'll sell below market for quick sale. Three bedrooms, 1½ baths, garage. 2845 East Caramillo.

You'll find by the prices, we mean business. Drive by and if you mean business, call 634-4832.

MEREDITH WILLIAMS & CO.

2765 NORTH PROSPECT

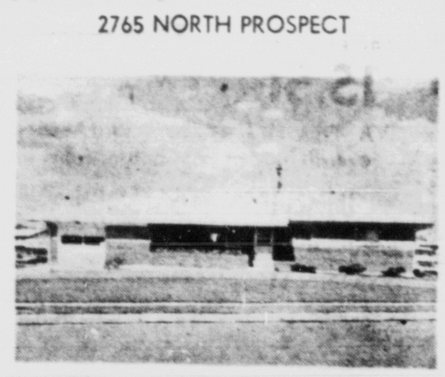

THIS BEAUTIFUL BRICK HOME

Three large bedrooms, plenty of closets, bath with vanity and linen closet, one-half bath with linen closet, ample cabinets with built in range and oven, bookcase and snack bar, utility room, oversize garage, storage room, patio and barbecue, well water.

D. Caude Barber

NORTH OF COLLEGE

Spacious older home with 4 bedrooms 1½ baths, fireplace, two car garage, large lot, beautiful yard. Owner is sacrificing to clear estate. Call JAMESTON McNEILLEY 635-1624, or BUBE STOVERN 632-2133 eves. Days call 633-3836.

NEAR FORT CARSON

You can move in for no down payment and no closing costs VA, over 1,300 sq. ft. with 3 bedrooms and 2 baths for $13,900. Ideal location off South Freeway near Fort Carson. Call BON SCUPA eves. 392-3870 or LEE GONDERMAN 632-1106 eves. Days call 392-3464.

6½ ACRES

6½ acres irrigated alfalfa. New split level house. New barn. A beautiful place just right for the horse lover. Near Fountain. Owner will consider some trade. Call VERNE DEIGHTON 632-1104 eves. days call 633-3836.

J.L. CASE Real Estate
620 N. Tejon 633-3836

CRAGMOOR EXECUTIVE

This spacious all brick home situated in an ideal location in Cragmoor has many fine benefits to the family looking for a home over $30,000.00. Western exposure for a view of the mountains from the living room. Two car garage. All carpeted and drapes saves you money. Built-in Range Oven, Refrigerator, deep freeze and humidifier. Over a half acre of beautiful lawn and landscaping. Fireplace and half bath off the master bedroom add up to all the comforts you want.

FAITH REALTY
217 EAST FILLMORE 632-8881
DICK AYERS 635-8887

---

4 BEDROOM— CHEYENNE

Lovely custom - built home with 4 bedrooms and 2 baths on main floor. Part basement, attached garage. Beautifully landscaped yard with patio, BBQ, and much more. Close to grade and high school. $22,750.00 C. Bill Holcomb 634-5817.

Berger & Berger, Inc.
1528 N. Union 634-6622

ECONOMICAL BRICK!

NO PAINTING or costly seasonal repairs with this ALL BRICK home. HIGHLAND PARK CONS. SECTION 2536 West Kaye. GOOD starter home. Will sell VA or Cash. 635-3014.

SAN LUIS ESTATES
Custom Homes
Prestige Area
OPEN DAILY
1 to 5:30
Model Home at
2404 Marlbrough Pl.
Pike Realty Co. 633-8781
1201 N. Weber

WESTMOOR Park

"In the Shadow of the Garden of the Gods"

WHERE YOU WILL BE PROUD TO GIVE YOUR ADDRESS IN THIS HOME BY--

Vrooman Homes Company

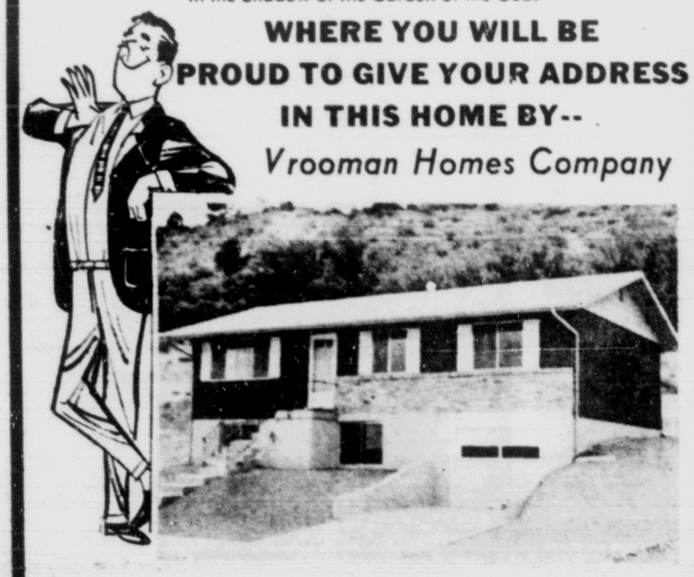

1124 Westmoor Drive

Be sure to visit this lovely 3 bedroom home today! Tiled entry-way into living room, nice kitchen and dining room combination, kitchen has birch cabinets, built-in range & oven, exhaust fan & hood, disposal, breakfast bar and sliding glass doors to patio area. Master ceramic tile bath has built-in vanity with formica top. Roomy linen closet. 3/4 ceramic bath off master bedroom. Basement with 220 wiring. One-car attached garage. All this plus being located in one of the finest residential communities in Colorado Springs and priced at only $18,500.

OPEN DAILY & SUNDAYS

2 P.M. to 6 P.M.

VA-FHA-CONVENTIONAL FINANCING

FEATURING SUCH BUILDERS AS
- SHEPARD STYLED-HOMES
- COLLIER-BUILT HOMES
- LOUGHREY CUSTOM HOMES
- COX CONSTRUCTION COMPANY
- VROOMAN BUILT HOMES

AN ESTABLISHED COMMUNITY
- SHOPPING CENTER & BUS LINE
- SACRED HEART SCHOOL & CHURCH
- HOWBERT ELEMENTARY SCHOOL
- WEST JUNIOR HIGH
- VALLEY SWIM CLUB
- PLUS MANY OTHER FEATURES

Also be sure to visit our furnished model home at 1207 Whitehouse.

VROOMAN REALTY
3515 North Chestnut 473-2210

TIME TO BUY

FORT CARSON

Five minute drive to this beautiful home. New carpeting, matching drapes, patio, 3 bedrooms, bath & ½ on upper level, recreation room & ½ bath plus laundry room & outside entrance on lower level, fireplace. Nice size kitchen with range & oven. Call Ethel King 633-1804.

OWNER ANXIOUS

So now is the time to buy this 8 year old, 3 bedroom, full basement, ivywild bungalow. Minimum down FHA. Quick possession. Call Virgil Proctor. 634-0287.

FIVE BEDROOMS

FINE AREA . . . walking distance to schools . . . lots of room for children's play plus recreation room for grown folks . . . pretty yard with TREES . . . double heated garage . . . moderately priced, excellent terms . . . CALL RUTH SHAW 634-0478.

NOT VERY OFTEN

Do you find a cozy 2 bedroom with manicured grounds, living room with fireplace, and much more at this price. Call Ken Stregel, 473-3033.

REAL RENT BEATER!

Immediate possession arranged for qualified veteran on this very liveable (AND LOVABLE!) 4 bedroom home with NOTHING DOWN, closing costs only, & around $153 monthly. Popular split foyer design, wonderful yard to romp in, redwood balcony plus covered patio . . . carpeted living room. IT'S A CUTIE! FHA, too! Call Mildred Wraith, 633-7744, 632-9697.

LUXURY at a PRICE

Ideal family home, Skyway Estates. 5 bedrooms, 3 baths, 2 fireplaces, sunken living room. Different. Call Jane McMillen, 636-1009 or Peggy Dunbar, 633-8136.

WEIDMAN & CO.
REALTOR INSUROR
123 E. Bijou 633-7744

OPEN DAILY
1 to 6
2404 Marlborough

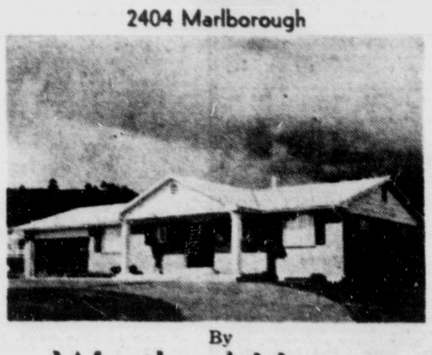

By
Westland Homes
in
SAN LUIS ESTATES

Let Westland Build Your Dream Home. The Price is Right and the Quality is unbeatable.
See Westland Homes Adv. in Sept. issue of Better Homes and Gardens
DEN-MO INC. Colo. Spgs. Builder
Pike Realty Co. 633-8781

FROM $13,500
MOVE IN BEFORE SCHOOL STARTS

926 Raymond Pl.	$13,500 VA
1207 Cumberland	$14,500 VA
2212 N. Cooper	$14,300 VA
1523 E. Fountain	$14,500
1506 Diana Lane	$15,000 VA

DRIVE BY FOR AN OUTSIDE LOOK THEN FOR AN INSIDE SHOWING CALL C. S. BROMSTEAD 632-8967.

Vrooman Realty Co.
Realtor—Insuror
3515 N. Chestnut 473-2210

OPEN HOUSE
1018 N. 31st
2 P.M. TO 6 P.M.

This large family custom home is one of a kind. If you want everything in a home, come out and see this one.

THE WILLIS AGENCY, INC.
722 SOUTH TEJON
633-1741

Get Set for Winter in a "FUTURE HOME"
QUALITY DOESN'T COST—IT PAYS

You'll notice the difference as soon as you step into a quality home by Ed Gendron. Little things such as Marble Window sills instead of ceramic tile. Tightly insulated windows, etc. Come see today. Prices start $16,200.

OPEN DAILY till 9
By ESTATE REALTY

1500 Block South Circle Drive. Turn left at the Big Red Arrow. Proceed 1 block then right 1 block To FUTURE HOMES." By Ed Gendron or Call Model Home 473-1473.

VOGUE HOME VALUES

• All Brick • Full Basement

Templeton Gap at Academy Blvd.

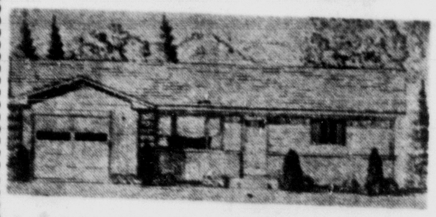

From $14,450

Minimum Down
VA & FHA
CONVENTIONAL
FINANCING

- 5 min. to Academy
- 10 min. to Ent.

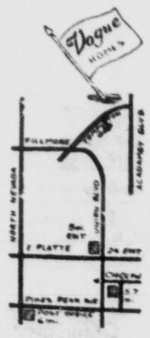

C & S BUILDERS
633-2143
In Beautiful Palmer Village

ABC's CONTEMPORARY HOMES IN...STRATMOOR VALLEY

ARE YOUR BEST BUYS

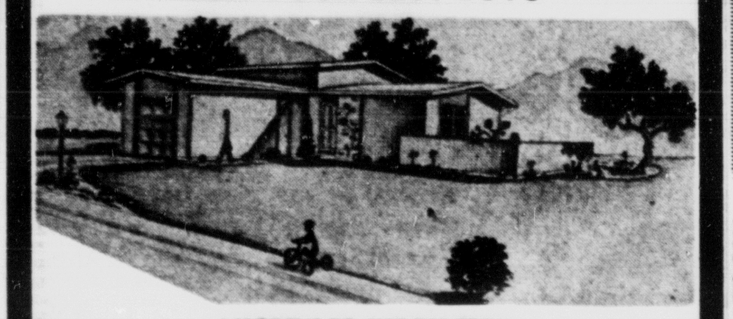

4 MODEL'S TO CHOOSE FROM

$99 MOVE IN COST VA
PAYMENTS AS LOW AS
$99 PER MONTH

OPEN DAILY NOON 'TIL DARK

TRI LEVEL AS LOW AS $13,000

ALFRED PLAMANN
EXCLUSIVE AGENTS
635-3504

DIRECTIONS TO STRATMOOR VALLEY
Go 1½ miles South of Harrison interchange or 2 miles south of Southgate Shopping Center on old highway 85-87. Cross over Freeway and turn right into

Stratmoor Valley
ALSO
DUPLEX RENTALS AVAILABLE

HOMES OF THE STARS by

Scandaliato

BUILDING CO.

Presenting...

- A spacious split level
- Brick & frame
- 4th optional bedroom
- Ceramic tiled bath (2nd optional)
- Family room
- 1 car garage

PRICES START AT
$15,500
VA—FHA FINANCING AVAILABLE
Several Models to Choose From
IMMEDIATE POSSESSION

Open Daily 11 a.m. to Dark

DIRECTIONS: Located Northeast in the Heart of the Region's Fastest Growing Area. Drive east on Palmer Park Blvd. to our models and stop at the United Realty Signs.

UNITED REALTY
REALTOR

Ph. 636-3841 213 N Union

Crystal Hills OFFERS MUCH, MUCH MORE!!

- In Scenery
- In Quality Homes
- In Recreation
- in Convenience
- In Underground Utilities
- In Lot Size & Variety
- In Natural Landscaping
- In Resale Value

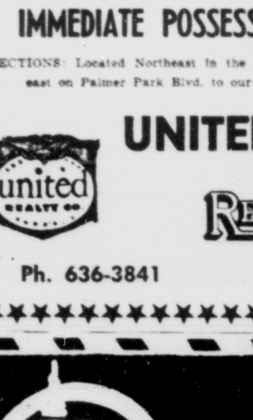

Unusually Fine Development

HOMES	HOMESITES
$19,000 up	$3000 & up
All Types 10 Different Builders	In A Gorgeous Mountain Setting

LET US PROVE
to You That
Crystal Hills
is One of the
TRULY OUTSTANDING
Custom Home
Developments in the
Pikes Peak Region

DRIVE: West on the New Freeway to 3900 Block W. Colorado Ave turn South on Crystal Hills Blvd. 1 Block West of Manitou Arch Near Adams Crossing.

PHONE: 685-9775 • 632-7641 • Eves. 633-5015

Northeast
Open 2-5 p.m.
2527 Mt. Vernon
$17,500 VA
No Down

Three bedrooms, 1½ baths attached garage.
See or call Darrel Carter
632-3588

Vrooman Realty Co.
REALTOR
3515 N. Chestnut St.
473-2210

Collier Built $19,250

Tri - Level - 3 bedrooms, all electric kitchen, center hall plan, goes to any part of the house with out going through the large living room, dining area, 2 baths, attached garage, lower level for farther Expansion of a rec room, another bedroom and a 3rd bath. Brick and ready to move into today. To see call Ira Blair 634-8284

Vrooman Realty
3515 N. Chestnut 473-2210

CHECK THIS
5 acres w/stream & 2 dams, 4 bedrms — 2 fireplaces — 2 car garage. Cheyenne school district. Owner will carry mortgage & consider trade. Call Wayne Pierson, Builders Realty, Inc 633-8763 or 632-0003

BY OWNER
$1,000 down approx. $93 per Mo. FHA 3 bedroom. Very good condition, disposal. Open Evenings and weekends. 2713 Lark Drive.

OPEN HOUSE
2038 DEVON
2 - 5

Holiday House, Parade of Homes. Outstanding contemporary. Your Hostesses, Peggy Dunbar 635-9136 and Jane McMillen, 636-1009.

Weidman & Co.
Realtor Insuror
123 E. Bijou 633-7744

308 LOCUST
How Lucky Can U Get

This Keen, Kute, Really Klean 3 bedroom with rec room, landscaped to perfection. Ready for you to move into. Payments of only $88.00 per month. Ho-Hi. No problems here! To see call Dora Gimmaro 635-4063 or anytime 632-3533.

MELROSE Realtor 16 East Pikes Peak Call 632-3933

When You Sell Your Home Let Us Make The Loan
INTERMOUNTAIN MORTGAGE CO.
601 N. Nevada 636-3927
Our most important product is service.

OPEN HOUSE
Today 1-5 P.M.
FALCON ESTATES
710 Copley Road

Come see this 4 bedroom home with 2 baths, fireplace carpeting, all electric kitchen, 2 car garage. One acre ground with stable and corral. VA 5¼% No. 2nd may be assumed. Total price $26,950. YOUR HOST RON SCHWEIGER — 633-4422

Star Realty Inc.
3132 N. Hancock 632-7681

724 PANORAMA DR.
3 Bedrooms 3 Baths
All Brick
Double Garage Vacant

3007 ADAMS CIRCLE
4 Bedroom 2 Bedroom Family Room
Fireplace Like New
Call G. J. 635-1642

3044 W. WILLAMETTE
3 Bedrooms Fireplace
Vacant
A Real Buy Open Daily
Call G. J. 635-1642

N.E.
5 Bedrooms 2 Baths
Large Family Room
Carpeted Spacious
Call Tracy, 473-0332

DOUBLE GARAGE
3 Bedrooms 1¾ Baths
Family Room
Dining Room $20,850 VA
Call Don, 635-1642

PLEASANT HILLS REALTY CO.
636-5002 REALTOR 319 N. 30th

No appointment needed! Go out S-E-E 2707 Marcy. IS on Circle Drive to Gomer, then 1 block W. to Marcy. — Most Terrific Buy in 4 bedroom home in City! "O" down VA & $152 per month, only $1,200 down FHA. Fast possession. Or call Mildred Wraith, 633-7744, 632-9897.

Weidman & Co.
Realtor Insuror
123 East Bijou 633-7744

MANITOU
Beautiful 8 Room Home, 2 baths. Ground Floor apartment can be rented for $85.00 per Month. Well landscaped. Large Garage. Must be seen to be appreciated. VA No Down Payment or Cash to Loan. Call ART FANNIN 685-9341 or SCHAEFER AGENCY, 633-2641.

3 BEDROOMS, 2 baths, stucco home. Full basement, fireplace lot 40 x 160 fenced. Close to schools, bus, shopping. 633-8633. Best offer.

715 EAST MADISON
By owner, spacious four bedroom split level. Choice Northeast location. Immediate possession. 633-7382.

BY OWNER three bedroom, basement, garage. Small down or late car, pickup as part equity $12,500. 632-6036.

BY OWNER 3 bedroom house Northeast. Excellent condition. 635-2959.

NEAR SOUTHGATE

No down payment G.I. and $75. a month. Immediate possession. Like new 3 bedroom home with beautiful yard. Located close to schools and shopping center. Price only $11,500. Call ART CASE eves. 632-6778 or RANDY CASE 636-2144 days 633-3836.

NEAR CHIDLAW

Owner transferred. This practically new 3 bedroom home with 2 baths and attached garage is now vacant. Will sell G. I. nothing Down FHA or low down payment and assume existing loan. Call GORDON McNEILLEY 635-1626 eves. or KEN McNEILLEY 633-0330 eves. Days call 633-3836.

4 BEDROOMS

No down G. I. Excellent location. East Like new 4 bedroom home with finished recreation room built in electric oven and range and an attached garage. Fenced yard. Immediate possession. Call KEN MONTGOMERY 632-0182 or LORA CARPENTER 633-9727, days call 633-3836.

BRICK NORTHEAST

Spacious 3 bedroom brick home with 2 baths and large recreation room. Beautiful fenced yard. Will sell no down VA. Priced to sell quick. Call OSCAR TUTT 635-9263 or HUGH RASS 392-7984 eves. Days call 633-3836.

J.L. CASE and Company
620 N. Tejon 633-3836

"ACREAGE WITH HOME"

10 acres and modern 3 bedroom home located only 7½ miles out of the city limits. Its Excellent water well, with 2 car attached garage, fireplace, level ground, fenced for horses, 2 car barn and corral. VA appraised, will consider a trade for larger ranch acreage. CALL HARRY TYSON evenings at 633-5488 or days at

FAITH REALTY CO.
REALTORS
217 E. Fillmore 632-8881

NOTHING DOWN VA
4 BDRM

Only $14,500 buys close in family home at 737 East Platte Ave. Lots of room & worth the money.

1218 N. WALNUT ST.

$11,500 for this 3 bdrm bungalow just off freeway at Uintah underpass. VA or Conv.
MR. CLAMP

CLAMP & BELLEAU
Realtors 633-2455
MINING EXCH BUILDING

FURNISHED HOME IN CASCADE

Big lot 85 x 200 foot, garage 16 x 36 foot and many other buildings. Beautiful trees and circular drive way. Move in at once. Call 633-0536 Ask for A. G. Pastor.

Vrooman Realty
3515 N. Chestnut 473-2210

CARE-FREE BRICK!!

IT'S A PLEASURE . . . Enjoy living in a BRICK home . . . comfort and security too. STOUT CONSTRUCTION. 2477 North Circle.

THREE bedroom Stratton Meadows Basement. Double heated garage. Close to schools and Freeway. 635-2158.

3 BEDROOM Broadmoor home Panoramic view. Under $20,000. 632-5133 before 5:30 p.m.

FIVE bedrooms, two baths, basement. $15,000. 481-2508.

AUSTIN BLUFFS

Tops in location. Tops in condition. On Chelton Road. This is a dandy. Huge living room with fireplace. Four nice size bedrooms. Three baths and walkout basement with a spacious family room and fireplace. Two car garage.

FOOT HILL CHARMER

Something a little different. Located on 2½ acres of sheer beauty. A custom four bedroom with three baths and powder room. Large formal dining room with fireplace. Two car garage. A genuine pleasure to show you this outstanding home.

BLONDE BRICK BEAUTY

Large lot and all rooms are good size. One year old five bedroom with three baths. Dining ell and built-in kitchen. Oversize family room in walkout basement. Two fireplaces. Two car garage. Consider trade.

2121 N. ROYER

Established area north. Large living room with fireplace. Separate dining room and two bedrooms family room and bath. Stove, refrigerator, washer and drapes stay. Attached garage and irrigation well.

NORTHEAST BRICK

One block from Wasson High. Three bedroom, bath and half, dining ell and built-in kitchen. Basement has family room with fireplace and fourth bedroom. Fenced back yard. Tops in location and condition.

CAP CAPSEY 632-1964
GENE JOHNSON 633-2318
PAUL BERRY 632-8330
BOB TICE 632-0875

BAKER REALTY
511 N. TEJON
635-3591
INSUROR REALTOR

REALISTIC PRICE ON A HEAVENLY PROPERTY!

While snowstorms swirl outside you can enjoy this garden living room with grass underfoot throughout the winter. PLUS an indoor living room with fireplace. Truly heavenly. And two bedrooms, two baths, built in kitchen with stainless steel tiling. Furnace in basement. PLUS hand-wrought iron grills and chandeliers by local artist. 3 car garage. 1½ acres of land for horse. Don't miss seeing this home. Call Ruth B. Kraemer 634-5194.

SUN REALTY CO.
523 N. Nevada 634-4851

GROWING OLDER HOME

Close to all schools. Close in and on the bus line. Four bedrooms (owner leaving town, must sell). CALL BILL JENKINS, Realtor, evenings at 634-1468 or days at

FAITH REALTY CO.
REALTORS
217 E. Fillmore 632-8881

NEAT & CLEAN

2 bdrm home in the nice older NE. area. Oversized garage, large shady fenced back yard, next to grade school. Total price $11,000. For details call GLEN AULT 632-3533, eves 633-5756.

MELROSE Realtor 16 East Pikes Peak Call 632-3533

BY OWNER

Brick tri-level. Near Wasson and Audubon schools. 3 bedrooms, 1½ bath, den, large family room with fireplace, carpeting, and drapes, storm doors and windows, patio, well developed yard, excellent neighborhood. 2219 Bennett. 634-6794.

WILL SACRIFICE nice furnished cabin in mountains at Pike San Isabel Village near Hartsel, good hunting and fishin, cost $5000 sell for $3000. Write Woodrow Keeton, 2205 Ridgmar Blvd. Apt 205, West Ridgmar Apartments Fort Worth, Texas.

BRICK $17,950

Well located close to Montgomery Ward. 3 bedroom brick with attached garage and full basement with beautiful recreation room. Fenced back yard. A top buy with V. A. or F. H. A. Terms. Call HENRY BELISOMO, Eves. 632-1915.

$250 DOWN
QUICK POSSESSION

on 3 bedroom home with attached garage and fenced back yard, close to school and shopping and only $83.00 monthly payments. Hurry on this one. Call LOUIS GUADAGNOLI, Eves. 636-1970.

GOLF ACRES
$14,500 FHA or VA

Just a few blocks from shopping, 2 bedroom with full garden level basement with bath, 3rd bedroom and family room. Call VERN ROBISON, Eves. 632-3837.

PANORAMA DRIVE

The most beautiful view in region. 3 bedroom, full finished basement home with large family room, den or 4th bedroom and bath. Wall to wall carpeting. Attached garage. Priced $20,500 with F. H. A. or V. A. Terms. Call VERN ROBISON, Eves. 632-3837.

ROBISON REALTY
Realtor
1706 E. Pikes Peak Ave.
632-6631

KNOTTY PINE R.R.

Full basement, concrete patio, large trees, fenced yard, garage, 4 pc. bath, near Golf Acres. 10 yrs. old, and 4 bedrooms, large Kit. a real nice living room with dining area, only $17,500.00.

GARDEN LEVEL BASEMENT

3 bedrooms, 2 baths, 2 fireplaces, 2 car garage, center hall plan, formal dining room, deluxe kitchen, large rec. room, underground utilities. Beautiful site and view. Skyway Estates. Its new and we have the key. —Mr. Karns.

JET REALTY CO.
473-4112 612 N. Hancock

Pretty Good Deal

95% FULL LAST 3 YRS. CLOSE IN NORTH CASCADE BOARD 2 ROOMS BUSINESS. Stay under your own roof, hire the work done if you choose & still put several Thousand Dollars in your pocket a year. Success & future security are a cinch here if you treat it right. A few thousand dollars & you are in business. Books are available. Call RAY L. PIERSON for details at 633-8763 % BUILDERS REALTY INC.

MANITOU, 107 Fairview, older home two bedrooms, bath, fireplace, partially furnished, $4750. 635-7417.

OPEN
2514-2527 Farragut Cir.
2510 Meade Circle

New Construction Vacant Ranch WILL TRADE Tri Level — Cape Cod Wasson 1 block N. Horace Mann 3 and 4 bedroom houses 3 Fireplaces Rec rooms Double garage 2 baths Leonard Zanetell 632-3186.

238 Westcott

Redecorated. Charming brick, top of hill. 3 bedrooms 2 fireplaces built in oven range dishwasher carpet drapes double garage. Maurice Buzard 635-1175.

2209 Mesa Road

PURCHASE this contemporary 5 level home at reasonable price. Decorate to your requirements. Jack Jaworski 634-8250 Immediate possession.

Opal Webb
709 N. Union 632-7375
day or night

VACANT VALUABLE

5 year old built home with good yard. Quick occupancy available. Transportation & schools close. Basement for expansion in excellent neighborhood. Seller will sacrifice below appraised price. See or call Wally Robertson, 634-4242.

Vrooman Realty
3515 N. Chestnut 473-2210

VA The Best

2 Bd. rm., 2 car garage & shop with excellent fenced Yard. At 918 E. Cimarron or $2,000 down will carry bal. at $100 per month. Drive by then call to see. Built GROVE, EVES. 633-5650 DAYS AT BUILDERS REALTY 632-8761

OPEN HOUSE
TODAY 1-6
MURRAY ROAD

VA FHA CONV.

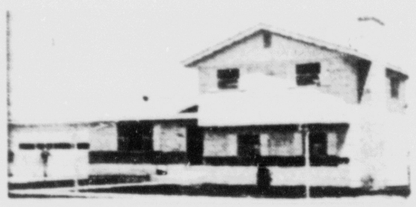

PRICED AT $21,500

PRESTIGE HOMES BY J. R. FOWLER

This home has 4 bedrooms, 3 up and 1 down, 2 car garage, 3 baths, finished family room with fireplace. Within walking distance of James Madison, Washington Irving Junior High and General William Mitchell High School. Be sure and see this and our other models.

Drive East on Highway 24 to the Starlight Drive-in turn left on Murray Road 3/4 mile to our model homes.

Exclusive Agents
Smartt REALTY COMPANY
"COMPLETE INS. COVERAGE"
2502 E. BIJOU — 633-5541

We Can Still Get You Into A
BRAND NEW
HAMILTON HOME
IN PICTURESQUE
Countryside Estates
BEFORE SCHOOL STARTS
OPEN HOUSE DAILY 10 A.M.—6 P.M.
SEMI-CUSTOM HOMES OF DISTINCTION

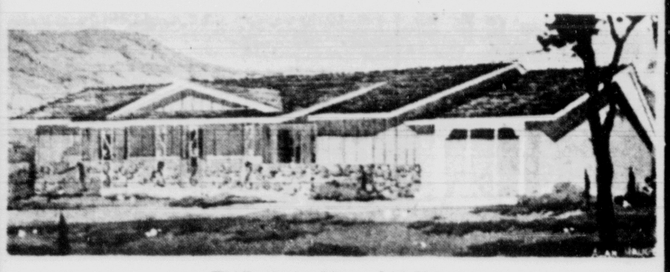

THE WILLOW $16,250

OTHER MODELS

CYPRESS	$16,250
ASPEN	$17,150
PONDEROSA	$19,950
PALM	$21,500

VA NO DOWN CONV. 5%

All Models include Garage — Built-in Range & Oven, Hood Vent, & Fan, Disposal, 3 Bedrooms up, Ceramic Bath and Shower. All Custom Cabinets — Formica Sills, Fully Insulated, No. 1 Oak Flooring, All Underground Utilities, Topsoil, No Adobe or Shale.

— WE'LL TRADE —
CALL
SAM ARO Project Mgr.
633-5024
OR
DRIVE OUT TODAY!

WALKER & CO.
Exclusive Agents
2324 E. BIJOU ST.

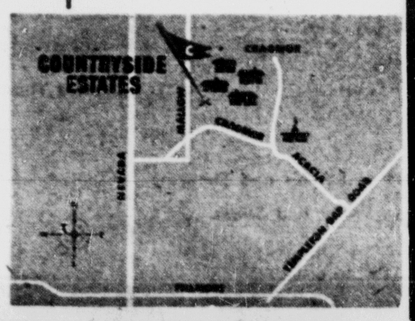

OPEN HOUSE
1201 LA PALOMA
12:00 to 4:00

FINE CRESTA VISTA LOCATION
A BARGAIN PRICE

SHORT & BRIGGS
REALTORS • INSURANCE
3 Widefield Blvd. 392-3411

SEE HOW BIG YOU CAN LIVE

1925 Sq. Ft. — 2 Living Levels

UPPER LEVEL
A complete home with 3 big bedrooms, elegant living room, glamour ceramic bath, deluxe kitchen-dining room, a wealth of closets and access to lower level and back yard from the kitchen.

LOWER LEVEL
Big space for many uses! Finished recreation room, another ¾ bath, additional bedrooms as you need them — Plus expansion space for hobby room, workshop or garage.

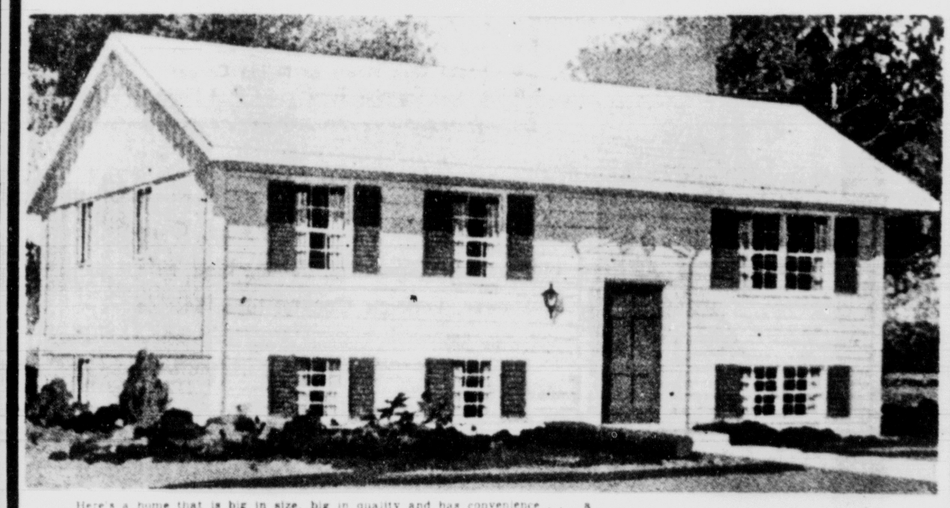

Here's a home that is big in size, big in quality and has convenience . . . a home you can expand as you need additional rooms. There's a host of quality features all conceived for your convenience. Formica top vanity, Formica window sills, scar-proof maplestone birch cabinets, Formica counter tops, moisture-free aluminum windows, glass-lined water heater, Seal-o-matic roof shingles, Fiberglas insulation and a maintenance-free aluminum exterior — guaranteed for 20 years.

$89 TOTAL MOVE-IN VA
Minimum Down FHA

$87 PER MONTH
PLUS TAX & INS.

OPEN HOUSE DAILY
8 A.M. to 6 P.M.

3207
EAST PIKES PEAK
PAR KHILL ESTATES

New James Monroe Elementary School opens this term.
Minutes from Ent and NORAD.
Just off Circle—Direct route to Carson.
Five Minutes to downtown.

DRIVE STRAIGHT OUT EAST
PIKES PEAK TO 3207

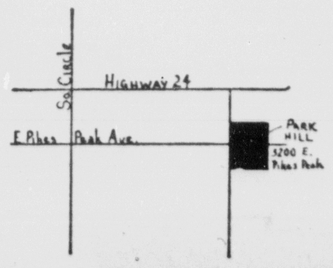

636-5088

44—City Property

"5 BEDROOMS"

2¼ Baths, all brick with attached garage. Separate dining room. Recreation room. 12x30 New asphalt tile floor throughout. Close to Wasson High. Priced at $28,750.

CALL JOAN PATTERSON, AGENT 632-1334

BROKERS REALTY

2500 N. Circle Dr. 635-3588

44—City Property

NEW LISTING

Extra nice Security 3 bedroom home — sunken living room — with fireplace — separate dining room — large Rec room — separate utility room — patio and underground sprinkler in backyard. This is priced at only $14,500. No Down VA.

Please call Jim Loper at 632-7435 or 635-3504

ALFRED A. PLAMANN

REALTOR INSUROR

1231 N. Nevada 635-3504

44—City Property

$15,000.00

New 3 bedroom all brick construction. Full basement. F.H.A., V.A. and Conventional financing. North East location. For more information, CALL ART HATFIELD evenings at 630-7275, or days at

FAITH REALTY CO.

REALTOR

217 E. Fillmore 632-4883

44—City Property

FOUNTAIN

2 houses — One lot — 2 bedrooms each — One furnished — Could be used as rental for future appreciation. SELL OR TRADE for home in Colorado Springs. Call Miller Metzger 632-4723 or CENTRAL ENTERPRISES 636-2381.

BY owner. Brand new 3 bedroom 2 bath ranch style. Cedar shaped roof. ½ acre, low down. Open Sunday, one to five by appointment 392-3257.

44—City Property

DOLL HOUSE $11,500

Lovely 2 bedroom home, 7 years old with a full basement for ample storage. Carpeted living room has indirect lighting. Charming family room and office or third bedroom at lower level. Completely fenced. VA approved or will take your trade for the down payment. Bob Potts 632-4878. CENTRAL ENTERPRISES, REALTOR 636-2381.

REAL ESTATE Salesman wanted. Gregory & Dorsey Realtors 633-754

44—City Property

CRAGMOR. For Sale by owner. 3 bedroom home, large living room, utility room. Beautifully landscaped, fenced yard. $13,500. Have to see to appreciate. Assume 4½ per cent G.I. loan with small down payment. Will discuss reasonable offer. 632-7824.

3 BDRM, 2 bath home, fenced yard with trees. Close to Divine Redeemer, Queen Palmer and ENT. No down VA. Low down FHA. JEFFORDS AGCTIVE RLTY 634-1597, eves. 633-6808.

44—City Property

Manitou Beauty

Ranch style — flat lot. Will sell V.A. or conventional loan 7 large rooms — family room — fireplace —3 extra lots almost 2,000 sq. ft. of fine living. Fantastic view 3 miles. LEE HEYL 636-3644 WILEY REALTY REALTOR

$450.00 DOWN VA

Close to Divine Redeemer and Ent. Very nice 4 bedrooms, full basement, 2-car garage. Priced to sell. Call Mr. Rawlings. Eves 633-9248. Olsen Realty 632-4821

44—City Property

OPEN

TODAY 1 - 4

1436 TWEED

4 bedrooms, two baths, rec room, separate dining room close to Ent. bus, and all good schools. $21,500. For further information please call Essie Ray 632-2091 Pike Realty Co. 633-8781

NOTICE

NOW Choose Your Monthly Payment

IN...

FOUNTAIN CREST ESTATES!

WHERE LUXURY LIVING BEGINS FOR A LOW TOTAL MONTHLY PAYMENT!

$80 Per Mo.

INCLUDES—Principal - Interest - Taxes
Home Owners Policy

$75 Closing Costs

2 Bedrooms, built-in kitchen — (optional) choice of hardwood floors or carpeting—Formica Counter top — Marble sills tiled bath with shower.

$10,750

NOTHING DOWN VA

Models Open Today 9 a.m. 7 p.m.

$88 Per Mo.

$75 Closing Costs

3 Bedrooms, 9500 sq. ft. living space. Built-in electric kitchen (optional). Formica counter-tops, Copper Plumbing, Tiled bath with shower.

$11,650

NOTHING DOWN VA

QUALITY CONSTRUCTION THROUGHOUT
- Marble Window Sills
- Copper Plumbing
- Tiled Bath With Shower
- Choose Oak Floors or Nylon Carpet
- Formica Counter Tops
- 4 Plans — 8 Exterior Designs

$94 Per Mo.

$75 Closing Costs

3 Bedrooms, Full Basement, Range, Oven Hood, Fan, Disposal (optional), Tiled Bath & Shower, Formica Counter-tops. Marble Window Sills...

$12,650

NOTHING DOWN VA

Complete Electric Kitchen!

Hotpoint Range - Oven, Hood - Fan - Disposa'

ONLY $2.00 ADDITIONAL PER MONTH!!!

Drive South on the Freeway to Fountain Interchange Left and Follow Signs

WALL TO WALL CARPETING or HARDWOOD FLOORS If Desired

Homes Built By **PARK HILL CORP**

*36-5088

- Minutes From Carson
- Close to Schools and Shopping
- Large Lots
- City of Fountain Water and Sewer

Home Financed Through **EQUITY PRODUCER INC.**

125 E. Boulder

Phone 634-4811

44—City Property

SMARTT BUYS

For Family Living Near School

This all - brick 3 bedroom home has a large covered patio which you can enjoy the year around. Carpeted living room, dining room and hall. Two baths, full basement, garage with an extra wide drive. An attractive fenced and landscaped lawn. Close to schools, bus line, and the new Montgomery Ward Shopping Center. New financing available. Please call CARL HEMRY 635-2476 evenings and Sunday, or 633-5541 days.

Immediate Possession

Choice location. East near new schools. 3 bedrooms plus family room on main floor, formal dining area, large kitchen with built-in oven and range, 2 car attached garage, full basement. Price is $21,950. See and compare. Please call OSCAR RIVES 633-5541 days, or evenings 632-4795.

SMARTT REALTY CO.

2502 EAST BIJOU 633-5541

NO MONEY DOWN V.A.

3 BEDROOMS

Ready for your immediate occupancy extra nice 3 bedroom home on a large secluded lot, worlds of beautiful trees and shrubs, a well that never runs dry, for showing please call ED DOANE, 632-4993 or 634-5801 car 118.

Vrooman Realty

3515 N. Chestnut 473-2210

New Listing

In popular Skyway close to Cheyenne school & the hotel. All brick nicely landscaped 3 medium sized bedrooms 1½ conveniently placed bathroom, good size kitchen AND separate dining room. Appointment necessary. Please call Louise Heubach 634-5621.

SHORT & BRIGGS REALTORS - INSURANCE

3 Widefield Blvd. 392-3411

NORTHEAST

ASSUME VA

Pay small down payment on 3 year old 3 bedroom, 1¾ bath home with carpets, full basement, double garage. Immediate occupancy. Ford Realty, 632-5254 or 495-4175.

HOUSE — to be moved or stripped. Immediate. 2922 North Chestnut.

44—City Property

NORTH $7,950

Dandy older 5 room home with hardwood floors. Good location north near Steele school. Can be purchased for $250 down and monthly payment of $60 month. Call KEN MONTGOMERY 632-9182, or RUBE STOVERN 633-2132.

BRICK $750 DOWN

And assume VA loan. This practically new 3 bedroom brick home with 2 baths and full basement is now vacant. Monthly payments are only $100 a month. Located near schools and shopping. Call RANDY CASE 636-2144 eves. or ART CASE 632-4775 eves. Days call 633-3836.

CHEYENNE AREA

This lovely 3 bedroom home with recreation room, fireplace, & double car garage. Just on the market. Fenced secluded patio with a beautiful view. Lots of extras. It can be your home with a low down and excellent financing, and much less than rent. Call JULES HOLMES eves 632-8331; days 633-3836.

SECURITY SPECIALS

No closing costs and no down payment G. I. A good selection of practically new 3 bedroom homes with 2 baths, fireplace and attached garage. Price from $12,000 and up. Call C A P PROAL 392-7350 or RON SKUPA eves 392-5939, days 392-3494.

J.L. CASE and Company

620 N. Tejon 633-3836

2616 FAIRMONT

Exclusively located 4 bedroom tri-level home with 2 baths, family room with fireplace, electric kitchen, attached garage, patio, VA, FHA or cash to loan. Call Lloyd Waddle, 632-8304.

Berger & Berger, Inc.

1528 N. Union 634-6677

2 BLOCKS from Wasson High. 4 bedroom brick, 1¾ baths, fully finished basement. 632-0042, 2121 Monteagle.

$104 PER MONTH

TOTAL MONTHLY PAYMENT

$99 MOVE-IN VA • MINIMUM FHA

THE ALAMO 32

3 BEDROOMS - 1 OR 2 BATHS, DINING AREA
BUILT-IN RANGE - OVEN - ATTACHED GARAGE
OPEN HOUSE 9 TO 9 TODAY
QUICK POSSESSION

WILLIS American Builders, Inc. AGENCY

SOUTH ON CIRCLE DRIVE TO PIKES PEAK PARK
633-1741

OPEN -- EAST -- 1:30 - 5

2360 CONDOR CIRCLE

3 blocks to Wasson High. Well landscaped and fenced yard. 4 bedrooms, 2 baths, large dining area.

See or call Arlin Messler 634-1629

Vrooman Realty Co.
Realtor—Insuror
3515 N. Chestnut 473-2210

NEED A HOUSE?

3 New Model Homes

With Fabulous Mountain View

Total Down Payment ....

Conventional $199 — VA $50.00

FHA Approx. $450—In Service Loans

IMMEDIATE OCCUPANCY

Featuring Tomorrow's Advancements Today!

OPEN TODAY 12-9

Drive out Pikes Peak Ave. east Chelton Rd., turn right by James Monroe School, go right 1 block to

HILLTOP HOMES

3609 Hayman Court 634-6301

44—City Property

A REAL BUY

THREE BEDROOMS, FULL BASEMENT, country size kitchen with birch cabinets. This home is nearly new and is located northeast near schools and shopping. Priced at only $15,250 with $1,300 down and assume existing loan with payments of $114.00 per month. Will consider FHA or VA financing. Call GEORGE CASSICK 634-0244 or anytime 622-3533.

MELROSE Realtor 16 East Pikes Peak Call 632-3533

THREE BEDROOM brick, one level, Cragmoor. Spacious kitchen, beautifully panelled rec-room with stone wall fireplace, wall-to-wall carpets, covered patio, overlooking city and mountains. Two car garage, landscaped. One year old. VA or conventional loan. 1707 Mt. View Lane. 473-2050.

BY OWNER. 3 bedroom brick house recreation room, 4th bedroom and ½ bath in basement, drapes and carpeting, covered patio, fenced in back yard. Phone 632 4915.

44—City Property

KITTYHAWK

3 large bedrooms, 1¾ baths. All bedrooms and living room carpeted. All electric kitchen with dining area. Beautiful lawn with chain link fence. Water well, to see CALL ART HATFIELD evenings at 635-7275 or days at

FAITH REALTY CO.
REALTORS
217 E. Fillmore 632-8881

NO DOWN

5 Year old, 3 bedroom home, 2 car garage, carpeted throughout, with automatic washer and dryer. VA appraised at $18,000 or will sell cash to loan or conventional. This is a beauty. By appointment only call A. Q. Sapp evenings and Sundays at 636-2730 or 514 S. Weber.

HUNTER & CO.
634-1569

WASSON. Three bedroom brick, 2½ baths, two fireplaces, carpets and drapes. Finished basement. Reduced. 636-2221, 2105 MacArthur.

44—City Property

SKYWAY ESTATES

Large 5 bedroom home with walk-out lower level. Large 20 x 36 rec room with rustic fireplace. This lovely home features everything you would expect to find in a quality home. Completely carpeted. Full electric kitchen and landscaped. 2 car finished garage. Large covered patio overlooking the entire city. Home is priced below replacement cost. For additional information, please call TONY DiFAZIO at 634-3836 evenings; or 633-5541 days.

SMARTT REALTY CO.

SEPT. 1ST

is the day you can move in this nice 3 bedroom home. Low down payment will handle. Call PAUL HESSE at 632-1153 (eves) or SCHAEFER AGENCY 633-2641.

NEED QUICK SALE

Owner leaving 1 Sept. 3 bedrms — large living room — w/w carpet — garage. Will consider offers. Completely redecorated. Call Wayne Pierson Builders Realty 633-8763 or 632-0603.

44—City Property

NEWER BROADMOOR HOME

Schools within 5 blocks. This large all brick 11 room home has 2 fireplaces and double garage. Owner is leaving and has priced this place to sell.

Ivywild

3 bedroom — living room — dining room — electric kitchen, 2 car garage on large lot.

Call Everett Bishop 633-2417 or 635-3504.

ALFRED A. PLAMANN
REALTOR INSUROR
1231 N. Nevada 635-3504

BEST VALUE in Colorado Springs at 19 Crescent Lane. Stone and stucco home, 6 years old, 3 bedrooms, 2 baths up. Unfinished basement, less than appraised value, no down. Open house August 30, 1-6 p.m. 632-2942.

NEW FOUR bedroom tri-level home, double garage, Cheyenne Area, close to shopping center and schools. Owner day 684 9962, evenings 684-9148.

44—City Property

LESS THAN RENT

Now vacant. Only $100 move in and $75 a month payments. This practically new 3 bedroom home with large family room. Has a fenced yard. Located close to schools and shopping. Priced only $13,700. Call RON SKUPA eves. 392-5939 or CAP PROAL eves. 392-7389; days 392-3464.

NEW HOME $11,600

There is no better new home buy for the money in Colo. Springs. This brand new 2 bedroom home with full basement is priced at only $11,600. No down payment G.I. and $75 a month. Located on bus line & close to grade school. Call KEN McNEILLEY eves. 633-0330 or GORDON McNEILLEY 635-1626. Days call 633-3536.

NEAR GOLF ACRES

Well maintained 3 or 4 bedroom home 1½ baths wall to wall carpeting, fireplace, large fenced yard. Will accept $13,700 on VA nothing down. Call JULES HOLMES eves. 632-8331 or ART CASE 632-6778 eves. days call 633-3536.

Audubon Shopping

No down payment G.I. or FHA terms. Lovely 2 bedroom home with a beautiful fenced yard. Located only 1 blk from Audubon shopping Center. Price only $13,000. Call KEN McNEILLEY eves. 633-0330 or LORA CARPENTER 633-9727 days call 633-3536.

J.L. CASE Sales Company
620 N. Tejon 633-3836

IMMEDIATE POSSESSION PARADE OF HOMES

Spacious 3 bedroom, 1½ bath, large living room, built-in oven and range, disposal, wall to wall carpeting, drapes, rods and shrubbery included. Partial brick, attached garage and plenty of storage. VA $99.00 move-in. FHA $200.00. To see call MAX BARTLESON 473-4307 EVES or

American builders, inc.
724 S. Tejon
633-5566

SCHOOL BUS TO ALL GRADES

When you live in Holland Park. New home, immediate occupancy, from $17,500 to $23,000. FHA, VA or Conventional. For showing anytime please call Jeff S. Brookhead 632-8967. We do trade. No Obligation.

Vrooman Realty
3515 N. Chestnut 473-2210

VA—NO DOWN

and owner pays closing costs. 4 year old 3 bedroom home with panelled living room, attached garage. Fenced back yard. Call George Bratcher, 633-4925.

Berger & Berger, Inc.
1528 N. Union 634-6627

MAKE OFFER

Owner needs immediate action on this nice 2 bedroom home. This can be bought below market. Call ELSIE UTOFF 632-1978 SCHAEFER AGENCY.

BEAUTIFUL corner lot with small house on rear. Room for new house in front. 709 San Miguel Drive. Chuck Cupps 634-5964 WILEY REALTY REALTOR.

44—City Property

BUY LAND NOW

960 ACRES EAST

Good level land ¼ cultivated. Wheat, corn, beans, maize. Excellent improvements. 5 room modern home, nice trees, good corrals & barns. $50.00 per acre, 29 per cent down, good terms on balance or trade.

1500 ACRES

Mountain ranch 40 mi. West. Good water. Ideal horseman's set-up. Can be subdivided. Priced for quick sale at $75.00 per acre.

687 ACRES

22 mi. N.E. in rain belt area. All grass, highly improved with contours & many check dams. 4 bedroom modern house. $150.00 per acre, 29 per cent down. Trade for industrial or commercial income.

1840 EAST

Modern in every way. Best wheat or corn ground. Ample & nice improvements. $3,700.00 plus. Soil Bank payments. A good paying farm & ranch operation.

Call Charlie Cleese, 633-7658.

We'dman & Co.
Realtor Insuror
123 E. Bijou 633-7744

ANOTHER BEAUTY BY VROOMAN HOMES COMPANY

New plan with 3 bedrooms 2 baths, large living room, family kitchen with plenty of dining space. Drive under garage, full basement, recreation room, and room for another bedroom and bath to see this call Ira Blair 634-5254.

Vrooman Realty
3515 N. Chestnut 473-2210

CHOICE Northeast for sale, split level, four bedrooms all electric kitchen, living room, dining room, recreation room, utility room, walk in closets complete with fenced backyard priced to sell 2103 Texas. Phone 636-5097.

CHEYENNE CANYON

This attractive smaller home can be bought with small down and low monthly payments. Has nice yard with trees, and detached garage. Priced $11,500. 473-4723.

44—City Property

OWNER TRANSFERRED

IMMEDIATE POSSESSION on this almost new Dan Fynn built ranch style home . . . 3 bedrooms, baths . . . country kitchen with unusual amount of cabinet space . . . built-in stove, oven, dishwasher . . . large living room . . . family room with fireplace . . . new carpeting and drapes . . . fenced rear yard . . . attached 2-car garage . . . call ED DOANE, 632-4993 or 634-8801 ext 118.

Vrooman Realty
3515 N. Chestnut 473-2210

NO DOWN payment to qualified veteran on 2 bedroom Stratton Meadows home. $10,400. Payments approximately $84 per month. 1128 Richards Avenue. 392-8155.

TODAY'S BEST BUY

$14,950 immediate possession, 3 bedroom full basement. Call Allied Builders 636-1582 or 631-8922.

44—City Property

End That Search

Note Zoning Here

6-room older home (in A-1 condition) in area zoned for intermediate business. 3-bedrooms, separate dining room, beautiful kitchen, part basement, 1-car garage.

$8000 VA

4-room older home located northeast in good neighborhood. Large lot. 1-car garage. Good schools. Near transportation and shopping.

For further details please call BILL BATTY, REALTOR. Evenings & Sundays 633-9211. Office 633-8763.

Builders Realty Inc.
REALTORS
219 E. Platte 633-8763

2118 CONDOR

Excellent 3 or 4 bedrooms and rec room, 2 baths. Vacant and quick possession. Call MR. RAWLINGS. Eves 633-9248. OLSEN REALTY 632-8821.

44—City Property

WITH SCHOOL CHILDREN IN MIND

Good homes and good schools are important to family living. May we show you this gay spirited brick Colonial, single story with step saving floor plan. Rooms large, colors enchanting, and it has 5 BRs, 3 baths, 2 FPs, spacious LR, 20 ft. playroom, in the heart of the finest school area. A perfect home for modern living. Call ROSINE MARRON 633-3683 or

VRADENBURG REALTY CO., INC.
619 N. Cascade Ave. 636-1637

44—City Property

Excellent 3 bedroom home in Cragmor. Many fine extra items. Overlooking the city and front range. Hot water heat is clean & even. Fenced yard protects your children. Bearing fruit trees. Owner reduced price $1,000 to $15,950. V.A. or FHA. Call to-day to see.

A HONEY

YOU NEED 2 bedrooms. Close to Columbia school area. Carpeted. Fireplace for those winter evenings. Part basement & garage. Only $11,650. $75. Monthly. $3,150 cash no qualifying. See this!!!! Call Rex Dodson REALTOR 633-0738 Nites.

Builders Realty Inc.
219 E. Platte 633-8763

NEW!

IN PIKES PEAK PARK

(SOUTH ON CIRCLE DRIVE TO BIG ARROWS)

FULL BASEMENT

• 3 BEDROOMS UPSTAIRS •

3 New Exterior Styles

(1) THE PROVINCIAL
(2) THE COLONIAL
(3) THE WESTERNER

BEAUTIFULLY STYLED HOMES INCLUDE CERAMIC TILE IN BATH, BUILT-IN RANGE OVEN-HOOD AND GARBAGE DISPOSER OPTIONAL 4th BEDROOM AND DOWNSTAIRS ¾ BATH.

$15,200

$99 MOVE-IN -VA- MINIMUM DOWN -- FHA

633-1741 American builders, inc. OPEN 9 to 9 Today

OPEN 1--5

2010 ESSEX

Choice N.E. with Immediate Possession. Spacious tri-level with separate dining room. Plus large kitchen that includes built-in range and oven, disposal and eating area. 4 bedrooms plus rec. room, 1¾ ceramic tiled baths. All brick. Quality built. Plus attached garage. For more information call TED THOMAS, EVES 636-1521 or

THE WILLIS AGENCY, INC.
722 SOUTH TEJON
633-1741

CUSTOM BUILT HOMES IN
FALCON ESTATES

OPEN TODAY

1:00 — 6:00

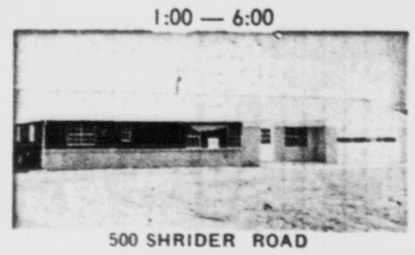

500 SHRIDER ROAD

• LOWER TAXES • ONE ACRE LOTS • WATER SYSTEM

This lovely John Grizzle built home features 1940 sq. ft. of well designed living area. 3 bedrooms, all electric kitchen, a delightful family room and 2½ baths with a separate dressing room. Drive North on the freeway to Woodmen Road, turn right and follow the pavement.

Smartt REALTY COMPANY
"COMPLETE INS. COVERAGE"
2502 E. Bijou 633-5541

GET IN THE SWING

You can afford to move this election year. In Fact, you can't afford not to.

the Pacesetter $17,950

3 bedrooms, full basement, attached garage, kitchen has custom cabinets, range, oven, warming oven, disposal, ceramic counter-tops, 1¾ baths with colored fixtures.

$99 Closing Costs VA
5 Furnished Models Open
Daily 9 a.m. to 9 p.m.
STOP OUT AND ENJOY THIS FINE HOME SHOW TODAY.

Shepard STYLED HOMES
1502 RAINIER
1500 Block S. Circle Drive then east at the big red arrow

FHA, Conventional available
Located in beautiful
PIKES PEAK PARK
Phone 636-5138
WRITE FOR MAPS AND BROCHURES

IS YOUR RENT MORE THAN $104 Per Mo.?

Then You Can Afford One of the

Larchmont Homes

3 AND 4 BEDROOMS ★ 1 AND 2 BATHS ★ ATTACHED GARAGES

PRICED FROM- $13,999 to $18,500

NO-DOWN G.I. Also In-Service and Regular FHA

5 WELL-DESIGNED FLOOR PLANS
18 BEAUTIFUL EXTERIORS

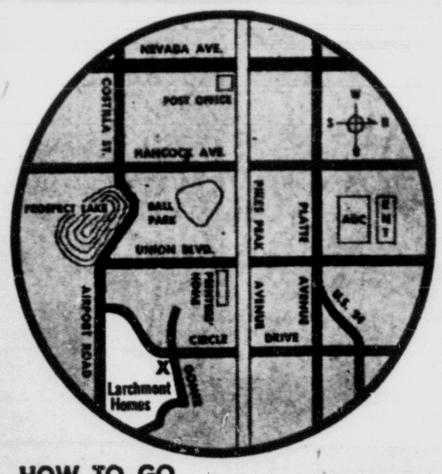

HOW TO GO

From downtown: Drive east on Pikes Peak Avenue to South Circle Drive. Turn right and go four blocks to Gomer Street. Turn left on Gomer to Larchmont's 4 furnished models. Open daily from 10 a.m. 'til 8 p.m. Larchmont Homes are within the Colorado Springs city limits, in one of the most desirable, close-in locations.

LOW MONTHLY PAYMENTS cover principal, interest, taxes, insurance, streets, sidewalks and sewers!

THE LOW PRICE OF EVERY HOME *INCLUDES* THESE FEATURES!

★ Waste King Garbage Disposer.
★ Waste King - Universal Range And Oven.
★ Colorful Hood, With Exhaust Fan, Matches Range.
★ Beautiful Hardwood, Prefinished Cabinets.
★ Holly-General Forced-Air Perimeter Heating, Ducted To Every Room.
★ Double-Insulated Walls And Fully Insulated Ceilings.
★ Weatherstripping On All Outside Doors.
★ Glass-Lined Water Heater Has 5-Year Warranty.
★ Handsome Pullman In Every Bath.
★ Extra Large Bathroom Mirror.
★ Sliding Aluminum Windows, Adaptable To Storm Sash.
★ Wide-Overhang Eaves Give Extra Shade And Protection From Weather.
★ Vinyl Asbestos Floor Tile In Kitchens And Baths.

Larchmont Homes

M. J. Brock & Sons, Inc. ★ Builder of 8,000 Quality Homes in the West

GOMER STREET AT SOUTH CIRCLE DRIVE • 636-3214

CITY CONVENIENCES--COUNTRY LIVING
At

RED ROCK VALLEY ESTATES

Exclusive But Not Expensive

• A MOST BEAUTIFUL SUBDIVISION. Towering red rock formations, similar to The Garden of the Gods. This beautiful area is covered with many large spruce and pines. Scrub oak, gamma grass and wild flowers adorn the entire subdivison.
• CITY ELECTRICITY & PHONE
• EXCELLENT WELL WATER
• 2½ to 5 ACRE HOMESITES.
• $2,950 UP, ONLY $550 DOWN, TEN YEARS TO PAY.

SALES OFFICE OPEN EVERY DAY FROM 1 P.M. TO 6 P.M.

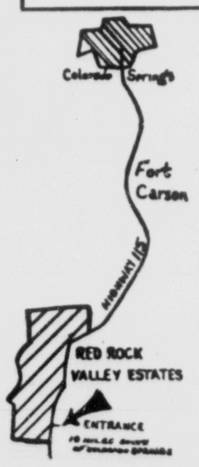

JUST 10 MILES SOUTH
ON HIGHWAY 115

TURN RIGHT AT

Red Rock Valley Estates Sales Office

BILL GIESE 632-3436 or 633-0771

IF NO ANSWER CALL 632-7597

YOU'LL BE PROUD TO LIVE IN THIS RESTRICTED SUBDIVISION & ENJOY THE BREATHTAKING BEAUTY . . . PLENTY OF ROOM TO RIDE YOUR HORSES TOO.

These Sub-Contractors MEASURE UP To The Standards of a CIMARRON HOME!

HERMAN'S PLUMBING & HEATING

The importance of plumbing in Cimarron Homes has not been overlooked. Herman's Plumbing and Heating will carefully install all the plumbing equipment in your home — paying careful attention to details. The A. O. Smith water heater and General Electric heating plan are standard equipment—skillfully installed in youra new Cimarron home.

HURST INSULATION CO.

Only the finest Rockwool insulation is used in the walls and ceilings of Cimarron Homes to insure the comfort of your family—summer and winter. Insulation is important to maintain a constant temperature, thereby saving you costly heating and cooling bills. Your furnace won't run as often and won't require as much servicing and the same is true of any cooling equipment you may have. Phone Hurst Insulation Service at 633-7919.

EL PASO LUMBER CO.

All the lumber used in your new Cimarron home has passed careful inspections to assure you of the finest quality from the floors to the rafters. El Paso Lumber Company takes special pride in handling first-quality lumber that is split and warp-free. So you can depend on quality construction throughout with El Paso Lumber Company supplying the materials.

VARNELL DRYWALL

Quality drywall work for beauty and practicability for many years to come . . . all this is yours in a Cimarron home. No cracking and no peel, and if you like, it can be easily wall-papered. The acoustical-type ceiling has an attractive texture that will retain its beauty, will not show seams, and cleans easily for years to come. If you desire a change of color, years later, it paints beautifully with a roller.

READYMIX CONCRETE

READYMIX BUILDING PRODUCTS, a division of READYMIX, supplies the concrete, concrete building materials and accessories, aluminum windows, basement windows, patio doors, steel bi-fold colonial closet doors by Leigh and many other building materials for Cimarron Homes. You can depend upon the rest of your home's quality because it is supported by READYMIX concrete.

PERFECTION TRUSS

The roof trusses are pre-assembled at Perfection Truss Company. In this way each and every one is uniform with the next, saving construction time and providing you with a roof over your head much sooner. The word and the name "Perfection" mean perfect construction to give you a better quality Cimarron home.

LAWNBRITE FERTILIZER CO.

Your lawn will be planted in Kentucky bluegrass or Marion Kentucky bluegrass. Just state your preference and these lawn-seeding experts will have your lawn looking green within a week after it is seeded and ready to cut within three weeks. See some beautiful lawns at Cimarron Homes and for your present or future lawn-seeding needs, phone 632-7490.

ICG ELECTRIC

All wiring and fixtures in your new Cimarron Homes are installed with confidence that is built upon experience. If there is one thing you don't have to worry about it's the quality of wiring—above code standards and completely trouble and service free for the life of the home. Complete residential and commercial contracting. Phone 633-5343.

DON'S ROOFING

For year-to-year protection from the elements, Don's Roofing provides us with 240-lb. Marvel Locking-Tab shingles. These particular shingles are best for the Pikes Peak region for protection against hail and wind for a trouble-free roof for many years. As they say in the industry "They cost more, but they're trouble-free."

COLUMBIA SAVINGS

Ready to serve you and meet your financial needs on the new Cimarron Homes. Fast, efficient, courteous service that will enable you to move into your new Cimarron home with a minimum of delay. Their experienced officers and personnel are trained to guide you and give you financing counseling service. Member of the Federal Savings and Loan Insurance Corporation. Located at Pikes Peak Ave. and Nevada Ave. Phone 473-9242. Now $95 Million strong.

FORMSETTERS INC.

The walls and floors will always be smooth and dry—never crack, sag or bulge. Soil core-tests and excavation taken at the homesite proved that the soil did not show any traces of adobe or rock, making it a perfectly sound soil for homebuilding. Even under these conditions the concrete is reinforced with steel to allow absolutely no chance of cracks in basement walls, tile-lifting moisture or heaving due to freezing and thrawing. You are always assured of comfortable, high and dry living in a Cimarron basement.

A. L. CONSTRUCTION

All of the fine quality framing, finishing and carpentry work is provided by Les Johnson who has been in business over 20 years. His skill and service are well known in the Pikes Peak Region. While browsing around Cimarron Homes, notice how well everything fits, and after you buy one, you will continue to appreciate his fine craftsmanship. Phone 473-4830.

GENERAL ELECTRIC

You can be assured of quality appliances in your kitchen and in any other part of your Cimarron Home because they are installed by a reliable dealer and built by General Electric. Whether it be your new GE oven, dishwasher or disposal, you can rely upon General Electric quality. General Electric and Cimarron Homes are proud to work together to furnish you with beautiful reliable electrical appliances.

JACK DECKARD PAINT

Only the finest paint is used inside and out on Cimarron Homes. Smart decorator colors are used to blend with your particular furnishings. Expert advice is available on the all-important color scheme of your new Cimarron Home. An infinite variety of color schemes may be arrived at to suit your present decor. Notice the carefully planned color schemes at the new model homes. Phone 636-1622.

IXL
WASTE KING UNIVERSAL
DENVER

See the kitchen of your dreams today finished in "Sculptured Spicewood" or "Shadow-wood." Contemporary "Shadow-wood" cabinets are expertly crafted from select hardwoods and finished in a mellow, baked lacquer that retains its beauty for years. Plenty of convenience features too: Exclusive "Sta-Close" drawers, adjustable shelves, and sliding shelves. Don't wait another day—see the new Cimarron homes and their beautiful kitchens.

BONN-A-WOOD CORP.

A leader in the countertop industry since 1950, the Bonn-A-Wood Corporation supplies form-rite countertops surfaced with formica. Form-rite fully formed tops have smooth, free flowing curves at front edge and between back splash and top. No seams or cracks at the critical areas to be dirt catchers or sanitary problems. No-drip front edge prevents liquids spilling off top to drip down cabinet front or on your floor. Another Cimarron quality feature.

'HOMES IN A CINERAMIC SETTING'

There's no place like HOME...

Drive Out E. Platte Ave. on Highway 24 to

CIMARRON HOMES

- *10 Minutes From Downtown Colorado Spgs.*
- *Wide Open Spaces*
- *Underground Utilities*
- *Unlimited Water*
- *Beautiful View*

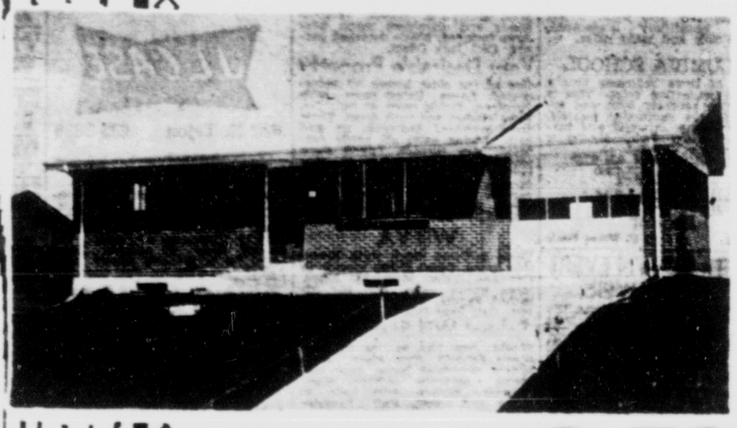

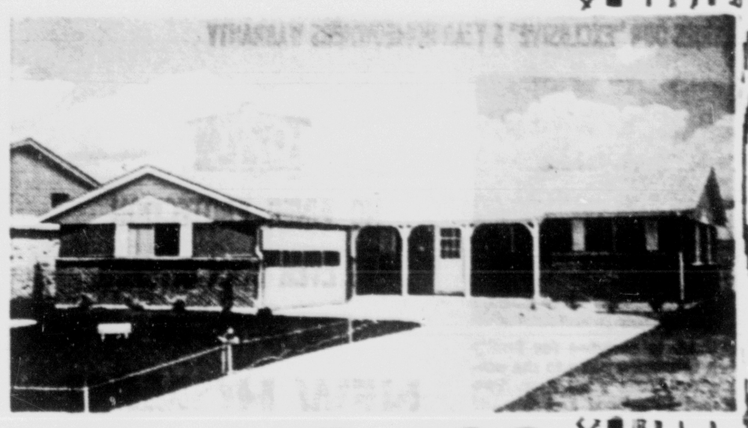

The "Cascade" Without Basement **$13.700**

This beautiful brick home can be built and purchased in several ways. Completely equipped, it boasts more for your money than you thought possible before. 4 Bedrooms, 2 Full Tile Bathrooms, Finished Paneled Recreation Room, General Electric Kitchen with beautiful Factory Finished Wood Cabinets, simulated Marble Window Sills and Vanity Tops, Formica Counter Tops, Rockwool Fully Insulated Walls and Ceilings, 240-lb. Loc-Tab Roofing, Delta Single-Handle Faucets, a 1-Car Garage, Solid Vinyl Kitchen Floors, "Shower Fold" Tub and Shower Doors, and all-steel, Smooth-folding Bi-Fold Colonial Closet Doors by Leigh! Priced to surprise you... COMPLETE at $15,500

A PLANNED COMMUNITY!

The "Bellaire" Priced Complete **$17.100**

You'll be amazed by all the comfortable living area when you enter this lovely dwelling. It has all the things that make the whole family proud, comfortable and happy. Take the General Electric Kitchen for instance, fully equipped with GE Dishwasher and Disposal . . . Makes Mom happy! And, the Paneled Wainscot Morning Room, for Dad to have his morning cup of coffee. Other features are three Spacious Bedrooms, Two Full Tile Bathrooms, IXL Cabients, simulated Marble Window Sills, Shower Base and Vanitory Sink tops, Rockwool Fully Insulated Walls and Ceilings, 240-lb. Loc-Tab Roofing, Delta Single-Handle Faucets, 2-Car Garage, Solid Vinyl Entry Tile, "Shower Fold" Tub and Shower Doors, and Colonial Closet Doors by Leigh. All that for $17,100. COMPLETE, you say? Come see for yourself!

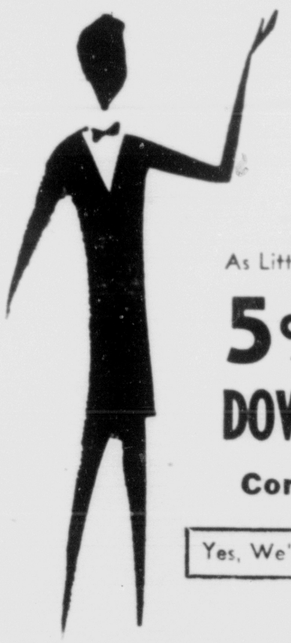

As Little As **5% DOWN** Conv.

Yes, We'll Trade

The "Ambassador" Priced Complete **$19.500**

This exciting new MODEL HOME is the last word in modern-day living. The three spacious bedrooms are located for your family's complete comfort and privacy. The three full-tile bathrooms give you complete convenience from any quarter. Enjoy a finished paneled recreation room while Mom prepares good eating in her new General Electric kitchen (with dishwasher and disposal) and IXL kitchen cabinets. Other fine quality features are: simulated marble window sills, shower base and vanitory top, Rock wool fully insulated walls and ceiling, 240-lb. Loc-Tab roof, Delta single-handle faucets throughout, a spacious 2-car garage, solid vinyl entry and kitchen floors, "Shower-Fold" tub and shower doors, Leigh colonial closet doors made of beautiful, durable, warp-resistant, easy-to-clean STEEL! Come see the Ambassador TODAY!

For Real Value In Living Comfort!

CIMARRON Homes **OPEN** All Day Every Day

From 9:00 A.M. to 9:00 P.M.

The "Executive" Priced Complete **$18.200**

Smile back at Pikes Peak through the windows of this one . . . priced complete at $18,200. The scenery is beautiful and so is the home. It's equipped with 4 bedrooms, 2 full tile bathrooms, finished, paneled wainscot recreation room, complete General Electric kitchen (with dishwasher and disposal), beautiful and easily accessible IXL kitchen cabinets, solid vinyl entry and kitchen floors, simulated marble window sills and vanity tops, Rockwool fully-insulated walls and ceilings, 240-lb. Loc-Tab roofing, Delta single-handle faucets throughout, 1-car garage, "Shower-Fold" tub and shower doors, and many, many other EXTRAS that you'll have to see to believe! Drive 10 minutes from downtown and look back at our beautiful region.

The "President" Price Complete **$18.800**

You'll want to sign a contract for "your" new "PRESIDENT" Cimarron Home. The rooms are spacious and gracious for entertaining guests and the paneled recreation room means many hours of fun for the whole family. The COMPLETE PRICE is $18,800.00 and includes all of these features: 4 bedrooms, 2 full tile bathrooms, finished paneled recreation room, General Electric kitchen (with dishwasher), IXL cabinets, simulated marble window sills and vanitory tops, Rockwool fully-insulated walls and ceilings, 240-lb. Loc-Tab roofing, Delta single-handle faucets, 1-car garage, vinyl entry and kitchen floors, "Shower-Fold" tub and shower doors, and many other FIRST QUALITY FEATURES.

CIMARRON

'HOMES IN A CINERAMIC SETTING'

44—City Property

ATTENTION HOMESEEKER!

3 bedroom, full basement, all brick home in excellent condition. Tappan 400 built-in double oven, beautiful lawn and shrubs. Like new and priced right. Call Mr. Van 632-4851, or Mr. Smith, 685-3433.

Berger & Berger, Inc.
1528 N. Union 634-6627

IMMEDIATE POSSESSION

Skyway Estates — Unusual 7 room tri - level ranch on wooded lot. $30,500. Offers considered. Owner 633-8360. 621 Orion Drive.

GARDEN OF GODS

Small 2 bedroom home on Columbia Road. Garage, fireplace, carpeting, drapes. 2 lots. $11,- By owner. 635-4541.

Dble Gar. & Port

All attached to lovely 2 bedroom home. Basement, rec. room, extra bedroom, den and bathroom in basement. Close in on bus line. 1110 East Dale. See Sunday 1 to 5 pm or call 632-5308 evenings.

EASY MAINTENANCE

one level 3 bedrooms nicely landscaped. Northeast home between Audubon elementary and Wasson High. 2245 Bennett. 633-2716.

CHEYENNE SCHOOLS!!

Attractive 2 bedroom home attached garage. Carpeting goes in living room and dining room. Priced right at $14,500 with terms. Call Paul Zemotka, Central Enterprises, 636-2381 or home, 635-3470.

THREE BEDROOM home immediate possession 2527 North Corona

WOODLAND PARK

Clear 2 bedroom home only 1 Blk to school. This is partly furnished and ready to move into. Total price $6500.

$1000.00 LESS

Owner just dropped price to $11,500. Home redecorated and has 2 bedrooms plus a full basement with drive in garage. No Down VA or Min. FHA. Low payments.

$5250.00 BELOW APPRAISAL

All brick home on ¾ acre lot. 1820 sq. ft. plus 2 car garage. All the extras. The owner is anxious to sell or trade. Close to Carson & Shopping.

Please call Jim Loper at 633-7432 or 635-3504 for these and other fine homes.

ALFRED A. PLAMANN
REALTOR INSUROR
1231 N. Nevada 635-3504

SKYWAY PARK

4 Bedroom, full basement 633-2202.

WASSON 1 block. 4 bedroom brick, 2¼ baths, 2 fireplaces, basement. Reduced. 2105 McArthur 636-2221.

OPEN HOUSE

1947 WYNKOOP

4 Bedroom home, 2¼ baths, kitchen loaded with appliances, carpeted and draperies. Attached garage, good financing and quick occupancy can be arranged. CALL WES WEIDE, your host, at 634-8417 evenings or days at

FAITH REALTY CO.
REALTORS
217 E. Fillmore 632-8881

BLACK FOREST

New quality home on small acreage with beautiful mountain view. Built in kitchen, family room, fireplace, large basement, and attached garage. Near Academy School. Trades welcome. Fred Realty. 495-4175, 495-2727, 632-5234.

WALK to Wards. Chidlaw Building. 2 bedroom, wall-to-wall carpet, nice lawn. VA No Down or FHA. TED ROE, 634-1597, home 634-6552. Active Realty.

EARLY AMERICAN

With all the automatic appliances and conveniences. Top quality in every way. Birch - beamed ceilings and wall panelling. Flagstone patio, slate floor in foyer. Situated on large lot, beautifully landscaped. Sprinkling system, electric - eye garage door. Automatic time clock on sprinkling system. Many more extras in this lovely 4 bedroom home.

FOUR BEDROOMS

Plus a full finished basement with ceramic bath. Carpeted living, dining area. Fenced rear yard and concrete parking slab. This is a real nice family home and priced at only $16,950.00. Excellent financing.

BARGAIN $12,500.00

Northeast — 5 room, modern home with two extra building lots.

COLUMBIA SCHOOL

A three bedroom two story home on East Platte. Full unfinished basement plus a large family room and fireplace. Located on a 50 x 190 ft. duplex zoned lot. V.A. appraised $13,500.00 or terms by the owner.

CHEYENNE SCHOOL

More than 1100 sq. ft. in this immaculate home in the Cheyenne district. Wall to wall carpeting, drapes, and electric range. Oversize attached garage, fireplace and utility room. Beautifully landscaped, fenced lot and covered patio. You will like the view and convenience to shopping. Listen to this — F.H.A. terms, price $17,250.00; $750.00 down plus closing costs.

PALMER & DIVINE REDEEMER

This brick home is in top condition. Large liv. din. comb. Family size kitchen with range, disposal & dishwasher. 3 bedrooms & 2 cer tile baths all on main floor, carpets and drapes too. Full basement roughed for Rec room, another bedroom and bath, 2 car garage, beautifully landscaped. See this now and make offer.

COLUMBIA SCHOOL

A total of three bedrooms plus a den and recreation room. This is a real fine property built and occupied by the contractor himself. Two-car garage attached and carport, irrigation well. Maximum cost available.

EUNICE THOMPSON 634-0230
FLOYD B. HALL 633-7395
WM. H. PAUL 634-4565

HILL REALTY
Realtor
633-6618 15 E. Pikes Peak

NOT 1c DOWN EVER! TO VA BUYER

Seller will pay all closing costs. It's an older duplex just 3 blocks from Palmer High School. Needs a little work. Priced $10,000. To settle estate. Make an offer you can buy with. For details call Glen Ault 632-3533, evenings 633-5756.

MELROSE REALTY
16 East Pikes Peak — Call 632-3634

VACANT
Drive by 2570 East Uintah

Open beam ceilings, fenced, 2 bedrooms with 7 closets. Will sell FHA $10,900 or cash to a 4½ per cent loan with $70 month payments.

BILL ERICKSON 635-1945
SUN REALTY CO.
523 N. Nevada 634-4851

VACANT
Move In For School

Beautiful 3 bedroom with full basement in Westmoor Park, near Garden of Gods. Can be sold at VA appraisal with no down & no closing cost. For details call Wally Robertson 634-4282.

Vrouman Realty
3515 N. Chestnut 483-2210

V.A. NO DOWN

3 bedroom Stratton Meadows home with garage, fenced yard. Near Schools and Southgate Shopping Center. Vacant move in on bank approval. Please call: Carl L. Brown, 392-5536.

KIT CARSON REALTY
413 So. Tejon 632-5022

FOR SALE Penrose, Colorado Five Acres, five shares water, three bedroom modern home, large livingroom, wall-to-wall carpeting, kitchen and dining combination. Nice built-ins. School bus at front door. Karl Brewster, 784-6147.

BY OWNER: new 3 bedroom home. Electric kitchen, 1½ bath, 2 car garage, wall to wall carpet, curtains throughout. Low equity assume FHA loan. 1406 Server Drive.

SOUTH Lovely 3 bedroom home 2 fireplaces Rec room, 2 baths garage. Large rooms. VA no down. Opal Webb, 632-7375.
WEBB REALTY, 709 N. Union.

HALEY HAS THE KEY

TO YOUR HOME NEEDS

Around the Corner

from Steele School on Nevada. Ideal for large family with plenty of sleeping rooms. Two baths. Priced right at $19,500 with small down payment. To see this bargain please call Don Glidden.

Near Ent

10% down to qualified buyer, new, full basement, three bedroom home. Call Beverley Fromm.

North Hancock
Price Reduced $1,200

Excellent location, attractive four bedroom home. Two fireplaces, 1½ baths. Carpeted living room and dining room and hallway. Drapes and venetian blinds throughout. Double garage, patio and nice fruit trees. Will sell conventional, FHA or VA. Call Jack Odem.

Window Wonderland

If a one bedroom fits you do see this rustic doll house high in the mountains of Manitou. Five lots all nestled in beautiful scrub oaks. Its expandable or live in as is while you are adding another bedroom. Owner has beautifully furnished it including $500.00 all wool carpeting. Everything stays including TV. $9,000 owner will carry. Call Emily Pierson.

Chipita Park

Two bedroom home, large living room. Full electric kitchen with dishwasher, disposal, counter top and built-in oven. Full basement, two car garage, large hot weather fill view, carpet and drapes. Call Paul Hill.

1017 North Arcadia
VA Bargain $14,750

Very clean two bedroom home with 1½ baths, full finished basement with two extra bedrooms, recreation room, bath and large storage area. Carpeting, drapes, venetian blinds and aluminum storm windows included. Single detached garage. Call Jack Odem.

Very Desirable Property

One of the older homes all redecorated. Large living room with fireplace, dining room or bedroom, large kitchen and bath down. Three large carpeted bedrooms up and bath. Living room all newly carpeted. New furnace. Lovely three room furnished cottage in rear rents for $82.50. It also has new furnace and carpeted. New double garage. Call Emily Pierson.

Black Forest All Brick
Will VA

Three bedroom ranch style, luxurious home. Large living room with fireplace, dining room, 1½ baths, large utility room, two car attached garage, horse barn. Priced low. Call Paul Hill.

School Will Start Soon

Would you like to be close to Steele School? Two story, completely remodeled home, four bedrooms, separate dining room, charming kitchen with built-in range and oven. Call Beverley Fromm.

1910 North Royer

Lovely custom built two bedroom home. Electrically heated guaranteed hill not to exceed $125.00 a year. Lovely old trees established fine neighborhood. Call Emily Pierson.

1200 North

Two bedroom newer home, nicely decorated, realock fence, 1 car finished garage. Priced for quick sale, $11,500. Call Paul Hill.

This Home Has
Rare Value

Here is a family home seldom supplied in entertaining convenience and dependable living room, four (Champion English style) three bedrooms, one bathroom, living room with wood burning fireplace, dining room with lovely crystal chandelier, large kitchen, many cabinets and built-ins, separate breakfast nook, finished family room and bath downstairs, double garage, all for $21,000. Near Ent. Call Emily Pierson.

Top of Town

Three bedroom brick home, two baths, attached two car garage. Wall to wall carpeting, all draperies included. Call Paul Hill.

$11,700

will buy this four bedroom home on quiet street just four blocks from Ent. Owner will carry with a suitable down payment. Call Don Glidden — Jack Odem.

Truly Great

Rambling red brick custom built home in Broadmoor. Has three or four bedrooms, family room on main floor, three and one half baths, full basement and double garage. Priced for quick sale. For more details call Velma Leisch.

Two Bedroom Bungalow

1009 E. Moreno large porch, nice lot. $7,450. Call Paul Hill.
308 Collins Road, 634-7496.

HALEY REALTY & INS.
109 E. Fontanero 634-3785
Roberta Haley 633-9354
Marian Parsons 633-5678
Beverly Fromm 475-7061
Paul Hill 636-3297
Zelma Leisch 475-1598
Don Glidden 475-4749
Emily Pierson 475-5749
Jack Odem 634-5171

HORSE CORRAL

plus a lovely 4 bedroom with 2 car garage, large fenced yard. Family room with fireplace, carpets & drapes in choice northeast area. $28,950.00. C. Bill Holcomb, 634-8917.

Berger & Berger, Inc.
1528 N. Union 634-6627

CHEYENNE SCHOOL

Cresta Vista family home has 5 bedrooms, 3 baths, 2 fireplaces, large rec room, fenced yard, patio double garage. For quick sale under $25,000, flexible financing. Bob Potts 632-4878, CENTRAL ENTERPRISES REALTOR 636-2381.

WIDEFIELD special. 3 bedroom 2 baths, finished basement, range, disposal, hood, many extras. Fenced and landscaped. 392-5637 104 Ithaca.

6 East Pikes Peak

NORTH CLOSE IN

A lovely older 4 bedroom home with full basement. Nicely landscaped and fenced yard. Detached garage. $1,000 down and assume present loan at $99.00 months. Immediate possession. Call RUBE STOVERN 633-2133 or KEN McNEILLEY 632-0530 eves. Days call 633-3836.

$250 MOVE IN

Why pay rent when you can own this practically new 3 bedroom home with attached garage for only $250 down payment and $78 a month. Located near Shopping Center and School. Price only $11,250. Call DON FORCE 635-3254 or CLARENCE SHARPE 632-8516. Days call 633-3836.

NOTHING DOWN GI

This practically new 3 bedroom home with attached garage is located near schools and shopping center. Immediate possession. Price only $12,500. Call RUBE STOVERN 633-2133 or GORDON McNEILLEY 635-1626 eves. Days call 633-3836.

HOME & INCOME

No down payment G.I. Lovely 8 year old home, 2 bedroom units completely separate with baths, furnaces, hot water heaters, and entrances. Excellent location, price only $16,500. Call KEN McNEILLEY 633-0330 or LORA CARPENTER 633-9727. Days call 633-3836.

J.I. CASE
620 N. Tejon 633-3836

SAN LUIS ESTATES

Almost new buff brick home. Central hall plan with 3 bedrooms, electric kitchen, formal dining room, recreation room, 2 wood-burning fireplaces, oversized 2 car garage. Near all schools. Ideal home for a growing family. Milt Feiden 633-6566 or Pat Carmical 633-6849.

QUICK POSSESSION

Three bedroom home with full basement in excellent NE location. Can be purchased on VA $0 down. Has been repainted and is vacant. Priced $350 below VA appraisal. Paul C. Crozier 634-6418.

5 BEDROOMS

A home of outstanding appearance in beautiful San Luis Estates. Perfect for a large family. Five bedrooms, three baths, separate dining room, two fireplaces. Large rec room with bar. Sun deck and covered patio. This home is priced right. See it. Paul C. Crozier 634-6418.

FOR THE PARTICULAR

This custom home in an exclusive area is ready for quick possession. At $34,000 your investment is secure for various reasons. I would like to pick you up and show you this fine home. Please call Bill Alaniva 632-2309.

REALTOR
Pike Realty Company
1201 N. Weber 633-8781

"CHELTON ROAD IN AUSTIN BLUFFS"

The most unusual designed house in Colorado Springs, with a million dollar view of The Front Range, balcony running the Entire length of the house. 5 bedrooms, 3 baths, full basement, large 165'x565' lot. House needs painting and some repair but can be made into the show place of Colorado. Owner will consider trade or ranch or smaller home. CALL HARRY TYSON evenings at 633-5488 or days at

FAITH REALTY CO.
REALTORS
217 E. Fillmore 632-8881

THIS "3R's" MEAN
Is Real Roomy Residence

Living room with fireplace 7 beautiful views of mountains. Dining room and ample kitchen, family room opens on to patio with many trees & shrubs 3 bedrooms, 2 baths, located on a lovely quiet street in Cresta Vista. To see call Louise Heubach 634-3621.

SHORT & BRIGGS
REALTORS - INSURANCE
3 Widefield Blvd. 392-3411

BY OWNER 3 year old lovely early American in Skyway Estates. 4 bedrooms, 3½ baths. Family room plus large recreation room, 2 fireplaces, beautifully decorated many extras. Outstanding landscaping, fenced, large attached double garage, big patio. You'll love this one. 1921 Hercules. To see call 632-6187.

VENETIAN Village 3 bedroom, complete carpeting, full basement, family room, gas log fireplace, dishwasher, fenced yard, 40' covered patio, outside storage building, Edison, Hermann, Wasson area, 1 block to shopping center, churches. Asking VA appraisal. $17350. 632-3227.

VA NO DOWN by owner, 2 large bedrooms, Ivywild home. Partially finished basement, fireplace. Fully carpeted. Phone 634-1210 or 633-4483.

BY OWNER SECURITY
Three bedrooms, two baths, dining room, attached garage, fence patio, below V.A. appraisal or make offer. 217 Steven Dr., 392-5780.

CHEYENNE Schools. 5 bedroom brick, finished basement. 602 Solano. 632-0250.

45A—Campers, Coaches

FACTORY clearance of Apache Camp trailers. Save $$ during our biggest sale of the year. New and used campers. Bank terms. Apache Camping Center, 2615 West Colorado. 634-1122.

SILVER STATE Fall Sale! All travel trailers reduced in price. heater, gas refrig at $1695. See Roy at 802 South 8th. Your franchised Avion, Terry, Travel-eze & Winnebago dealer.

FIELD & Stream 1964 model like new 17 foot self-contained. A dream house on wheels. Slight hail damage; will sacrifice. 685-5213.

16 FOOT travel trailer. Gas, heater, and stove with oven, sink, full electric hook-up plus refrigerator. $750. 1045 East Jackson.

GOOD cabover homemade camper. Fits 8 foot pickup. Also all or parts 1957 Chevy 4 door standard 6. Good F-12 tractor on rubber. Sell or trade. 830 East Vermijo.

1960 SCOTTSMAN, 14 foot camping trailer, excellent condition. $750. 634-6333 after 6 PM on weekdays.

TRAILER for sale, 6 foot wide, 9 foot long, 4 foot high bed. All electrical hookups. 405½ Wilhelmina. 473-0816.

PICKUP camper clearance sale. 8 and 10 foot cabovers. At dealer cost. Robbies Pickup Coach Sales, 148 Manitou Ave., 685-5461.

FOR SALE or rent — 15' Allo camper trailer with floor heater. 704 N. Institute evenings.

TEARDROP trailer, sleeps two. $150. Must see to appreciate. 633-8860.

1963 GOLDSTAR 13½ feet, sleeps 5. $1200 or best offer. 2128 Oriole. 632-4398.

15 FOOT travel trailer, sleeps five, extras, nice condition. $695. 635-7294.

WEAVER coach sale. Featuring Rapid Traveler campers. See at 1002 Arch Street. 633-5645.

16 FT. Mercury self contained trailer. $800. 1100 Main. Security.

98 FOOT metal modern. Good tires. $650. Make offer 4501 Thatcher. 542-6817, Pueblo.

14 FOOT trailer. Sleeps 5. $295. 634-4169.

46—Mobile Homes

MOBILE HOME INSURANCE

Absolutely best buy in Insurance for Mobile Homes — Travel Trailers — Campers. See Mr. Clamp

CLAMP & BELLEAU
Realtors 633-2455
MINING EXCH BUILDING

Would you like to buy a big new Mobile Home. Quality Built & furnished for a low down payment and only $56.29 per month. Including Sales Tax and Insurance? You Can at

Seiden Mobile Homes
4900 NORTH NEVADA

I have two FANTASTIC buys on 10 wide trailers very little cash to handle . . . move in right away. Call now . . . these will go fast . . . Take trades, car or something of value. Call 635-8887 Anytime

ON DISPLAY
MELODAY HOME AND NUWAY TRAILERS
Deals Better Than Ever!
We Trade For
Anything of Value
LINDSEY'S MOBILE HOMES
416 W. Fillmore Ph. 473-1437

SIGN I sign any deal. I'll not compare prices. Trailers sold on easy payment. Dunne's Mobile Homes, East Highway 24. Across from entrance to Peterson Field. 634-6466.

FOR SALE. Mobile home. 1961 Schult, 2 bedroom, 10'x50'. See manager at Highland Park Mobile Home, 3303 North Hancock.

1959 GREAT Lakes, 46 x 10, 2 bedroom, automatic washer, cooler, other extras. G. Fackler. 633-7490.

10x50 2 BEDROOM Gold Seal quality. Storms, bay windows, washer, gas hot water, private. 635-0559.

REDUCED to sell now. 1959 Great Lakes 2 bedroom 10 foot wide. Good condition. Carpet. 633-4000.

1962 CRAFTSMAN mobile home, 10x56 in excellent condition. 2 bedrooms. 495-1160.

CASH for 10 or 12 wide. In perfect condition. 636-5141. Apartment 210.

FOR sale 8 x 20 all aluminum trailer cabana. Furnished plus stove. 633-5103.

1958 NASHUA, 40x8 foot for sale. Would like to leave town immediately. 634-7858, 473-1701.

1962 NEW MOON, 10 x 60 feet. Small equity or furniture. Lot 15, Cormack's Trailer Village.

1959 M System 10 x 49. Two bedrooms. Good condition. $2800. Cormack's Trailer Village, lot 78.

56x10 THREE bedrooms, expando living room, $700 equity. 635-3077

BY Owner 8x40 2 bedroom trailer house with bath. Clean. 473-3090.

1951 COZY COACH. 30 foot. Good condition. $550. 634-1134.

47—Motorcycles, Scooters

ALL coverages for motor scooters, motorcycles, automobiles and all types of home insurance. Fast, dependable claim service available to all. LITTLEJOHN REALTY. 300 E. Fillmore. 635-2818.

1964 HONDA Super Hawk 305 CC, with buckle stass bags and accessories. Bough new July. With accessories retail $813. Sell $695. 633-7012.

HONDA 305 Hawk. 3,500 miles. Excellent condition. Extras. $500. 633-7477.

1962 CUSHMAN Super Eagle. Excellent condition, many extras. 633-9973.

FOR SALE. 1955 Harley Davidson motorscooter. Good condition. $140. 632-5719.

MUST SELL Honda 50. Nice. 3 Hazel Steet after 5.

NEWLY rebuilt Triumph Cub for sale. Call 495-2160.

1963 HONDA trail motor bike. Excellent condition. 632-3946.

1960 CUSHMAN super eagle, all accessories. Call 632-0471.

MATCHLESS 500 oc, ¾ race cam, $300. 632-2806.

1961 VESPA G. S. excellent condition. 634-8112.

48—Sports and Equipment

1961 16 FT JET BOAT, 109 Gremarine engine, tandem trailer with brakes, first $1500 buys. 636-5001, 9 A.M. - 5 P.M.

1962 LARSON 16 Fiberglass Recliner seats, mechanical steering, convertible top, Johnson Electromatic, 40 Holsclaw trailer, $1,400. 472-1655.

1961 HOMECRAFT 14 ft. plywood boat, 1962 28HP Johnson outboard motor and trailer, $350. 634-6833.

OUTBOARD motor 25 horsepower, Elgin. Excellent condition. Call 392-5230.

51—Auto Parts & Access.

55 MERCURY. Battery, starter, wheels, radio, hub caps, complete tail, stop, assembly automatic tranmission. 28,000 miles. 392-5514.

USE TORCO, the best motor oil there is; available only at Jackson Automotive, 416 South Cedar.

CLAY'S Auto Wrecking 629 East Las Vegas. Closed Mondays. 633-9400. cheap used cars.

FOR sale. Rear mount wench. Complete for Universal Jeep. 633-2382.

LATHAM Supercharger for Corvette. Complete kit. 633-6036, after 5 p.m.

1956 PONTIAC engine complete. Excellent condition. Call 392-5597.

NEW MODEL HOMES
NOW OPEN IN NORTHGLEN HEIGHTS NORTHGLEN PARK

YOU ARE ASSURED OF QUALITY THROUGHOUT OUR HOMES—
EACH CARRIES OUR "EXCLUSIVE" 5 YEAR HOMEOWNERS WARRANTY

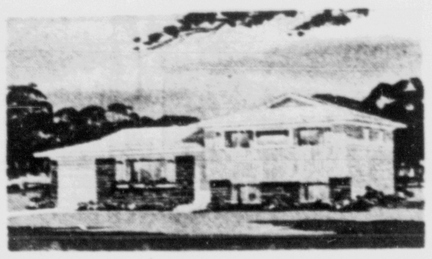

The 3 bedroom ADMIRAL is designed for family living from the finished recreation room to the concrete patio complete with sliding glass door. Two baths, an electric kitchen with hood and fan and custom built lavinett are among the quality features. This plan includes attached garage.

Q C

NO FINER PROTECTION
HAS EVER BEEN OFFERED
TO BUYERS OF
NEW HOMES!

OPEN HOUSE

DAILY 1 - 6 | FROM 10 A.M. SATURDAY

PRICED FROM $16,750 UP | VA - FHA CONV.

IMMEDIATE POSSESSION

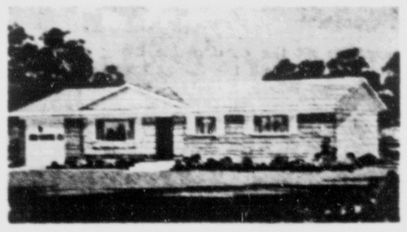

A distinctive variety of exteriors enclose the family planned interior of THE COMMANDER. You'll admire the beauty of the living room book case and planter. You'll appreciate the utility of walk-in closets, attached garage and full basement. Treat your family to the finest in this lovely 3 bedroom home.

COME OUT--LET OUR STAFF SHOW YOU THRU--

Or Phone

EXCLUSIVE SALES AGENTS
Smartt REALTY COMPANY
"COMPLETE INS. COVERAGE"

Drive Out Constitution or Palmer Park Blvd. To Our Open House Models Today!

2502 E. Bijou Phone 633-5541

Elegant Homes in
Natural Surrounding
SKYWAY ESTATES
"The Georgian"
LOOK WHAT $26,000 WILL BUY!

1824 Parkview Blvd.
OPEN TODAY AND DAILY 2-5
2500 SQ. FT. COMPLETELY FURNISHED
OR
VERSATILE EXPANSION FOR GROWING FAMILY
CHEYENNE SCHOOLS
PRICES START AT $27,500

See or call Ed Doane 632-4993

Vrooman Realty Co.
REALTOR INSUROR
3515 No. Chestnut 473-2210

AWARD WINNING HOMES
BY
DAVIS-BECKER CONSTRUCTION CO.

9 MODELS TO CHOOSE FROM

- Ranch Style
- Tri Levels
- Bi-Levels
- 2 Stories
- Up to 4 Bedrooms
- Up to 2¼ Baths
- 1 or 2 Car Garages
- Fireplaces, Optional

An Excellent View of City and Mountains
IMMEDIATE POSSESSION

The Newest Models Are Priced From $16,950 to $21,300. Northeast Location. Near Good School and Transportation. VA — NO DOWN or FHA Min. Down.

CORNER HOMES By DAVIS-BECKER

OPEN DAILY
9:00-6:30 Call 633-5152
Sun. 11-6:30 636-3979

Drive North on Circle Drive to San Miguel, Then East to Models

---

WIDEFIELD

WINNING TICKET FOR SAVINGS

The only **ALL BRICK** Subdivision
Adjacent To Fort Carson

Just 10 Minutes South On Old Highway 85-87

OPEN DAILY
9 a.m. to 8 p.m.

VA-FHA CONVENTIONAL FINANCING

The Buckingham
$17,750

$12,950 TO **$21,950**

• 3 BEDROOMS • 2 BATHS • FULL BASEMENT
• Cape Cod Design • Brick & Cedar Shake • 2 Car Garage • Cement Drive

SHORT & BRIGGS REALTORS - INSURANCE
3 WIDEFIELD BLVD.

3 - 4 & 5 BEDROOMS
2 & 3 BATHS

PHONE 392-3411

OPEN HOUSE

Sunday, Aug. 30th 1 to 5 p.m.

2124 Alpine Drive — NE

Immediate possession. Sell FHA $21,000, or assume VA loan of $13,500 and owner carry 2nd.

MAHONEY REALTY CO.

Your Host Don Winegardner

GET THE
CAPP-HOME FACTS
BEFORE YOU BUY A HOME!

1 Delivery to your building site. Erection on your lot and foundation with all finish materials for inside and out!

2 Financing for Everyone With or Without Money. You can get 100% financing on all Capp-Home materials, or pay 10% down, or cash if you prefer.

3 You can include and finance the complete heating, plumbing and electrical systems, and kitchen cabinets at low additional cost!

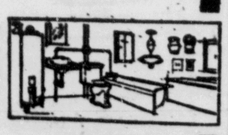

CONTACT US OR YOUR LOCAL CAPP-HOME MAN

CAPP HOMES 3201 W. 48th Ave. Denver, Colo. Dept. 22
KARL KERLIN, 2113 Lark Dr. Colo. Springs, Colo. Ph: 635-1537

51—Auto Parts & Access.

CROSLEY PARTS

Cylinder heads, blocks, pans generators and starters, transmission cases, gears, rear ends, small parts, motor stand etc. Make offer on all or part. 635-7101.

USED windshields 75% off list price. Most makes and models. 635-7346.

53—Autos Wanted

HIGHEST PRICES PAID FOR CLEAN USED CARS — FITZGERALD-ROSS. 1115 So. Tejon.

HIGHEST Prices paid junk cars, trucks, buses, regardless condition. 632-9413.

54—Trucks and Trailers

DON'T BUY
ANY TRUCK
TILL YOU SEE
the
TRUCK CENTER
WHERE PRICES
ARE LOWER
NEW OR USED
ALL SIZES
ALL TYPES
Phil Long
Truck Center
YOUR INTERNATIONAL DEALER
SALES & SERVICE
401 N. Santa Fe 635-2541

FORD 1947 half ton pickup. V-8, 4 speed. 1945 Jeep pickup with Ford V-8 engine. 632-7212. 638 E. Monument.

1967 FORD 6, pickup, 3 speed, overloads, will trade equity for older car or $400 cash. 117 North Chestnut.

'53 CHEVY half-ton pickup. 56 engine, 4 speed, excellent mechanical condition. $375. 635-1931.

1951 CHEVROLET pickup half ton with extra tires and parts. $250. Call after 5 PM. 632-1950.

1941 PLYMOUTH pickup. $200. 321 South 8th Street. Lot 49. See Sam Wilson.

1953 CHEVROLET half ton pickup. Four speed. Good condition. 633-7114. After 5 PM. 635-0577.

1941 ½ TON Chevrolet pickup, four speed. $125. Space 31, Pike View Trailer Park.

1941 INTERNATIONAL ½ Ton Pickup, recently overhauled. $150. 685-5108 after 6 pm.

1961 AND 1962 International½ V8. Four speed. Choice $1195. Wiley's, 2650 East Highway 24.

JEEP, 1952, pickup, good condition, reborn engine. $550. 633-1373, 634-3107.

54—Trucks and Trailers

FOR SALE, 1964 International four wheel drive Scout. Only 13,000 actual miles. Excellent condition. Contact Mr. Preston Trower at the Gazette Telegraph. Phone 632-1551.

55—Foreign; Spts. Cars

HAYES
Motor Co

●● S-122 ●●

This Tahitian Sand 1962 Volvo 4 door is a local one owner beauty. Has heater, 4 SPEED TRANSMISSION, vinyl interior, WSW tires. $1795.

●● VW ●●

A locally owned 1961 Deluxe 2 door. Has radio, heater, WSW tires, vinyl interior. Light Green. Only 37,542 miles and HAYES price is $1345. All Military Financed
OUR OWN FINANCING
400 W. Colo. Ave. at Walnut
632-1922

1957 JAGUAR XK, 140 MC, excellent condition. Must see. Call 634-8084, Apartment 6 before 10:30 a.m.

1959 AUSTIN Healy 3000, excellent condition, new transportation, wire wheels, many extras. 632-8590.

EXCELLENT buy 1959 Renault Dauphine engine excellent condition, tires — five new. 382-8364.

58 VOLKSWAGEN Microbus with sunroof, rebuilt engine. $975. 634-6206, 635-2109.

1959 AUSTIN Healy Sprite. Good condition, new paint. Best offer. 2303 Marlborough Road.

1961 SIMCA 4 door Sedan. Snow tires. Top condition. $350. 495-2328.

CLEAN 1958 Plymouth Suburbanite. 633-7989.

FOR SALE 1958 Simca. Good shape. 633-7314.

56—Autos for Sale

1961 FORD 4-door sedan, 8X cyl motor, automatic transmission. $900.00. 634-4266.

1951 and 1955 MERCURY. Make offer. 632-9403.

1956 FORD, owner away in service. 635-7484 after 4.

56—Autos for Sale

1951 CHEVROLET hardtop straight stick, new brakes, new paint, excellent mechanical condition, needs seat covers. $225. 635-1919.

MUST SELL, 1961 Pontiac Ventura, tri-power, hardtop, three speed, excellent condition. 633-7482.

1962 OLDSMOBILE 88 two door, power steering, power brakes, automatic transmission, new tires, 28,000 miles. 634-7619.

IN the army — no longer can use 1958 Chevrolet Impala, convertible. Make offer 2648 East San Miguel.

59 BUICK 2 door Hardtop priced right. Excellent condition. Power brakes and steering. Will accept trade. 1521 West Platte.

1953 OLDSMOBILE. Standard transmission, good transportation car, make offer, good condition. 473-3572.

1948 STUDEBAKER Champion coupe, 6 cylinder, standard transmission, overdrive. Radio and heater. 486-2167.

VOLKSWAGEN 1961. One owner "Cream Puff." See. Compare. Make offer. Weekends Only. 632-2386.

BARNES AUTO Wrecking has used car and truck values that are hard to beat. 392-7655.

TAKE over payments on 1957 4 door Hardtop Mercury Montclaire. 633-0419.

1953 FORD V-8 hardtop, overdrive, stick, runs good. $150. 634-2005.

1956 CHEVROLET stationwagon. Automatic, air conditioning. $450. 632-4105.

FOR SALE 1947 Ford stationwagon. V-8, stick, must sell quick. 473-2578 after 5 p.m.

1959 STUDEBAKER Station Wagon V-8, automatic Or will trade up. 635-2973.

1963 CHEVROLET Impala, 2 door hardtop, standard transmission, V8, sell or trade. 636-1907.

1963 CHEVROLET Impala two door hardtop. Four speed. Owner transferred overseas. 632-4839.

1960 RAMBLER. Radio, heater, overdrive, shift. $595. 634-2121.

1956 FORD Ranch Wagon. Good for large family or camping. 684-9279.

1959 SIMCA. Reasonable price. Call evenings. 633-4454.

1953 PLYMOUTH convertible. Runs good. Needs top. $75. 635-1319.

1949 THUNDERBIRD. $1795. 1606 Apache Trail off Ramona.

39 IMPALA, 2 door, standard shift. $950 cash. Phone 634-1174.

1954 PONTIAC. Good second car. 382-5546.

SHARP 1960 Valiant ½ passenger Wagon. $1495. 632-7543.

1957 CHEVY, V8, automatic. $325. 2519 East Columbia.

56—Autos for Sale

SEE
Beason
Motors
FOR
Fine Used
Cars
WE
Have Nothing
to Give Away—
BUT
What You Get
Is Worth
What You
PAY!
711 So. 8th St.
Ph. 632-4122

READY for hunting season? Have 3 used 4x4 Scouts and 3 late model 4x4 pickups. Phil York, 634-4521, or 473-1479.

1962 OLDSMOBILE 2 door hardtop. Like new and loaded. Must sell. Call evenings, 634-5863.

MUST SELL. Leaving town. 1964 Jeep 6,000 miles. City driven only. Extras. 635-9468.

1953 CHEVROLET four door sedan. Stick shift. $125. Call after 5 PM. 632-1950.

CADILLAC, 1959 Four Door air conditioned, fully powered. 635-1095, 633-7143.

GOOD family car, cheap. 1956 Ford wagon. Seat belts, automatic. 635-5433.

FOR SALE 1957 Jeep pickup. Good condition. Koenig winch. 632-3428.

1952 CHEVROLET. Good condition. 53,000 original miles. $50. Please call after 6 p.m. 632-3749.

1963 GRAND PRIX. Will accept trade. Call 632-7666, after 5:30 634-0628.

1959 CHEVROLET 4 door Bel Air. Very nice. Best offer over $595. Might take some trade. 473-1331.

1953 CHEVROLET V8 for sale or will trade for horse trailer. Phone 635-4826.

JEEP, 55 Wagon, V-8 engine, jock out hubs, radio, heater. $1250. 382-7584.

1964 PONTIAC Bonneville Vista Loaded. Way below book. 392-3760.

1956 CADILLAC. Full power, excellent shape. $495. 1559 Bates Drive.

GOOD School Car! 1955 Chevrolet, standard V-8. $350. 635-4294 before 4.

TRADE acreage, near Divide. Value $1500. Car, trailer, camper. 633-9263.

1959 CHEVY Bel Air, straight shift, best offer. Going overseas. 3516 East Espanola. 633-4070.

57 CHEVY Station Wagon. Good condition. 1121 North Hancock. 635-0035.

1955 MERCURY Two Door Hardtop, black exterior, condition. Best Offer. 634-4477.

1959 CHEVROLET wagon. V-8, radio, heater, new tires, reasonable. 473-1411.

1962 BUICK Skylark convertible, four speed, bucket seats, outstanding. 684-9726.

1961 MONZA 2 door, 4 on floor, Duel exhaust, E-Z eye glass. Other extras. 634-8251.

JEEP, 1961 four wheel drive, real good. 620 South Nevada.

1954 Chevrolet Sport Coupe, clean, low mileage. 635-1832.

CLEAN, nice, running 1959 four door Rambler. 1129 East High.

1954 VOLKSWAGEN. Good condition. 1424 North Prospect.

1958 CHEVROLET, two door, straight stick. 635-9545.

1953 TWO door Bel Air Chevrolet, good condition. 634-7012.

56—Autos for Sale

1962 Ford four door Galaxie. Only 19,000 miles. Automatic. Radio. One owner, local businessman. This no worry car ideal back to campus or family. $2200 under local market at $1495. 633-3866, days; 683-9165, evenings.

EXECUTIVE'S CAR

1963 Chevrolet Impala, V-8 convertible, power top, powerglide, wsw, radio, low mileage. $2395. Colonial Columns, 1340 East Fillmore. 635-4578, 633-8620.

1960 DODGE Dart Hardtop, standard shift, radio, heater, seat belts, recently overhauled motor. Must sell immediately. See any time. 1009 North Bennett.

1963 BUICK Electro hardtop, 4 door, low mileage, 1 owner, factory air, electric windows & seats, in beautiful condition. Call evens. 633-5102.

1959 FORD Galaxie 500 four door, all black, red and white interior, new tires, perfect shape. $975. 632-3826.

1963 JEEP Waggoneer, with hubs, automatic shift, must sell, best offer over $2,500. 1018 S. Tejon, after 5 call 634-6549.

1962 FALCON, 6 cylinder, standard transmission. Real clean. Must sell. See at 3307 North Institute.

1962 OLDSMOBILE Super 88 Fiesta stationwagon. All power. Fine condition. Asking $2350. 634-0652.

1957 PONTIAC Safari Station wagon. Factory luggage rack. One owner, good condition. $575. 633-2685.

CHRYSLER, Newport 1964, 4,600 miles, full factory warranty, under $3,000. 2004 North Wahsatch evenings and Sunday.

1957 CHEVROLET 2 door, radio, heater, standard transmission. 633-7114 After 5, 635-0527.

1957 T-BIRD, all power, excellent condition. Inquire evenings, 632-5110.

56—Autos for Sale

HAYES
Motor Co.

● 1964 ●
● Cadillacs ●

Sedan De Ville $6195
This beautiful beige 4 window model has 28 miles, and full factory warranty. Equipped with all standard CADILLAC equipment plus FACTORY A / R CONDITIONING, electric windows & 4 way seat, autronic eye, moveable column, WSW tires. List price is $6771. Yet HAYES will save you hundreds.

Coupe DeVille $5895
An all white with blue interior beauty. Has 349 miles and has full factory warranty. Full CADILLAC equipment and FACTORY AIR CONDITIONED. Electric windows & 4 way seat, autronic eye & moveable column, WSW tires. Again HAYES saves as list price is $6321.
All Military Financed
OUR OWN FINANCE CO.
400 W. Colo. Ave. at Walnut
632-1922

1959 CHEVROLET Impala sport coupe. Red with red and white interior. 3 — two's 3 — on the floor. Cam posi-traction 348 engine. $1295, take trade. 1615 West Cheyenne Road.

MARKSHEFFEL MOTORS
WILL PAY TOP MARKET PRICE FOR GOOD CLEAN USED CARS
BONFOY AT PLATTE. Call 632-2629.

1955 CHRYSLER New Yorker. Very clean, good second car. $225. 633-2842.

'55 NASH with a '60 engine. 634-2922.

56—Autos for Sale

X. O. BLOOM
AUTO SALES

58 Chev Nomad
station Wag.

radio, heater, automatic, power steering, power brakes, luggage rack, brown & white in color, real sharp.

$995
100 Iowa 636-3147

59 Pontiac Cat

2 dr Ht. radio, heater, automatic, power steering, power brakes white in color with red interior. A real sharp car at only

$1095
100 Iowa 636-3147

PREMIUM Buy. 1960 Dodge four door, 330 HP, standard transmission, radio, heater, 55,000 miles. Four new tires. $725. 633-7012.

1960 THUNDERBIRD hardtop. Power steering, brakes. Automatic. Will take older car or pickup for equity. 632-0431.

1957 Ford Station Wagon. Cream puff. Thunderbird engine. New tires. Will trade. 633-1897.

1955 TWO door hardtop Chrysler Windsor, radio, automatic, power steering, good condition. 635-9222.

1955 CHEVROLET Bel Aire 2 door V-8, automatic shift, radio, heater. Best offer. 635-4815.

1953 MERCURY, fender, 45,000 miles. Nice condition. $300. 633-5384.

1937 BUICK Sedan, 1 owner, good condition. $200. 633-0041.

1955 DODGE 2 door. Excellent condition, $295. 634-6496, 635-1737.

56—Autos for Sale

1957 Chevrolet, stick, V8	$495
1955 Olds	$345
1953 Chevrolet stick	$195
1951 Panel good	$165
1951 Cadillac 4 door	$195
1955 Chevrolet convertible, stick	$325
1954 Olds hardtop 2 door	$295
1957 Olds 4 door hardtop	$450
1955 Chevrolet station wagon	$325

RICHARDS AUTO SALES*
509 WEST COLORADO AVENUE
634-2834
634-3523

1963 IMPALA, 4 door hardtop. Ember red with black interior. V8, automatic transmission, power steering, padded dash, seat belts, low mileage and a low price. 110 Lafayette, Manitou.

1955 CHEVROLET 4 door Station Wagon, radio, heater, three seat belts, almost new tires. Excellent mechanical condition. Call 634-0485.

JEEP wagon, 1961, 4 wheel drive, warn hubs, radio, heater, excellent condition, phone 687-9402, for demonstration.

1960 EL CAMINO V8, stick, good runner, new metalic burgundy paint. Phil York, 634-4521, or 473-1479.

1959 CADILLAC Sedan De Ville. Full power, R-N-H, WSW, belts, snow tires with wheels. $1695. See Mr. Wheeler, 1910 South Nevada.

1954 CADILLAC Fleetwood. Good condition. 2216 Beeler. 635-4927.

FOR SALE OR trade '62 Monza, 4-speed, good condition. 636-2971.

1958 PONTIAC 4 door Hardtop. Good condition. $595. 634-1472.

1957 DODGE four door V-8. $350. 2407 North Institute. 632-2849.

1957 CADILLAC Coupe de Ville. $975. 1730 Constitution. 473-0809.

1947 DODGE two door. $100. 632-3104.

FOR SALE 1957 Buick Special. Straight stick. Nice. 632-5015.

7H—Gazette Telegraph Sun., Aug. 30, 1964

56—Autos for Sale

Mechanics
Special
$185

'55 Mercury 2 door hardtop. Radio, heater, new shocks, good motor. This will make a good car for someone. Needs only converter. All other transmission parts brand new. Contact BILL STOFFEL, PHIL LONG FORD, 117 South Nevada.

1956 CHEVROLET Bel Air four door V-8, beautiful condition, bronze and creme color, by owner. Best offer over $300. See at Embers Motel, Ed Doran.

1960 MERCURY 4 door Sedan, 383 with 4 BL automatic, P.S., w-w, excellent motor and new transmission. Best offer over $600. 633-1950.

FOR SALE 1956 Ford Station Wagon. Stick shift and overdrive. Thunderbird engine. Good condition. Call 634-6504.

1962 RAMBLER Ambassador 400 station wagon, V-8, automatic power brakes. Will accept trade. 635-0987.

1959 PONTIAC two door catalina, radio, heater, power steering, automatic transmission, 38 Hayes Drive, Security. $1,095.00.

1959 PLYMOUTH 9 passenger Station Wagon. Automatic transmission, power steering, radio, heater, w-w. 635-0951.

1960 CADILLAC 4 door Hardtop. All power and air conditioning. $1,100. 1 Columbia Road (rear house) 473-3524.

1950 CHEVROLET coupe. Stick shift. Bad motor, heater. Good tires. $225. 632-1759.

1956 FORD Country Sedan station wagon, extra clean car. 392-3657 after 1 p.m.

58 OLDS Super 88, four door. $780 with trade. 634-6641.

About all you need is an honest face to get yourself a big new Merc during our Year-end Clearance (sob) Sale.

Choose Your Model--Name Your Deal
Buy NOW and $AVE

Bob Foss
LINCOLN MERCURY
Pikes Peak at Wahsatch Phone 633-5501

WE'RE CHOPPING INVENTORY!
Need more room for trade-ins on New 65's

Prices are really 'scalped'
More Wampum for Trade-Ins, Too

Come in for a
Bargain Powwow

'63 Chevy II Nova 4-dr. Automatic .. $2175
'63 Rambler Classic Sedan, 6 cyl. $2275
'59 Impala 4-dr. Hdtp. Air Cond. $1290
'62 Bonneville Convert. ... $2890
Many luxury extras. Very clean.
'61 Pontiac Sedan $2175
Star Chief Autom. Pwr. Steer.
'61 Chev. Impala $1680
4-dr Sedan V-8 Autm. Rad. Heat.
'61 Olds 88 Hdtp. . $2075
2-dr. Automatic. Pr. Steer. br.
'62 Ford Falcon $1475
4-dr Standard Trans. Radio. heat.

'58 Pont. SW $990
Chieftain Wagon Automatic Trans.
'59 Pont. $1090
Catalina 4-dr. Automatic Power Steering
'61 Tempest $1475
2-dr. Stick Shift Radio Heater

CAPTURE A BARGAIN TODAY

JOHNSON PONTIAC
● USED CAR CENTER ●
740 E. PIKES PEAK 633-7779

WE HAVE SOLD OUT!!!
TOMORROW IS OUR LAST DAY!!
7 Brand New Ramblers To Go
At Dealer's Cost
Two Demonstrators at
Drastic Discounts
TODAY'S SPECIAL
$1771.00 BRAND NEW '64 RAMBLER
FULLY EQUIPPED — DON'T WAIT!! ONLY ONE AT THIS PRICE!! LOWEST NEW CAR PRICE IN TOWN!! COME IN AND AND TAKE IT AWAY!!
FITZGERALD-ROSS
Rambler
New Cars 315 E. Pikes Peak
One Block East of Post Office

WE DON'T DICKER

.....we DEAL

Shop Now
Deal Now

LARGE SELECTION OTHER MAKES AND MODELS

'63 Plymouth four door sedan . . $1895
'60 Chevrolet Impala convertible . . $1595
DC41263A, V-8, automatic, radio, heater, power steering and brakes
'59 Ford two door . . . . . $ 895
C41491B, V-8, automatic, radio, heater
'61 Mercury 800 hardtop $1375
C41428A, standard, radio, heater
'62 Ford Galaxie 500 hardtop $1795
C4704A, automatic, radio, heater, other extras
'62 Corvair Monza four door . . . $1795
C4342B, four speed, radio, heater
'61 Comet two door $1095
C4690A, standard and heater
'63 Comet S22 hardtop $2045
C4585A, V-8, automatic, radio, heater, power steering, bucket seats, extra nice
'62 Corvair Monza Club Coupe . . $1695
C4714B, 102 motor, four speed, radio, heater
'60 Ford four door Ranch Wagon . . $1095
C41432A, V-8, standard, radio, heater

Liberal Terms -- High Trades

OK USED CARS GUARANTEED

DANIELS
MOTORS, INC.
105 N. Weber 632-5591

CARS
PRICED TO GO

The Safer Dependable Car You're Looking for Is Waiting for
YOU!

1963 Econoline (club wagon and camper kit)	$2095	1961 Falcon 2 door (Radio, heater, automatic transmission.)	$ 999
1963 Ford XL convertible (Radio, heater, automatic transmission, power steering, power brakes)	$2699	1960 Chevrolet Brockw'd 4 dr wag	$1099
1963 Valiant 2 door sedan (6, radio, heater, standard transmission)	$1399	1960 Plymouth 2 door (Radio, heater, 6 cylinder, standard transmission)	$ 599
1963 Mercury 4 door sedan (Radio, heater, automatic transmission, power steering, power brakes)	$1799	1960 Falcon 4 door (Radio, heater, standard transmission)	$ 699
1962 Ford Fairlane 2 door (Radio, heater, 6 cylinder, standard transmission)	$1299	1960 Rambler 4 door (Radio, heater, overdrive)	$ 699
1961 Pontiac 4 door Catalina (Radio, heater.)	$1499	1959 Volkswagen Deluxe Bus (4 speed.)	$ 999

WEBER LOT SPECIALS

3073—1959 Ford Galaxie 4 dr. htp. (Radio, heater, standard transmission.) $495
3116—1959 Ford Galaxie 2 dr. Vic. (Radio, heater, automatic transmission.) $695
6839—1959 Ford Custom 4 door (V8, radio, heater, standard transmission) $495
1940A—1957 Ford Falcon 500 (2 door, V8, radio, heater, automatic transmission) $195
1316A—1957 Ford 2 door (Radio, heater, overdrive.) $145
3072B—Ford 4 door wagon (Standard transmission.) $175

OPEN EVES. TIL 9
Phil Long Inc. FORD
Formerly Doenges-Long, Inc
117 So. Nevada 117 So. Weber
OPEN EVES. TIL 9

SAVE UP TO
$800.00
64 Model Closeout

Example .....

New Rambler Club Sedan
including heater, electric wipers, turn signals, foam seat, double safety brakes, ceramic armored exhaust system, written three year guarantee pay $299 down and,

WE FINANCE
$1689
36 pay'ts $55.37 incl. interest

Discounts on All Models
Sedans — Hardtops — Wagons — Converts.

If you can't deal with Owen Faricy, You Can't deal anywhere!

OWEN FARICY
RAMBLER
201 N. Weber 636-1333

Rambler
Trade-ins at the Auto Supermarket
FARICY Rambler 720 East Pikes Peak 632-7654

'59 Chevrolet Bel Air ... $ 995
Two to choose from. Both are V-8's and have radio, heater and automatic transmission.

'59 GMC pickup .... $ 995
A real smart looking turquoise ½ Ton job that has radio, heater, white tires and trailer bumper.

'59 Oldsmobile Sedan $1095
This is a nice family car and is equipped with radio, heater and automatic transmission.

'63 Chevrolet pickup $1695
This ½ Ton green pickup has a heater and is just like new.

'61 Chevrolet Corvan ... $1095
This panel truck has many uses and it is in excellent condition.

'58 Rambler Wagon .... $ 895
Sharp red and white classic six cylinder four door that has radio, heater and overdrive transmission.

'63 Austin Healy $2895
This MK II convertible has less than 10,000 miles on it. It is the DeLuxe model and has radio, heater, electric overdrive and wire wheels.

'62 Chevrolet Sedan $1595
Beautiful white four door six cylinder sedan that has radio, heater and standard transmission.

'58 Mercury Montclair .. $ 595
This is a real solid four door sedan that has radio, heater, automatic transmission, power steering and power brakes.

LONDON — Several supermarkets are set for England.

NOW!
FRONTEAR
FRONT-FOCUS
HEARING GLASSES
BY Beltone
Proud new result of Beltone research puts you "on target" for the sounds you want to hear! Microphone "looks forward" just as you do. Result? Confident, carefree FRONT-FOCUS Hearing. Come in today for a FREE Beltone electronic hearing test at
Beltone Hearing Service
305 S. Tejon 632-5439

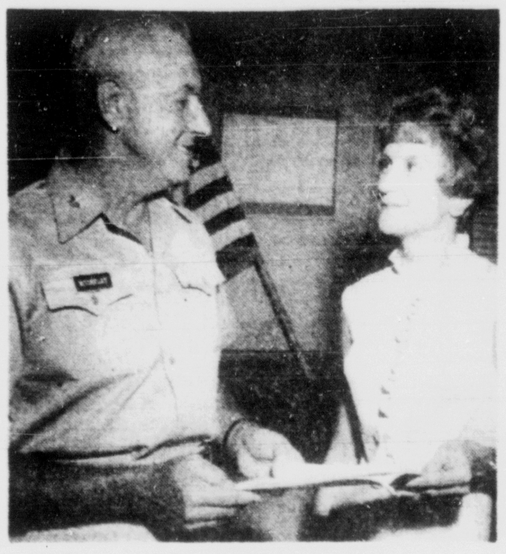

GENERAL SAYS 'THANKS' — A "thank-you" in the form of a letter of appreciation is tendered Miss Mary Zupan by Brig. Gen. Howard E. Michelet, deputy chief of staff for plans and operations of the Army Air Defense Command. Miss Zupan was secretary to General Michelet and to ARADCOM's deputy chief of staff for administration and logistics, Col. Dallas F. Haynes. (U. S. Army Photo.)

LONDON — Streetwalkers in the British capital have all but disappeared.

Miller Says LBJ Left Navy Before War Began

By ROBERT T. GRAY

BUFFALO, N.Y. (AP) — Rep. William E. Miller, Republican vice presidential candidate, says President Johnson "elected to be a congressman instead of a soldier" in World War II while "Barry Goldwater stayed in the service for four long years."

Miller also said in a speech Friday that a filmed biography of Johnson — shown at the Democratic convention this week and televised nationally — showed Johnson entering the Navy but did not show that "six months later he was back home again, before the shooting even started."

Johnson went on active duty as a lieutenant commander in the Navy on Dec. 8, 1941, the day after the Japanese attack on Pearl Herbor. He went on bombing missions in the South Pacific, was awarded the Silver Star and returned to Washington in July 1942, when President Franklin D. Roosevelt decreed that members of Congress could not serve in the Armed Forces.

During the war Goldwater saw duty in the Azores and in Karachi as a ferry pilot. He had entered the Army Air Corps despite objectios to his age and eyesight. While on active duty from 1941 to 1945, he also served as flight instructor. He holds the Air Medal, and is a major general in the Air Force Reserve. He was elected to the Senate in 1952.

Miller entered the Army in July 1942 and was assigned to the Military Intelligence Branch and later served with the War Criminal branch at Washington until August 1945. He was an assistant prosecutor of Nazi war criminal trials at Nuremberg, Germany, in 1945 and 1946.)

Miller, an upstate New York congressman, climaxed a 14-hour political tour with the hour-long speech before 7,000 persons at the Chautauqua Institution, famed cultural center at Chautauqua.

Members of Miller's staff called the trip a "shakedown cruise" for the congressman's formal campaign, which will begin next Saturday at Lockport, N.Y.

Miller, accompanied by his wife, Stephanie, and his two oldest daughters, Elizabeth Anne, 20, and Mary Karen, 17, also visited Olean and Jamestown in southwestern New York, and Bradford, Pa.

The various crowds were good sized and Miller won applause and cheers. There were five rallies, two formal speeches, two receptions and a news conference on the tour.

It's a good idea to have two pastry brushes; one may be used for meats and similar dishes, and one for desserts. This way there's no chance of incompatible flavors mixing.

Pikes Peak Region Yesterdays

By DORA FOSTER

When I was a small child mother bought me a little brown covered composition book. The following articles are samples of what I thought was good writing in those days.

CATS:

Cats are small animals with soft hairy coats. Cats are a great many different colors, there are black and white, gray or brown. Our cats name is Bob he is a lazy cat. They do a great deal of good in catching mice. Edith and I were walking up the lane one day and I heard something mew. It was growing dusk and I looked and could see nothing and I felt and I felt, and I felt something warm and soft and I picked it up and it was a little black kitten. I took it up to the house and mother said to take it to Miss Allen and she said it was not her cat I found so I took it home again. I thought an awful lot of that kitten. It was coal black and I named it Fib. One day mother said that we would have to kill her because she has fits. And, so they killed her and I have been trying to get another ever since. Well, I did get another and it stayed awhile and went away. I guess they have quit coming to our house.

DOGS:

Dogs are animals with four legs, a hairy coat and a long bushy tail. Our dog is black and white, it is a sheperd dog. It went one day to bring in the cows when Mark could not find them, her name is Jennie. She is twelve years old and is older than I am. She knows when Sunday is and is always ready to take a walk and is mad if I don't go with her, but will never go alone. We have three dogs, there is one that is not our dog. The man that owned him has gone back to the states and we took him till he came back. He is a little dog his name is Snip and the other dogs name is Carl. He is the old dogs puppy. He is a big yellow dog. I don't know how old he is. Jennie is quite deaf, she went one time and drove the cattle when we told her to come back then she came and wanted me to tell her she was good. I did, but she wasn't.

BIRDS:

Birds are different from animals because they have two legs. There are Magpies, Parrots, Hummingbirds, bluebirds, blackbirds and others. The blackbirds eggs are speckled. Some birds can talk. The Magpie and Parrot can talk. Some birds are nice pets. Our Magpie can say "Ouch", "Quit", "Oh Mack", then if he doesn't come then she says "Oh Maxcnl." We have to keep her in a coop because she eats eggs. And, when they let her out she goes in the henhouse and punches holes in the eggs. She doesn't like the other Magpies to come and scares them off. Did you ever see anything like that.

MAGPIES:

This bird is about eighteen inches long and is black and white. It can talk as well and I think better than the Parrot. It lives mostly in this country and builds its nests in the high trees. Its nest is round and has a hole big enough to let it go in and is lined in side with mud worked soft. The young are ugly and have great big mouths, plenty big enough to eat bread and milk when you feed it to them, and great large chunks of meat. When older it ought to have meat. You most always find from six to eight eggs in a nest, and there have been thirteen found in one. The eggs are about the size of a pigeon egg and they are greenish white covered with brown markings. We have a Magpie that talks. Some have been caught that would not talk at all and others would. They talk quite young if they are ever going to. I was holding our Magpie on a stick one day and she would peck at it. Mother laughed at her and she laughed just like Mother did and then said "come on, come on." She will be four years old next summer. We keep her in a cage because she eats hen eggs. She pecks them open and calls the chickens. When we do anything she does not like she says "quite." She is very nice to some folks she pecks them. When Lucy and I went bare foot she would run after us and peck our feet and when we have shoes with holes in them she pecks the holes. They catch the magpies in the nest when they are young and they soon get quite tame. They have a very long tail and also a very long bill. They can turn their eyes all the colors of the rainbow and they like to talk when the wind blows.

100 New Men Join Faculty At Academy

Three foreign officers are among 100 new members of the Air Force Academy faculty.

Joining the faculty are Lt Col. Aurelio S. Ugalde of the Philippines assigned to the Department of Aeronautics; Maj Espinosa L. Sergio, Chile, Foreign Languages; and Maj. Hisiao-tze Wang, China, also joining Foreign Languages.

Other new faculty members by department are: Aeronautics, Capt. Tom J. Forster; astronautics, Captains Donald D. Mueller, Dennis Conrady, Jerry E. White, and Thomas C. Brandt; behavioral sciences, Captains Michael J. Grady and Marion E. Reed and 1st Lts. John S. Gillis and Stuart F. Spicker; chemistry and physiology, Majors John R. Comerford Jr. and John J. Pensiero, Captains Donald M. Burke, Vincent D. Calbi, Arnold H. Pelofsky, Daniel C. Perkins Jr., Capt. John I. Riggs, 1st Lt. George F. Uhlig, and 2nd Lts. David S. Olson and Robert L. Wade.

Also joining the faculty are: Economics and geography, Maj. William J. Acker, Captains Edward L. Claiborn, Stanley L. Dolins, Maynard W. Dow, Otto B. Martinson, Edward B. Oppermann, Louis Seig, and 1st Lts. Lee D. Badgett, Merrill J. Bateman, an Robert O. Clark, electrical engineering, Edward E. Bohe and Richard M. Joppa; English, Lt. Col Clayton L. Balch, Maj. Robert B. Weaver, Maj. Kenneth L. Weber and Captains David L. Carson, Earl L. Gunnell, James B. Misenheimer Jr., Robert E. Ryan, and Joseph F. Tuso; foreign languages, Majors George H. Janczewski, Francis W. McInerney, Espinosa L. Sergio, Hsiao-tze Wang, Peter Stricker, and Captains Paul T. Comeau and Nicholas P. Vaslef.

Additional new faculty members are: History, Majors Allen F. Chew, Wilmer F. Cline, Robert C. Leonard, Thomas D. Wade, Monte D. Wright and Bynum E. Weather, Captains Victor B. Anthony, Jack S. Ballard, Theodore J. Finnegan, Oakah L. Jones Jr., David MacIsaac, and Paul T. Ringenbach; law, Majors James D. Mazza an Allan L. Zbar and Captains Paul W. Buehler and Edward A. Burkardt; mathematics, Lt. Cols. William R. Jarrell Jr. and John E. Mock, Majors Martin W. Anderson, Bruce E. Morrell, Charles A. Wurster, William R. Lambert, and Robert H. Johnston, Captains Howard V. Andre Jr., David P. Bernd, Nicholas P. Callas, Jack W. Cook, George B. Gollehon, Joseph E. Graetch, Myron D. Harnly, George W. MacPherson John D. Morrow, Kelsey M. Olver, Joseph W. O'Neil, John P. Portasik, Edward B. Tillman, and Richard H. Warren, and 1st Lt. William T. Hodson III and Don C. Eckholdt; Mechanics, Maj. Douglas C. Dowell and Captains John P. Kershaw and Sterling E. Schultz; physics Maj. William B. Haidler and Captains John F. Ahearne, James A. Loynd, and Warren L. Simmons; and political science Captains Archie D. Barrett, Lee A. Denson, Claude J. Johns, and Allan R. Theony.

GUILD BOARD ADDS SCHENKER

NEW YORK (AP) — The Theater Guild, the White Way's oldest producing organization, is augmenting its management board with Joel Schenker. During the past six years Schenker has sponsored a number of plays independently and in collaboration with Roger L. Stevens and the Guild.

In addition to joining the directing staff, Schenker has become a principal stockholder. The other management partners are Armina Marshall, Philip Langner and Warren Caro.

Italy will buy planes.

Army Retiree Will Cook For AFA Mess

Sfc Jerry J. Johnson, who retires Aug. 31 at Ft. Carson, will bring 18 years of Army food service experience to his new civilian job with the U.S. Air Force Academy cadet mess.

He has cooked for generals at Carson and for prisoners-of-war in Europe and recalls losing a cook to General Dwight D. Eisenhower—James Martin who is retired now in Colorado Springs.

Johnson ends his 23-year Army career as a maintenance sergeant with Headquarters Battery, 6th Battalion, 21st Artillery. Before that he had been with the Post Engineer roads and grounds division since 1961.

He came to the mountain post originally as cook for the late Maj. Gen. Harry Collins who brought the 31st Infantry Division to Carson in 1954. Johnson remained as culinary expert for other subsequent commanding generals until 1959.

The sergeant exchanged a civilian cook's whites for Army uniform in Chicago in 1941 when the 8th Infantry Regiment, Illinois National Guard, was federalized early in 1941.

He went into World War II shortly after D-Day with the 101st Ammunition Detachment as a mess steward and remembers feeding from 300 to 500 men daily in a field mess near Verdun, France, as a peak in his career.

Passing through Johnson's mess line then were personnel of ADSAC Headquarters, displaced laborers and German prisoners - of - war. He served briefly in the German occupation before returning to the United States.

In 1959 he returned to Germany to become a utilities foreman with the 249th Engineer Company.

His duty tours of Carson have sold the Johnson family on the Pikes Peak region. They live at 1001 E. Las Animas St. with their three youngest children. Mrs. Johnson's son, Walter R. Taylor, lives at 420 S. Hancock St.

Johnson is a 32d degree Mason. His home lodge is at Shelbyville, Ind., but he has been active in Masonic work in Colorado Springs.

Fast Efficient Service
The Only Color Processing Plant In Town
• Cameras • Rentals • Film
• All Photo Supplies
• Gold Bond Stamps
When You Snap the Last Picture... Think Of— PIKES PEAK PHOTO
2506 W. Colorado Ave. 636-3744

OPEN 9 a.m.-8 p.m.
TODAY
PIEPER REXALL DRUG STORE
634-3757 2431 W. Colorado

FIRST ELECTION
9-letter word for No. 1?
(hint)
More people buy Chevrolets than any other make. So it only follows, we think, that Chevrolets must be a better buy.
And as for right now, what with the '64 model year almost over, the buys on these No. 1 cars and trucks couldn't be any better.
Your Chevrolet dealer has made up his mind that nobody, but nobody, is going to even come close to the record he's set.
Hurry, though. Because the word's gotten around. A lot of these last-of-the-'64s are already starting to show up in front of homes and on the job all over town.
And if you don't make your next move a visit to your Chevrolet dealer's, sure as you sit there somebody else is going to get away with just the car or truck you wanted.
Chevrolet · Chevelle · Chevy II · Corvair and Corvette...No.1 Cars, No.1 Values, No.1 Time to buy—Now at your dealer's
05 1802
DANIELS MOTORS, INC.
105 N. WEBER COLORADO SPRINGS, COLORADO PHONE 632-5591

HATCH'S Where Every Day SALE DAY!
FIRST TIME OFFERED!!
HIGH ON POWER AND EFFICIENCY
LOW ON WEIGHT

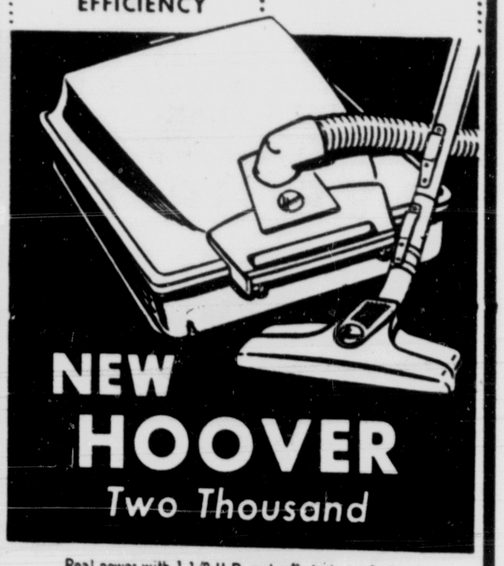

NEW HOOVER Two Thousand
Real power with 1-1/8 H.P. motor that cleans faster, easier and more efficiently. Modern styling with the new "slimline" design...easier to use ...easier to store
• Triple-filtered Exhaust
• Easy Access to Bag
• Complete Mobility
• Complete Set of Tools
ONLY $34.50
$1.00 DOWN $1.00 A WEEK
or
6 Monthly Payments Without Any Carrying Charge
QUALITY LINES · POPULAR PRICES · EASY TERMS
HATCH'S
HATCH AND COMPANY
Open Wednesday and Friday Evenings
28 S. Tejon 633-7738